



Quail Valley Farms

June 9-10, 2023 | Blountsville, AL



Quail Valley Farms

Elite **HEIFER SALE**

& Mature Cow Herd Dispersal



Quail Valley Farms *Elite* HEIFER SALE & Mature Cow Herd Dispersal



Quail Valley Farms | Blountsville, AL
17761 County Hwy 26 | Blountsville, AL 350531

American Cattle Enterprise

www.aceglobalbeef.com

Sale Day Contacts:

Trey Kirkpatrick | 979.324.5518
Richard Hood | 979.224.6150
Ricky Cleveland, Quail Valley Farms Owner | 205.533.5049
Kim Wiley, Wiley Ranch Owner | 318.481.6927
Erik Wiley, Wiley Ranch Owner | 318.481.8082

Sale Consultants:

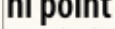
Hi Point Marketing 
Garrett Thomas | 936.714.4591
Doug Williams | 336.745.5252
Darrell Pitchford | 903.388.2288
Chris Heptinstall | 205.363.0919

Auctioneer:

Tommy Barnes | 334.462.4004
Doak Lambert | 334.462.4004

Trucking:

Darryl Pitchford | 903.388.2288

Sales Staff:

Michael Sturgess | Southern Livestock Standard
Ralph Means | Weekly Livestock Reporter
Doug Paul | Special Assignment
Jimmy Fetner | Special Assignment
Tim Detreich | Special Assignment
Delvin Heldermon | Special Assignment

Hotel Accommodations:

Days Inn
293 Valley Rd | Oneonta, AL | 205.274.2200
Hampton Inn - Ask for the Quail Valley Room Block
6100 AL-157 | Cullman, AL | 256.739.4444
Holiday Inn Express - Ask for the Quail Valley Room Block
2052 Hayes Dr NW | Cullman, AL | 256.736.1906
Comfort Suites - Ask for the Quail Valley Room Block
2048 ST Joseph Dr NW | Cullman, AL | 256.255.5999

GPS Address for Quail Valley Sale Facility

17761 County Highway 26 | Blountsville, AL

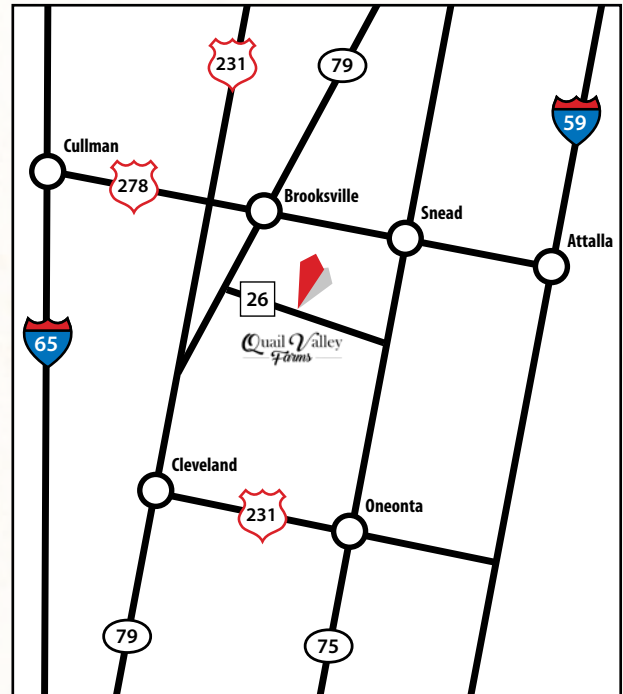

Catalog Produced by:



Cattle Solutions
Kyle Devoll | kyle@cattlesolutions.com

Videos Produced by:



Ideal Video Productions
Wade Fisher | wade@idealvideoproductions.com

Clerking and Settlement:



Ranch Hand Analytics
Brad Wright | 979.219.4599

Air Transportation:

Birmingham-Shuttlesworth International Airport



Schedule of Events

Friday, June 9, 2023

All Day Cattle available for viewing

2:30 PM Quail Valley Farms Mature Cow Herd Dispersal
Brangus females will sell first, followed by Santa Gertrudis

Dinner immediately following the sale

Saturday, June 10, 2023

7:30 AM Cowboy Coffee Breakfast

10:00 AM Premier Invitational Elite Sale
Brangus females will sell first, followed by Santa Gertrudis

Lunch immediately following the sale

All events are at the Quail Valley Sale Facility
17761 County Highway 26 | Blountsville, AL



Welcome!

Angie and I would like to thank you for your interest in this year's Quail Valley Farms' Annual Brangus and Santa Gertrudis Mature Cow Dispersal and Invitational Elite Female Sales. Our crew has done a magnificent job with our mature cows and Elite heifers that we are offering. Please know Quail Valley Farms, American Cattle Enterprise, and Wiley Ranch will offer every registered purebred cow six years of age or older in one of our sales this year and for ever more. We do not hold back donors or any production female except maybe a partnership or recently purchased animal. We feel this gives our customers the chance to select our proven cows that are in the heart of their life and are just being identified and production proven. With that said, you can buy with confidence that these cows are still here because they have worked for us and you are getting everything.

Also, this year we are offering three proven herd sires in our Friday sale. These sires are in the heart of their life and are considered at top AI sires in for both breeds respectively. We think the offering of these proven sires is very exciting and we look forward assisting continued marketing of their genetics across the Country and World if the new owners see fit.

As far as the Elite sale, Quail Valley Farms is extremely humbled by what this annual "Global Sale Event" has become for both purebred breeds of cattle. With that said, the Elite female sales for both breeds have taken on something way more than just a event. They have become an offering of some of the most "cutting edge" Brangus and Santa Gertrudis cattle and genetics of both breeds respectively in the United States and the World.

We want to give a special thank you to all the consigners for their hard work and commitment in preparing their consignments ready and reported to us in a timely, professional manner. Our motto behind this sale is "everyone is invited to consign". We just ask that they make their selection as being considered BREED ELITE and READY TO SALE. We think you will find that every consignment in this year's sales reflect those criteria perfectly.

We invite you to view our website at www.acebrangus.com or www.acesantagertrudis.com to view the videos of each lot before the sale. The sale will be broadcast on DVAuction.com both days. If we can help you with anything, please don't hesitate to reach out to me or one of the crew.

See you in Alabama,
Ricky Cleveland
Quail Valley Farms
American Cattle Enterprise



Watch & bid online for FREE at **DVAuction**
Broadcasting Real-Time Auctions

Can't make the sale? Bid from home with DV Auction's "real-time" internet bidding service!

Buying online is as easy as 1,2,3...

1. Create an account at www.dvauction.com under the "register" tab
2. Apply for bidding approval by clicking on the "details" tab at least 24 hours prior to the auction-a DV representative will notify you once you have been approved
3. Tune in for the sale and make your purchases!

After the sale, contact the sale manager or owner to arrange transportation and payment. **High speed internet** is required for successful bidding-be sure to check the lag-time monitor in the top left corner to ensure real-time broadcasts.

Proxy Bidding-if you can't make time to watch the sale, register a proxy bid and let our system represent your bid while you're away. Look for the "proxy bid" tab on the auction listing, and fill in your maximum bids. We'll handle the rest!

Having troubles? During the auction, you can type a message to the operator at any time for assistance. Our full-time support team can also always be reached at (402) 474-5557.

DVAuction Full Service Livestock Marketing
Video - Photography - The Stock Exchange - Ring Service - Banner Ads - Onsite Viewing Service

Consignors & Sale Lots

Thank you to those that are participating in this year's event!

A V BRANGUS (AV)

Alan Varner
McMinnville, TN | 931.212.2682
Lot 202

BRIGGS RANCHES (BR)

Joe Jones
Victoria, TX | 361.550.0994
Lot 207

CROSS N FARMS (CN)

Randy & Samantha Nugent
Olla, LA | 318.729.5681
Lots 144, 145, 214

FENCO FARMS (FF)

Jim & Lynda Fenton
Floral City, FL | 305.934.1705
Lot 175

GRANDVIEW FARMS (GF)

Delmo Payne
Hamilton, AL | 205.468.5349
Lot 223

L & K FARMS (L&K)

Lewis & Kathy Rice and Lewis Rice, Jr.
Monticello, GA | 706.819.8434
Lots 211, 211A

MATTINGLY FARMS (MF)

Cody Mattingly
Brandenburg, KY | 270.668.3177
Lots 258, 261, 262

PITCHFORD CATTLE CO. (PCC)

Gracey Pitchford
Eustace, TX | 903.388.2288
Lot 255, 259

REESE RANCH (RR)

Scott Reese 956.286.4232 | Devlin 956.286.4239
Encinal, TX
Lots 256, 257

STROMAN CATTLE CO. (SCC)

Bill Stroman
Bryan, TX | 979.255.2582
Lots 254, 260

TINNEY FARMS (TF)

Arlin Taylor
Hanceville, AL | 256.507.3858
Lots 228, 248

VANNA FARMS (VF)

Lee McGarity
Royston, GA | 706.498.7695
Lots 195, 208, 209, 213, 213A, 215A, 215B

AMERICAN CATTLE ENTERPRISE (ACE)

Richard Hood | Oneonta, AL & Deville, LA | 979.224.6150
Lots 1-11, 13-19, 22-24, 28, 28A, 29, 29A, 31, 31A, 33, 33A, 34, 34A, 35, 35A, 37, 37A, 38, 38A, 41, 41A, 44, 44A, 45-53, 56, 56A, 57, 59-69, 71-75, 77, 79, 85, 87, 92, 92A, 101, 101A, 103, 108, 108A, 109, 109A, 111, 113, 114, 115, 116, 117, 117A, 120, 127, 131, 132, 133, 135, 137, 138, 142, 143, 147, 150, 151, 156, 164, 165, 167, 178, 188, 191, 193, 194, 196, 197, 201, 215A, 232, 242, 243, 244, 247

CAVENDER BRANGUS (CB)

Joe Cavender
Jacksonville, TX | 903.495.4522
Lot 134

DRAGGIN' M RANCH (DMR)

John Milam
El Dorado, AR | 870.314.3673
Lots 87, 212, 212A

G & R BRANGUS (G&R)

Larry Galloway - Huntsville, AL | 256.603.1945
David Roadruck - Guntersville, AL | 256.582.1950
Lot 139

HARRIS RIVERBEND FARMS (HF)

David Harris
Cleburne, TX | 817.641.9749
Lots 84, 207, 252, 253

L G HERNDON, JR. FARMS (LGH)

L.G. Herndon, Jr.
Lyons, GA | 850.252.7290
Lots 158, 159

MOUND CREEK RANCHES (MC)

Eddie & Cindy Blazek
Leona, TX | 713.829.9908
Lot 88

QUAIL VALLEY FARMS (QVF)

Ricky & Angie Cleveland | Oneonta, AL | 205.533.5049
Lots 12, 12A, 21, 21A, 25, 25A, 26, 26A, 30, 32, 32A, 39, 39A, 40, 40A, 43, 43A, 54, 54A, 76, 78, 80-84, 90, 90A, 91, 91A, 93-100, 102, 104-107, 110, 110A, 112, 112A, 118, 118A, 119, 121-126, 128, 129, 130, 153, 154, 160, 161, 162, 169-174, 179, 187, 192, 218-221, 225-227, 229-231, 233-241, 245, 246, 249, 250, 251

SCAMARDO BRANGUS (SB)

Andrew Scamardo
Bryan, TX | 979.574.0814
Lots 140, 141, 189

SWEET JOHNS FARMS, INC. (SJF)

Todd Harvey
Okeechobee, FL | 386.288.8059
Lots 36, 36A, 55, 55A, 55B, 58

TRUITT BRANGUS FARMS (TBF)

Brian Truitt
Auburn, AL | 334.319.3210
Lots 213, 213A

VILLA RANCH (VR)

Milton Villarreal
Brookshire, TX | 832.917.7110
Lot 210

BBC2 (BBC2)

Alex & Liz Johns
Okeechobee, FL | 863.634.6200
Lots 27, 27A, 42, 42A, 70, 181

COLD CREEK RANCH (CCR)

Tom & Betty Davis
Reynolds, GA | 404.374.3102
Lots 136, 152, 177, 183, 184

DS FARMS (DSF)

Davy & Wendy Sneed
McMinnville, TN | 615.904.5850
Lots 203A, 203B, 203C

GALLOWAY BRANGUS FARMS (GBF)

Larry Galloway
Huntsville, AL | 256.603.1945
Lots 198, 199, 200

HARTNESS BRANGUS (HART)

Steve Hartness
Limestone, TN | Lee McGarity 706.498.7695
Lots 163

LAS PALOMAS RANCH (LPR)

Pepe Medina
Roswell, GA | 770.527.3468
Lots 148, 149, 204, 205, 206

PENNRIDGE RANCH (PR)

Pete DeLeeuw, Sr.
Paige, TX | 512.426.5316
Lots 86, 176

RBR RANCH (RBR)

Tony Gowins | Ashville, AL
205.965.7737
Lots 155, 180, 186, 190

STEWART BRANGUS (SB)

Cliff & Judy Stewart
Leighton, AL | 256.332.9799
Lots 166, 168, 185

T3 BRANGUS (T3)

Trey Cuevas
Purvis, MS | 601.434.3045
Lots 157, 182

TUNA ROSA RANCH (TR)

Jimmy Elliott
Gonzales, TX | 830.857.4943
Lot 89

WILEY RANCH (WR)

Erik or Kim Wiley
Deville, LA | 318.481.8082
Lots 216, 217, 222, 224

Reading the Data Brangus

Lot Number → **3** **MS SVF WARRIOR 007Y3** ← **Registered Name**
R10194540 • 007Y3 • P • GEN: 2 • 3/1/2011 • E • ACE • Fall Pair
SR CADENCE WARRIOR H823 CADENCE OF BRINKS
SR BLACK VELVET D416

Indexes → **Terminal / Fertility** **Three Generation Pedigree**

Term Idx 3.10 **TCB CATAWBA WARRIOR R532**
R10009407 SR WARRIOR PRINCESS N332 ACES TF WRANGLER 145/8
SR CHEROKEE PRINCESS L119

Fert Idx 2.59 **CENTER 1ST ALLIANCE 007/S25**
R10036344 MS 68 CENTER RANCH 007/L20 SITZ TRAVELER 8180
SITZ BARBARAMERE JET 2698

IBBA Expected Progeny Differences:
 EPD / EPD % Ranking within breed

CED	BW	WW	YW	MILK	TM	CEM	SC	REA	IMF	HPreg	STAY	MCW	BB	NC
7.1	-0.7	30	53	22	37	2.02	0.15	0.55	0.17	5.17	1.25	-9.92	-3.24	0.05
15%	20%	20%	25%	1%	2%	90%	85%	5%	25%	25%	35%	15%	60%	40%

Genetic Codes: carrier (C), potential carrier (PC) or free (F).
 Followed by breeding information and footnotes.

AI'd 5/23/23 to MC Sho Time 313H30 (R10475474).
 007Y3 is one of the few Catawba Warrior R532 daughters left. If you are needing to add some Milk then take a look here. She post a huge 22 Milk EPD. Selling all together with her nice December Cross Fit 541B28 bull calf at side.

A.I.'d to the \$2,000 per straw-Sho Time 313H30

Reading the Data Santa Gertrudis

Lot Number → **91** **QVF MS MASTERPIECE 60G19** ← **Registered Name**
20193294 • 60G19 • HORNED • 10/22/2019 • QVF • Fall Pair
MAGNUM 357 COLT 45/7
MCTYRE 60/7

Indexes → **Balance / Cow-Calf / Terminal** **Three Generation Pedigree**

Bal Idx 3% **CIRCLE A MASTERPIECE**
20141438 MISS GRANDVIEW 21 RED HOT 4010
CIRCLE A ISADORA (ET) 96

C/C Idx 3% **SR 60/3**
20130823 SR 10.0 10/0 SR 710
LJV DOLLY 8/48

Term Idx 10% **PE to SR Paradigm 135/7 (20175656) 12/2/22-5/15/23, SR Marksman 33/19 (20190165) 12/2/22-1/20/23, KR 301/15 (20153444) 12/2/22-5/15/23, KR395/18 (20183520) 12/2/22-5/15/23.**
 60G19 is sired by Circle A Masterpiece and MS Yancey 60/3. This mating has generated over \$65,000 in revenue. 60G19 sells with her bull calf at side sired by SR Paradigm 135/7.

Breeding Information → Followed by footnotes.

SGBI Expected Progeny Differences:
 EPD / EPD % Ranking within breed

BW	WW	YW	MILK	TM	SC	HP	BB	CW	REA	MB	FT
1.7	36	44	-6	16	0.53	3.11	0.01	9	0.13	-0.13	0.010
95%	1%	1%	95%	10%	10%	3%	95%	4%	10%	90%	90%

MAY 2023 BRANGUS NON-PARENT AVERAGE EPDS																
CED	BW	WW	YW	Milk	TM	CEM	SC	REA	IMF	HPrg	STAY	MCW	Term Idx	Fert Idx	BB	NC
3.90	.68	22.65	44.26	8.45	19.78	3.48	0.536	0.203	0.068	3.210	0.749	-1.957	2.00	2.13	-3.13	0.03

APRIL 2023 SANTA GERTRUDIS NON-PARENT AVERAGE EPDS																
BW	WW	YW	MILK	TM	SC	HP	BB	CW	REA	MB	FT	Bal Idx	C/C Idx	Term Idx		
0.0	8	10	0	7	0.39	1.00	0.81	-2	0.0214	0.0204	-0.0008	14.62	18.30	10.93		



Lot 1 - BWCC MS HOT SHOT 10G17

10G17 is one of the most exciting young proven donors in the Brangus breed today. She has already produced herd sires in the Mound Creek, Herndon Farms and Saddle Hill programs, including the lead off brothers that sold in the HF sale this last Fall, as well as the \$30,000 herd sire MC Papillon 10K12 that sold to Thomas Soileau and Alan Stewart in the Spring 23' Mound Creek sale. Tracy Holbert was projecting 10G17 to be one of his promising young donors for Blackwater Cattle Company when we purchased the herd.

10G17 ranks in the top 15% or better for 11 EPD traits and indexes. With that said, her desirable trait balance is incredible ranking in the top 15% or better for 5 of the 6 breed indexes. 10G17's dam 10E72 also sells in the sale as LOT 31. 10G17 has been at the donor facility and was left open for her time there on purpose. Returning from the ET facility she has been running with both Triple Crown 416J39 and Final Time 313H2 from 4/1/23 until sale time. A pregnancy blood test will be conducted before the sale.



SHCC Pappy 10J6
Son of Lot 1



HF Ms Papillon 10J5
Daughter of Lot 1

1 BWCC MS HOT SHOT 10G17

UB10444381 • 10G17 • P • GEN: UB2 • 9/4/2019 • A • ACE • Spring Bred Donor

	BWCC SLICK 7B	S A V CHILL FACTOR 1418
		BWCC MS FLIGHT DECK 7Z
Term Idx	BWCC HOT SHOT 192D31	BWCC STATEMENT 036Z
5.24	UB10349294	BWCC MS ELEGIDO 192Z50
1%	BWCC MS STATEMENT 192B48	MC SOMETHING SPECIAL 129W14
		MC MS EXTRAVAGANT 889X4
Fert Idx	MC BOULDER 889Z14	
3.25	BWCC MS BOULDER 10E72	S A V RESOURCE 1441
15%	UB10383150	BWCC MS NUFF SAID 10X
	BWCC MS RESOURCE 10A2	

CED	BW	WW	YW	MILK	TM	CEM	SC	REA	IMF	HPreg	STAY	MCW	BB	NC
4.8	1.3	58	100	6	35	0.99	0.56	0.81	0.26	7.59	2.40	0.09	-0.18	0.11
40%	70%	1%	1%	75%	3%	>95%	40%	1%	15%	10%	10%	60%	15%	10%

PE to BWCC Final Time 313 H2 (R10451991) 2/15/23-5/15/23.



Lot 2 - MS SALACOA CARCASS DSN 406E

The top 1% of the top 1% of the top 1% of the cows in the breed can get credit for producing a \$145,000 herd sire. With that said, 406E has done just that in being the natural dam and raising her son ACE OF SPADES 406J that sold in this past QVF Fall sale to Cavender Ranches and FENCO for the record setting price.

406E is an own daughter of the productive TTR A5051 donor who is owned by Phillips Ranch. TTR A5051 ranks as the #1 %IMF EPD registered Brangus/UB animal in the entire breed. With that said, 406E herself is the #3 ranked %IMF cow in the Brangus breed. 406E has been at the donor facility and was left open for her time there on purpose. Returning from the ET facility she has been running with both Triple Crown 416J39 and Final Time 313H2 from 4/1/23 until sale time. A pregnancy blood test will be conducted before the sale.



Ace of Spades 406J
Son of Lot 2

2 MS SALACOA CARCASS DSN 406E

UB10360890 • 406E • P • GEN: UB1 • 3/5/2017 • A • ACE • Exposed Donor

	THREE TREES DOUBLE DESIGN	G A R PREDESTINED RITA 4L1 OF 2536 208
Term Idx	TTR CARCASS DESIGN	
5.40	UB10264733	CSONKA OF BRINKS 30R4 MS BRINKS NEW ERA 392P51
1%	TTR X6099 30R4 392P51	G A R PREDESTINED RITA 4L1 OF 2536 208
Fert Idx	THREE TREES DOUBLE DESIGN	
3.35	TTR A5051 U0286 X6200	LAMBERT OF BRINKS 317R3 MS BRINKS BEST BET 406M4
15%	UB10288664	
	TTR X6200 317R3 406M4	



TTR A5051 U0286 X6200
Dam of Lot 2

CED	BW	WW	YW	MILK	TM	CEM	SC	REA	IMF	HPreg	STAY	MCW	BB	NC
10.9	-2.9	24	56	8	21	3.56	1.06	0.88	0.94	-0.61	1.95	2.02	1.19	0.14
2%	2%	40%	20%	60%	40%	55%	10%	1%	1%	95%	15%	70%	10%	4%

3

MS SVF WARRIOR 007Y3

R10194540 • 007Y3 • P • GEN: 2 • 3/1/2011 • E • ACE • Fall Pair

	SR CADENCE WARRIOR H823	CADENCE OF BRINKS SR BLACK VELVET D416
Term Idx	TCB CATAWBA WARRIOR R532 R10009407	ACES TF WRANGLER 145/8 SR WARRIOR PRINCESS N332
	SR WARRIOR PRINCESS N332	SITZ TRAVELER 8180 SITZ BARBARAMERE JET 2698
Fert Idx	SITZ ALLIANCE 6595	WH BANDO 158H ET JBF PATSY MANSO 007/4
	CENTER 1ST ALLIANCE 007/S25 R10036344	MS 68 CENTER RANCH 007/L20

CED	BW	WW	YW	MILK	TM	CEM	SC	REA	IMF	HPreg	STAY	MCW	BB	NC
7.1	-0.7	30	53	22	37	2.02	0.15	0.55	0.17	5.17	1.25	-9.92	-3.24	0.05
15%	20%	20%	25%	1%	2%	90%	85%	5%	25%	25%	35%	15%	60%	40%

CAPC
AI'd 5/23/23 to MC Sho Time 313H30 (R10475474).
 007Y3 is one of the few Catawba Warrior R532 daughters left. If you are needing to add some Milk then take a look here. She post a huge 22 Milk EPD. Selling all together with her nice December Cross Fit 541B28 bull calf at side.

A.I.'d to the \$2,000 per straw-Sho Time 313H30

4

MS SALACOA BIG TOWN 23E41

R10348526 • 23E41 • P • GEN: 4 • 4/7/2017 • N • ACE • Fall Pair

	MC NUFF SAID 889T50	MC JOHN WAYNE 165N3 MC MS EXTRAVAGANT 889P4
Term Idx	BWCC BIG TOWN 192B16 R10266676	MC REVELATION 129T MISS 4C LEAD GUN 192P4
	BWCC MS REVELATION 192W8	CSONKA OF BRINKS 30R4 MS BRINKS LOMBARDI 222S20
Fert Idx	STONEWALL OF RRR 222W6	BRINKS CEO 803S19 MS SVF UPPERCUT 23X16
	MS SALACOA STONEWALL 23B7 R10257862	MS SALACOA 803S19 23Z27

CED	BW	WW	YW	MILK	TM	CEM	SC	REA	IMF	HPreg	STAY	MCW	BB	NC
7.5	-1.2	27	48	13	27	2.90	0.71	0.32	0.19	12.22	1.11	-11.21	-5.16	0.00
15%	10%	30%	35%	20%	15%	75%	30%	25%	15%	1%	40%	10%	90%	80%

AI'd 5/23/23 to MC Sho Time 313H30 (R10475474).
 23E41 is a bull producer! She has produced and raised three sons naturally. Her latest son 23J92 offered sold to Billy Estrada (Mexico) in the Spring 23' Wiley Ranch bull sale for \$7,000. In the 22' Wiley Spring Bull Sale her AI sired son 23H75 sold to Bill Cochran for \$5,550. Her first son 23G32 sold in the SVF Fall sale for \$6,000 to Paxton King.

23E41 post a stellar set of EPDs and indexes ranking in the top 35% for 12 including a top 25% Milk, REA and 10% BW. With that said, she has proven she will match with any bull in the breed to make a very marketable offspring to market. She presents a very nice Cross Fit bull calf at her side for this sale. A.I.'d to the \$2,000 per straw-Sho Time 313H30.

3A

ACE CROSS FIT 007K14

R10524177 • 007K14 • P • GEN: 3 • 12/22/2022 • N • ACE • Bull Calf

	MC CROSSOVER 834Y	LAMBERT OF BRINKS 317R3 MC MS GUNS 834W3
Term Idx	BWCC CROSS FIT 541B28 R10293331	LUKE OF BRINKS 784P14 MC MS QUIET LADY 541S2
	MC MS LUCIA 541U	SR CADENCE WARRIOR H823 SR WARRIOR PRINCESS N332
Fert Idx	TCB CATAWBA WARRIOR R532	SITZ ALLIANCE 6595 MS 68 CENTER RANCH 007/L20
	MS SVF WARRIOR 007Y3 R10194540	CENTER 1ST ALLIANCE 007/S25

CED	BW	WW	YW	MILK	TM	CEM	SC	REA	IMF	HPreg	STAY	MCW	BB	NC
3.1	1.6	41	65	6	27	2.93	1.04	0.54	0.33	2.09	0.53	-4.66	-3.94	0.02
70%	80%	10%	15%	75%	20%	70%	15%	10%	15%	65%	65%	30%	75%	65%



AI Service Sire - MC SHO TIME 313H30



Son of Lot 4 - ACE 99F29 NS 23J92

4A

ACE CROSS FIT 23K61

R10524176 • 23K61 • P • GEN: 5 • 12/6/2022 • N • ACE • Bull Calf

	MC CROSSOVER 834Y	LAMBERT OF BRINKS 317R3 MC MS GUNS 834W3
Term Idx	BWCC CROSS FIT 541B28 R10293331	LUKE OF BRINKS 784P14 MC MS QUIET LADY 541S2
	MC MS LUCIA 541U	MC NUFF SAID 889T50 BWCC MS REVELATION 192W8
Fert Idx	BWCC BIG TOWN 192B16	STONEWALL OF RRR 222W6 MS SALACOA 803S19 23Z27
	MS SALACOA BIG TOWN 23E41 R10348526	MS SALACOA STONEWALL 23B7

CED	BW	WW	YW	MILK	TM	CEM	SC	REA	IMF	HPreg	STAY	MCW	BB	NC
-0.3	3.3	44	68	2	24	3.20	1.32	0.42	0.34	5.78	0.48	-5.31	-4.90	0.00
95%	>95%	10%	15%	95%	30%	60%	5%	20%	15%	20%	65%	30%	90%	80%



Son of Lot 4 - SALACOA BROADWAY 23H75

5 MS SALACOA HOLLYWOOD 23E91

R10368985 • 23E91 • P • GEN: 6 • 10/30/2017 • A • ACE • Fall Pair

		NEW VISION OF SALACOA 209Y2	LAMBERT OF BRINKS 317R3
			MS BRINKS BRIGHT SIDE 209L11
Term Idx	HOLLYWOOD OF SALACOA 23A53		
2.93	R10251840	MS SVF PATTON 23Y66	PATTON OF BRINKS 30T22
20%			SVF MS 23M28
Fert Idx		WW CHEROKEE 535W36	SINGLETARY OF BRINKS 675R
3.94			MISS BRINKS GERONIMO 535K14
4%			
			BRINKS LEAD GUN 488R
			SVF MS 23R5

CED	BW	WW	YW	MILK	TM	CEM	SC	REA	IMF	HPreg	STAY	MCW	BB	NC
3.6	0.0	32	61	0	16	2.07	0.88	0.55	0.04	8.56	2.12	-10.69	-0.68	0.09
55%	35%	20%	15%	>95%	70%	90%	15%	5%	55%	4%	10%	10%	20%	20%

AI'd 5/23/23 to MC Sho Time 313H30 (R10475474).

A very nice Hollywood 23A53 daughter that post a 371 day calving interval. She has sold two sons to average \$4,500 and has one daughter retained in the herd. Instead of AI'ing on a set of SVF registered Brangus cows it was decided to rather put embryos in for the 21 Fall breeding season. A.I.'d to the \$2,000 per straw-Sho Time 313H30

5A ACE EMPOWER 129K35

R10524162 • 129K35 • P • GEN: 3 • 10/1/2022 • E • ACE • Bull Calf

		NEVER SURRENDER OF SALACOA	MC BOULDER 889Z14
			MS BRINKS LOMBARDI 803S25
Term Idx	QVF PR EMPOWER 30G16		
4.15	R10412716	T3 MS THREE D 30D	TJM THREE D 302A
10%			MS SALACOA ATLANTA 30B5
Fert Idx		BWCC CROSS FIT 541B28	MC CROSSOVER 834Y
1.93			MC MS LUCIA 541U
65%			
			MYTTY IN FOCUS
			MC MS MADISON 129K4

CED	BW	WW	YW	MILK	TM	CEM	SC	REA	IMF	HPreg	STAY	MCW	BB	NC
2.5	3.1	51	84	3	29	2.92	1.17	0.62	0.24	6.60	1.57	9.21	-2.23	0.06
75%	>95%	2%	3%	90%	15%	70%	10%	10%	25%	15%	30%	90%	45%	40%

ET calf 129K35- Sired by QVF Empower 30G16 and out of a young donor 129H2 that is an own daughter of the legendary 129X2 donor that has generated over \$200,000 in life time revenue.

6 MS SALACOA BIG TOWN 23D109

R10335362 • 23D109 • P • GEN: 4 • 12/7/2016 • N • ACE • Fall Pair

		MC NUFF SAID 889T50	MC JOHN WAYNE 165N3
			MC MS EXTRAVAGANT 889P4
Term Idx	BWCC BIG TOWN 192B16		
2.58	R10266676	BWCC MS REVELATION 192W8	MC REVELATION 129T
25%			MISS 4C LEAD GUN 192P4
Fert Idx		AMERICUS OF SALACOA 468Y16	HANNIBAL OF BRINKS 784T6
2.90			MS BRINKS NEW ERA 468P27
25%			
			STONEWALL OF RRR 222W6
			SVF LEAD GUN 23 T728

CED	BW	WW	YW	MILK	TM	CEM	SC	REA	IMF	HPreg	STAY	MCW	BB	NC
5.8	0.0	28	47	14	28	2.89	0.78	0.32	0.13	8.76	1.27	-5.98	-3.24	0.03
30%	35%	25%	35%	15%	15%	75%	25%	25%	30%	3%	35%	25%	60%	55%

AI'd 12/16/22 to Never Surrender of Salacoa 803D9 (R10318183). PE to BWCC Cross Fit 541B28 (R10293331) 12/17/22-3/9/23, QVF Invincible 30H7 (R10438677) 12/17/22-3/9/23.

A very nice Big Town daughter with very balanced EPDs. Instead of AI'ing on a set of SVF registered Brangus cows it was decided to rather put embryos in for the 21 Fall breeding season. A.I.'d to Never Surrender 803D9

6A ACE FINAL TIME 17K17

R10524163 • 17K17 • P • GEN: 2 • 10/1/2022 • E • ACE • Bull Calf

		BWCC MCQUEEN 192E24	BWCC CROSS FIT 541B28
			BWCC MS CHILL FACTOR 192A60
Term Idx	BWCC FINAL TIME 313H2		
4.29	R10451991	RBM MS SPECIAL FORCES 313A	MC SPECIAL FORCES 924Y4
10%			RBM MS RITE DIRECTTION 313X3
Fert Idx		NEVER SURRENDER OF SALACOA	MC BOULDER 889Z14
1.80			MS BRINKS LOMBARDI 803S25
70%			
			MC NEW DIRECTION 000 M24
			MB MS BRIGHT SIDE 17N6

CED	BW	WW	YW	MILK	TM	CEM	SC	REA	IMF	HPreg	STAY	MCW	BB	NC
3.2	2.1	42	79	7	28	%	0.96	0.75	0.34	6.35	1.55	4.73	-1.29	0.06
65%	90%	10%	5%	65%	15%		15%	2%	15%	15%	30%	80%	30%	40%

ET calf 17K17-Sired by the \$100,000 BWCC Final Time 313H2 and out of the \$20,000 MS Salacoa N Surrender 17H5 who was purchased by Brian Stover in the 2022 Houston Sale.

7 MS SALACOA NEW VISION 23D60

R10330519 • 23D60 • P • GEN: 7 • 9/11/2016 • E • ACE • Fall Pair

		LAMBERT OF BRINKS 317R3	LEAD GUN OF BRINKS 222K14
			MS BRINKS GOOD FORTUNE 317M
Term Idx	NEW VISION OF SALACOA 209Y2		
1.76	R10204856	MS BRINKS BRIGHT SIDE 209L11	BRIGHT SIDE OF BRINKS 789G5
55%			MISS BRINKS NEWSDAY 209G9
Fert Idx		PATTON OF BRINKS 30T22	CSONKA OF BRINKS 30R4
2.04			MS BRINKS ALI 30P26
60%			
			LEAD GUN OF BRINKS 222K14
			SVF MS 23M28

CED	BW	WW	YW	MILK	TM	CEM	SC	REA	IMF	HPreg	STAY	MCW	BB	NC
-0.9	2.0	20	43	-5	4	2.31	0.34	0.43	0.04	4.52	0.36	-20.58	-4.68	0.00
95%	85%	55%	45%	>95%	>95%	90%	65%	15%	55%	30%	70%	2%	85%	80%

AI'd 5/23/23 to MC Sho Time 313H30 (R10475474).

An own daughter of New Vision 209Y2 and out of one of the most impressive phenotype females in SVF history MS Salacoa Patton 23Z58. Instead of AI'ing on a set of SVF registered Brangus cows it was decided to rather put embryos in for the 21 Fall breeding season. A.I.'d to the \$2,000 per straw-Sho Time 313H30.

7A ACE MCQUEEN 17K10

R10524156 • 17K10 • P • GEN: 1 • 9/24/2022 • E • ACE • Heifer Calf

		BWCC CROSS FIT 541B28	MC CROSSOVER 834Y
			MC MS LUCIA 541U
Term Idx	BWCC MCQUEEN 192E24		
4.76	UB10359871	BWCC MS CHILL FACTOR 192A60	S A V CHILL FACTOR 1418
1%			MISS 4C LEAD GUN 192P4
Fert Idx		NEVER SURRENDER OF SALACOA	MC BOULDER 889Z14
1.88			MS BRINKS LOMBARDI 803S25
65%			
			MC NEW DIRECTION 000 M24
			MB MS BRIGHT SIDE 17N6

CED	BW	WW	YW	MILK	TM	CEM	SC	REA	IMF	HPreg	STAY	MCW	BB	NC
4.0	1.9	48	88	2	26	3.49	1.22	0.77	0.36	5.21	1.42	5.03	-1.45	0.06
50%	85%	1%	1%	95%	20%	55%	3%	1%	10%	25%	30%	85%	30%	35%

ET calf 17K10-Sired by the \$500 per straw BWCC McQueen 192E24 and out of the \$25,000 MS Salacoa N Surrender 17H3 who was purchased by Brian Stover in the 2022 Philips Ranch Sale. Full sibling to Lot 22A & 28A

8

MS SALACOA BRIGHTON 30E8

R10348700 • 30E8 • P • GEN: 6 • 4/26/2017 • N • ACE • Fall Pair

	LAMBERT OF BRINKS 317R3	LEAD GUN OF BRINKS 222K14
		MS BRINKS GOOD FORTUNE 317M
Term Idx	BRIGHTON OF SALACOA 392A3	
3.15	R10237050	NEW ERA OF BRINKS 541J37
15%	MS BRINKS NEW ERA 392P51	MISS BRINKS TROOPER 392F53
		SINGLETARY OF BRINKS 675R
Fert Idx	WW CHEROKEE 535W36	MISS BRINKS GERONIMO 535K14
2.78		
30%	MS SALACOA CHEROKEE 30A	
	R10236027	BRINKS LEAD GUN 488R
	SVF 488R 30 U708	SVF MS 30N2

CED	BW	WW	YW	MILK	TM	CEM	SC	REA	IMF	HPreg	STAY	MCW	BB	NC
-3.9	2.3	27	51	11	25	1.93	0.22	0.39	0.42	5.18	1.56	-3.68	-1.20	0.07
>95%	90%	30%	30%	35%	25%	95%	80%	20%	5%	25%	25%	40%	25%	30%

AI'd 12/16/22 to MC Sho Time 313H30 (R10475474). PE to BWCC Cross Fit 541B28 (R10293331) 12/17/22-3/9/23, QVF Invincible 30H7 (R10438677) 12/17/22-3/9/23.

A very nice Brighton daughter combining both Milk and Carcass. Instead of AI'ing on a set of SVF registered Brangus cows it was decided to rather put embryos in for the 21 Fall breeding season. A.I.'d to the \$2,000 per straw-Sho Time 313H30.

9

MS SALACOA STONEWALL 30A5

R10250185 • 30A5 • P • GEN: 5 • 11/14/2013 • N • ACE • Fall Pair

	CSONKA OF BRINKS 30R4	LEAD GUN OF BRINKS 222K14
		MISS BRINKS UPPERCUT 30L18
Term Idx	STONEWALL OF RRR 222W6	
2.06	R10150860	LOMBARDI OF BRINKS 468N10
40%	MS BRINKS LOMBARDI 222S20	MISS BRINKS PICASSO 222K
		UPPERCUT OF BRINKS 14J8
Fert Idx	DDD UC-GENTLEMAN 804S21	SG FANCY 804H33
2.47		
40%	MS SVF GENTLEMAN 30X7	
	R10183014	PR ELIXIR 698L3
	SVF ELIXIR 30 U604	CX MISS OUTCROSS 30H

CED	BW	WW	YW	MILK	TM	CEM	SC	REA	IMF	HPreg	STAY	MCW	BB	NC
1.7	0.2	25	43	9	22	4.47	0.97	0.28	0.08	5.86	0.88	-13.66	-4.79	0.02
80%	40%	35%	45%	50%	35%	25%	10%	30%	45%	20%	45%	5%	85%	65%

AI'd 5/23/23 to MC Sho Time 313H30 (R10475474). Stonewall daughters are known for their maternal ability. 30A5 is just that! She reflects a very balanced EPD and breed index profile with great Milk and Carcass. She has sold to sons averaging \$5,000 in past bull sales. A.I.'d to the \$2,000 per straw-Sho Time 313H30.

8A

ACE MS PERFECT FIT 30K48

R10524160 • 30K48 • P • GEN: 6 • 9/26/2022 • E • ACE • Heifer Calf

	BWCC CROSS FIT 541B28	MC CROSSOVER 834Y
		MC MS LUCIA 541U
Term Idx	PERFECT FIT OF SALACOA 468G57	
3.08	R10437568	NEW ERA OF BRINKS 541J37
15%	MS BRINKS NEW ERA 468P22	MISS BRINKS CADENCE 468G15
		LAMBERT OF BRINKS 317R3
Fert Idx	ATLANTA OF SALACOA 488Z	MS SVF CADENCE 488X11
2.86		
25%	MS SALACOA ATLANTA 30B6	
	R10275685	UNITAS OF BRINKS 361R6
	MS BRINKS UNITAS 30T94	MS BRINKS ALI 30P25

CED	BW	WW	YW	MILK	TM	CEM	SC	REA	IMF	HPreg	STAY	MCW	BB	NC
-0.4	1.2	36	60	8	27	2.92	0.84	0.42	0.15	7.05	1.55	3.06	-2.60	0.06
95%	70%	10%	15%	60%	15%	75%	20%	15%	30%	10%	25%	75%	45%	35%

ET Calf 30K48-Sired by the \$90,000 Perfect Fit 468G57 and out of MS Salacoa Atlanta 30B6 who is a full sister to the dam of T3's MS Three D 30D.

9A

ACE CROSS FIT 30K50

R10524175 • 30K50 • P • GEN: 5 • 12/6/2022 • N • ACE • Bull Calf

	MC CROSSOVER 834Y	LAMBERT OF BRINKS 317R3
		MC MS GUNS 834W3
Term Idx	BWCC CROSS FIT 541B28	
3.14	R10293331	LUKE OF BRINKS 784P14
20%	MC MS LUCIA 541U	MC MS QUIET LADY 541S2
		CSONKA OF BRINKS 30R4
Fert Idx	STONEWALL OF RRR 222W6	MS BRINKS LOMBARDI 222S20
1.80		
70%	MS SALACOA STONEWALL 30A5	
	R10250185	DDD UC-GENTLEMAN 804S21
	MS SVF GENTLEMAN 30X7	SVF ELIXIR 30 U604

CED	BW	WW	YW	MILK	TM	CEM	SC	REA	IMF	HPreg	STAY	MCW	BB	NC
2.3	1.2	36	58	0	18	4.23	1.45	0.40	0.29	2.44	0.35	-6.53	-4.72	0.01
75%	70%	15%	25%	>95%	65%	25%	3%	25%	20%	60%	70%	25%	85%	75%

Natural calf sired by BWCC Cross Fit 541B28.

10

BWCC MS REWARD 62D2

UB10349403 • 62D2 • P • GEN: UB1 • 9/26/2016 • E • ACE • Fall Pair

	S A V RESOURCE 1441	RITO 707 OF IDEAL 3407 7075
		S A V BLACKCAP MAY 4136
Term Idx	S A V REWARD 3198	
2.24	EA17632508	S A V 8180 TRAVELER 004
35%	S A V PRISCILLA 6689	S A V PRISCILLA 0416
		NMSU 93006
Fert Idx	NMSU 836	MISS NMSU 92091
4.64		
1%	MISS NMSU 2062	
	R807604	NMSU 656
	MISS NMSU 859	MISS NMSU 681

CED	BW	WW	YW	MILK	TM	CEM	SC	REA	IMF	HPreg	STAY	MCW	BB	NC
7.5	0.0	22	41	0	10	3.90	0.26	-0.06	0.30	7.28	3.72	13.26	4.47	0.21
15%	35%	45%	50%	>95%	95%	40%	75%	85%	10%	10%	1%	>95%	1%	1%

PE to BWCC Hot Shot 192D31 (UB10349294) 12/28/22-5/15/23.

From the heart of the Black Water program. 62D2 is an own daughter of the Miss NMSU 2062 that has become a base cow family in the program. 62D2's maternal sisters 62D10 sold for \$11,000 and 62D8 sold for \$9,500 to Tri Plex Cattle Company in the 2022 Wiley Ranch Southern Harvest Sale.

10A

ACE MS MILE MARKER 62K5

UB10524167 • 62K5 • P • GEN: UB2 • 11/17/2022 • N • ACE • Heifer Calf

	BWCC CROSS FIT 541B28	MC CROSSOVER 834Y
		MC MS LUCIA 541U
Term Idx	BWCC MILE MARKER 889E32	
3.32	R10359796	MC NUFF SAID 889T50
10%	BWCC MS NUFF SAID 889Z24	MC MS 5175 BANDO 889P12
		S A V RESOURCE 1441
Fert Idx	S A V REWARD 3198	S A V PRISCILLA 6689
2.71		
30%	BWCC MS REWARD 62D2	
	UB10349403	NMSU 836
	MISS NMSU 2062	MISS NMSU 859

CED	BW	WW	YW	MILK	TM	CEM	SC	REA	IMF	HPreg	STAY	MCW	BB	NC
8.5	-0.6	32	56	0	16	4.13	0.37	0.27	0.37	4.92	2.11	7.05	0.46	0.11
10%	20%	20%	20%	>95%	70%	35%	60%	35%	10%	25%	10%	90%	10%	10%

Natural calf sired by BWCC Mile Marker 889E32.

11

BWCC MS REWARD 101D9

UB10349167 • 101D9 • P • GEN: UB2 • 10/13/2016 • N • ACE • Fall Pair

	S A V RESOURCE 1441	RITO 707 OF IDEAL 3407 7075
		S A V BLACKCAP MAY 4136
Term Idx	S A V REWARD 3198	
3.48	EA17632508	S A V 8180 TRAVELER 004
10%	S A V PRISCILLA 6689	S A V PRISCILLA 0416
Fert Idx	MC JOHN WAYNE 165N3	TJM JOHN WAYNE 44L
3.36		MC MS NEWS MAN 165K
15%	LL MS TANK 101S5	
	R10079283	MR. TOWNSEND-LUCKY-13/7
	MB MS LUCKY 101L3	MS LH GEORGIA 101A12

CED	BW	WW	YW	MILK	TM	CEM	SC	REA	IMF	HPreg	STAY	MCW	BB	NC
-0.6	3.7	50	77	5	30	1.74	0.44	0.37	0.15	5.85	2.21	7.14	0.69	0.11
95%	>95%	1%	2%	85%	10%	95%	55%	20%	30%	20%	10%	90%	10%	10%

PE to BWCC Hot Shot 192D31 (UB10349294) 12/28/22-5/15/23.

101D9 has 3 daughters retained in the herd all from AI service. Her pedigree is an out cross to most of the Brangus breed. She is balanced both in growth and carcass.

11A

ACE MS MILE MARKER 101K4

UB10524169 • 101K4 • P • GEN: UB2 • 11/24/2022 • N • ACE • Heifer Calf

	BWCC CROSS FIT 541B28	MC CROSSOVER 834Y
		MC MS LUCIA 541U
Term Idx	BWCC MILE MARKER 889E32	
4.00	R10359796	MC NUFF SAID 889T50
4%	BWCC MS NUFF SAID 889Z24	MC MS 5175 BANDO 889P12
Fert Idx	S A V REWARD 3198	S A V RESOURCE 1441
2.08		S A V PRISCILLA 6689
60%	BWCC MS REWARD 101D9	
	UB10349167	MC JOHN WAYNE 165N3
	LL MS TANK 101S5	MB MS LUCKY 101L3

CED	BW	WW	YW	MILK	TM	CEM	SC	REA	IMF	HPreg	STAY	MCW	BB	NC
0.2	3.3	50	80	4	29	2.87	0.45	0.48	0.29	4.19	1.36	3.99	-1.42	0.07
90%	>95%	1%	2%	90%	10%	75%	55%	10%	15%	35%	30%	80%	30%	30%

Natural calf sired by BWCC Mile Marker 889E32.

12

BWCC MS STATEMENT 129B2

R10293109 • 129B2 • P • GEN: 3 • 9/4/2014 • E • QVF • Fall Pair

	MC REDEMPTION 192W22	MC JOHN WAYNE 165N3
		MISS 4C LEAD GUN 192P4
Term Idx	BWCC STATEMENT 036Z	
3.26	R10240802	MC NEWS MAN 2K4
15%	MS IRON FARM 2K4 036U	CCR QUEEN SHEIK 036E2
Fert Idx	MC JETHRO 00S3	MC JOHN WAYNE 165N3
4.61		MC MS STOUT 00M5
1%	BWCC MS JETHRO 129X22	
	R10182418	CCC BIG CAT 209H2
	MC MS KITTEN 129M	MC MS PISTON 129H8

CED	BW	WW	YW	MILK	TM	CEM	SC	REA	IMF	HPreg	STAY	MCW	BB	NC
-0.9	3.9	42	69	10	31	3.88	0.12	0.51	0.18	4.49	3.38	8.18	2.56	0.20
95%	>95%	4%	10%	40%	10%	40%	90%	10%	25%	30%	1%	90%	2%	1%

PE to BWCC Hot Shot 192D31 (UB10349294) 12/28/22-5/15/23.

129B2 is a proven donor out of Black Water matriarch donor 129X22 who is currently owned by Gold Creek Brangus. 129B2's maternal sister 129F18 sold to Hartness Brangus in last year's sale for \$9,500.

12A

QVF HOT SHOT 129K37

R10524184 • 129K37 • P • GEN: 1 • 12/5/2022 • N • QVF • Bull Calf

	BWCC SLICK 7B	S A V CHILL FACTOR 1418
		BWCC MS FLIGHT DECK 7Z
Term Idx	BWCC HOT SHOT 192D31	
3.80	UB10349294	BWCC STATEMENT 036Z
15%	BWCC MS STATEMENT 192B48	BWCC MS ELEGIDO 192Z50
Fert Idx	BWCC STATEMENT 036Z	MC REDEMPTION 192W22
3.47		MS IRON FARM 2K4 036U
10%	BWCC MS STATEMENT 129B2	
	R10293109	MC JETHRO 00S3
	BWCC MS JETHRO 129X22	MC MS KITTEN 129M

CED	BW	WW	YW	MILK	TM	CEM	SC	REA	IMF	HPreg	STAY	MCW	BB	NC
4.7	1.7	40	73	4	24	3.89	0.42	0.54	0.28	5.55	2.91	9.74	1.38	0.16
45%	80%	10%	10%	85%	30%	35%	60%	10%	20%	20%	4%	95%	10%	3%

Natural calf sired by BWCC Mile Marker 889E32.

13

MS SALACOA EISENHOWER 192B

R10257841 • 192B • P • GEN: 7 • 2/3/2014 • A • ACE • Fall Pair

	PATTON OF BRINKS 30T22	CSONKA OF BRINKS 30R4
		MS BRINKS ALI 30P26
Term Idx	EISENHOWER OF SALACOA 23Y69	
2.56	R10204868	NEW ERA OF BRINKS 541J37
25%	SVF MS 23M28	SALACOA PINE LASS 23D2
Fert Idx	STONEWALL OF RRR 222W6	CSONKA OF BRINKS 30R4
3.34		MS BRINKS LOMBARDI 222S20
15%	MS SALACOA STONEWALL 192Z2	
	R10212000	TCB CATAWBA WARRIOR R532
	SVF CATAWBA 192 W241	CCC MS 36 TYSON 192N

CED	BW	WW	YW	MILK	TM	CEM	SC	REA	IMF	HPreg	STAY	MCW	BB	NC
-3.5	3.4	35	60	0	17	4.69	0.75	0.37	0.08	3.77	1.34	-7.09	-1.90	0.07
>95%	>95%	10%	15%	>95%	65%	20%	25%	20%	45%	35%	30%	20%	35%	30%

DDF
AI'd 12/16/22 to MC Blue Blood 129H18 (UB10480215). PE to BWCC Cross Fit 541B28 (R10293331) 12/17/22-3/9/23, QVF Invincible 30H7 (R10438677) 12/17/22-3/9/23.

Maternal genetics sired by Lake Majestik's Eisenhower 23Y69 and SVF Stonewall 192Z2. Instead of AI'ing on a set of SVF registered Brangus cows it was decided to rather put embryos in for the 21 Fall breeding season. A.I.'d to the \$150,000 MC BLUE BLOOD 129H18MC BLUE BLOOD 129H18.

13A

ACE FINAL TIME 803K41

R10524159 • 803K41 • P • GEN: 2 • 9/26/2022 • E • ACE • Bull Calf

	BWCC CROSS FIT 541B28	
	BWCC MCQUEEN 192E24	BWCC MS CHILL FACTOR 192A60
Term Idx	BWCC FINAL TIME 313H2	
3.76	R10451991	MC SPECIAL FORCES 924Y4
15%	RBM MS SPECIAL FORCES 313A	RBM MS RITE DIRECTION 313X3
Fert Idx	MC BOULDER 889Z14	MC SOMETHING SPECIAL 129W14
2.21		MC MS EXTRAVAGANT 889X4
55%	MS SALACOA BOULDER 803D10	
	R10318182	LOMBARDI OF BRINKS 468N10
	MS BRINKS LOMBARDI 803S25	MISS BRINKS KO 803J

CED	BW	WW	YW	MILK	TM	CEM	SC	REA	IMF	HPreg	STAY	MCW	BB	NC
3.9	1.0	32	60	7	23	2.78	1.02	0.47	0.47	6.13	1.65	3.41	-1.54	0.07
60%	65%	25%	25%	65%	35%	75%	15%	15%	10%	20%	25%	75%	35%	35%

ET calf 803K41-Sired by the \$100,000 BWCC Final Time 313H2 and out of 803D10 who is the full sister to Never Surrender 803D9.

14

MS SALACOA LEGENDS 193E2

R10368979 • 193E2 • P • GEN: 6 • 10/26/2017 • A • ACE • Fall Pair

		LEAD GUN OF BRINKS 222K14
	CONSONKA OF BRINKS 30R4	MISS BRINKS UPPERCUT 30L18
Term Idx	LEGENDS OF BRINKS 541B17	
2.53	R10268442	GOOD FORTUNE OF BRINKS 14H3
25%	MS BRINKS GD FORTUNE 541P103	MS BRINKS TRANSFORMER 541M40
Fert Idx		LEAD GUN OF BRINKS 222K14
3.58	LAMBERT OF BRINKS 317R3	MS BRINKS GOOD FORTUNE 317M
10%	MS SALACOA LAMBERT 193A	
	R10236567	CONSONKA OF BRINKS 30R4
	DDD MS EARLENE 193W7	CNF SP ELBERTA 193E

CED	BW	WW	YW	MILK	TM	CEM	SC	REA	IMF	HPreg	STAY	MCW	BB	NC
-3.2	2.8	23	49	4	16	-1.15	0.85	0.31	0.21	5.51	1.55	-1.42	-1.89	0.07
>95%	95%	40%	35%	90%	70%	>95%	20%	25%	20%	20%	25%	50%	35%	30%

DDF
AI'd 12/16/22 to BWCC Mile Marker 889E32 (R10359796). PE to BWCC Cross Fit 541B28 (R10293331) 12/17/22-3/9/23, QVF Invincible 30H7 (R10438677) 12/17/22-3/9/23.

193E2 is a powerful Legends daughter that expresses balanced carcass in her EPD profile. Instead of AI'ing on a set of SVF registered Brangus cows it was decided to rather put embryos in for the 21 Fall breeding season. A.I.'d to BWCC MILE MARKER 889E32.

15

MS SALACOA ATLANTA 209E5.

R10350572 • 209E5. • P • GEN: 6 • 3/6/2017 • E • ACE • Fall Pair

		LEAD GUN OF BRINKS 222K14
	LAMBERT OF BRINKS 317R3	MS BRINKS GOOD FORTUNE 317M
Term Idx	ATLANTA OF SALACOA 488Z	
4.32	R10210625	CADENCE OF BRINKS
2%	MS SVF CADENCE 488X11	MS BRINKS LEAD TIME 488N
Fert Idx		CONSONKA OF BRINKS 30R4
1.70	STONEWALL OF RRR 222W6	MS BRINKS LOMBARDI 222S20
75%	MS SALACOA STONEWALL 209B3	
	R10260351	BRIGHT SIDE OF BRINKS 789G5
	MS BRINKS BRIGHT SIDE 209L11	MISS BRINKS NEWSDAY 209G9

CED	BW	WW	YW	MILK	TM	CEM	SC	REA	IMF	HPreg	STAY	MCW	BB	NC
7.8	-1.6	39	76	1	21	4.05	0.55	0.73	0.24	5.91	0.32	-15.05	-5.30	-0.01
15%	10%	10%	3%	>95%	40%	35%	45%	1%	15%	15%	70%	4%	90%	85%

AI'd 5/23/23 to MC Sho Time 313H30 (R10475474).
209E5 is an own daughter of the legendary donor MS SVF Stonewall 209B3 who has generated over \$75,000 in life time revenue including her donor dam daughter 209F16 that sold to Marshall Farms in last year's Elite Sale for \$12,500. Instead of AI'ing on a set of SVF registered Brangus cows it was decided to rather put embryos in for the 21 Fall breeding season. A.I.'d to the \$2,000 per straw-Sho Time 313H30.

16

MS SALACOA STONEWALL 209C9

R10309194 • 209C9 • P • GEN: 6 • 9/12/2015 • E • ACE • Fall Pair

		LEAD GUN OF BRINKS 222K14
	CONSONKA OF BRINKS 30R4	MISS BRINKS UPPERCUT 30L18
Term Idx	STONEWALL OF RRR 222W6	
1.83	R10150860	LOMBARDI OF BRINKS 468N10
50%	MS BRINKS LOMBARDI 222S20	MISS BRINKS PICASSO 222K
Fert Idx		CADENCE OF BRINKS
2.26	LEAD GUN OF BRINKS 222K14	MISS BB NEW BIG EASY 222E55
50%	MS SALACOA LEAD GUN 209Z6	
	R10226253	BRIGHT SIDE OF BRINKS 789G5
	MS BRINKS BRIGHT SIDE 209L11	MISS BRINKS NEWSDAY 209G9

CED	BW	WW	YW	MILK	TM	CEM	SC	REA	IMF	HPreg	STAY	MCW	BB	NC
5.0	-0.6	16	34	-1	6	4.81	0.71	0.53	0.07	4.52	0.76	-9.89	-3.29	0.02
40%	20%	70%	70%	>95%	>95%	15%	30%	10%	45%	30%	50%	15%	60%	65%

DDPC
AI'd 5/23/23 to MC Sho Time 313H30 (R10475474).
209C9 is a tremendously maternal Stonewall daughter out of 209Z6 who is an own daughter of the Brangus matriarch donor 209L11. Instead of AI'ing on a set of SVF registered Brangus cows it was decided to rather put embryos in for the 21 Fall breeding season. A.I.'d to the \$2,000 per straw-Sho Time 313H30.

14A

ACE MS BIG TOWN 17K16

R10524161 • 17K16 • P • GEN: 4 • 10/1/2022 • E • ACE • Heifer Calf

		MC JOHN WAYNE 165N3
	MC NUFF SAID 889T50	MC MS EXTRAVAGANT 889P4
Term Idx	BWCC BIG TOWN 192B16	
3.99	R10266676	MC REVELATION 129T
4%	BWCC MS REVELATION 192W8	MISS 4C LEAD GUN 192P4
Fert Idx		MC BOULDER 889Z14
1.91	NEVER SURRENDER OF SALACOA	MS BRINKS LOMBARDI 803S25
65%	803D9	
	MS SALACOA N SURRENDER 17H5	
	R10460606	MC NEW DIRECTION 000 M24
	MB MS NEW DIRECTION 17R5	MB MS BRIGHT SIDE 17N6

CED	BW	WW	YW	MILK	TM	CEM	SC	REA	IMF	HPreg	STAY	MCW	BB	NC
5.2	1.0	41	75	13	34	2.16	0.87	0.71	0.21	12.67	1.78	5.36	-2.53	0.03
35%	60%	4%	3%	20%	3%	90%	15%	1%	20%	1%	20%	85%	45%	55%

ET calf 17K16-Sired by Brangus breed leading AI sire BWCC Big Town 192B16 and out of the \$20,000 MS Salacoa Never Surrender 17H5 who was purchased by Brian Stover in the 2022 Houston Sale.

15A

ACE MS MCQUEEN 30K36

R10524155 • 30K36 • P • GEN: 1 • 9/26/2022 • E • ACE • Heifer Calf

		MC CROSSOVER 834Y
	BWCC CROSS FIT 541B28	MC MS LUCIA 541U
Term Idx	BWCC MCQUEEN 192E24	
3.68	UB10359871	S A V CHILL FACTOR 1418
10%	BWCC MS CHILL FACTOR 192A60	MISS 4C LEAD GUN 192P4
Fert Idx		BWCC BIG TOWN 192B16
2.39	SALACOA BIG TOWN 535F9	MS SALACOA STONEWALL 535Z30
45%	MS SALACOA 535F9 BT 30H15	
	R10460428	NEVER SURRENDER OF SALACOA 803D9
	MS SALACOA N SURRENDER 30F	MS SALACOA ATLANTA 30B6

CED	BW	WW	YW	MILK	TM	CEM	SC	REA	IMF	HPreg	STAY	MCW	BB	NC
6.0	-0.1	38	67	4	23	%	1.05	0.55	0.25	6.82	1.45	-1.39	-2.57	0.05
25%	30%	10%	10%	90%	30%		10%	5%	15%	10%	30%	50%	45%	40%

ET calf 30K36-Sired by the \$500 per straw BWCC McQueen 192E24 and out of MS 30H15 that sold to Don Grubaugh in last year's TBBA sale for \$8,000. Full sibling to lot 24A.

16A

ACE MS KINGDOM 209K56

UB10524164 • 209K56 • P • GEN: UB2 • 10/23/2022 • E • ACE • Heifer Calf

		TJM THREE D 302A
	DMR EMPIRE 795D12	MS DMR JETHRO 795Y2
Term Idx	DMR KINGDOM 535G45	
3.40	R10434685	TJM CORONADO 535X
10%	MS DMR CORONADO 535A8	SVF MS 535M31
Fert Idx		CONNELLY FINAL PRODUCT
1.99	SITZ TOP PRODUCT 709A	SITZ PRIDE 88T
60%	MS SALACOA TOP PRODUCT 209C5	
	UB10293657	LAMBERT OF BRINKS 317R3
	TTR X6010 317R3 209L11	MS BRINKS BRIGHT SIDE 209L11

CED	BW	WW	YW	MILK	TM	CEM	SC	REA	IMF	HPreg	STAY	MCW	BB	NC
6.9	-0.8	30	52	5	20	%	0.48	0.35	0.42	6.41	1.29	-2.21	-2.06	0.04
20%	15%	20%	30%	85%	50%		50%	20%	5%	15%	35%	45%	40%	50%

ET calf 209K56-Sired by DMR Kingdom 535G45 and out of the donor MS Salacoa Top Product 209C5 that sold to Phillips Ranch for \$31,500 in the Fall 21' Salacoa Valley Farm's Fall Female Sale. 209C5 has produced many sale features including MS Never Surrender 209G60 that sold for \$26,000 to Southern Cattle Company in the 2021 SVF Fall.

17

MS SALACOA BIG TOWN 332E14

R10348718 • 332E14 • P • GEN: 4 • 5/2/2017 • N • ACE • Fall Pair

	MC NUFF SAID 889T50	MC JOHN WAYNE 165N3
		MC MS EXTRAVAGANT 889P4
Term Idx	BWCC BIG TOWN 192B16	
R10266676	BWCC MS REVELATION 192W8	MC REVELATION 129T
		MISS 4C LEAD GUN 192P4
Fert Idx	NEW VISION OF SALACOA 209Y2	LAMBERT OF BRINKS 317R3
3.19		MS BRINKS BRIGHT SIDE 209L11
15%	MS SALACOA NEW VISION 332B13	
	R10262001	SR CADENCE WARRIOR P456
	TCB KIOWA PRINCESS U435	SR WARRIOR PRINCESS N332

CED	BW	WW	YW	MILK	TM	CEM	SC	REA	IMF	HPreg	STAY	MCW	BB	NC
6.8	-0.9	20	46	9	19	1.70	0.84	0.43	-0.13	12.45	1.71	-5.15	-2.78	0.03
20%	15%	55%	40%	50%	55%	95%	20%	15%	>95%	1%	20%	30%	50%	55%

AI'd 5/23/23 to MC Sho Time 313H30 (R10475474).

332E14 has 3 daughters retained in the herd. She is an own daughter of leading AI sire BWCC Big Town 192B16. She profiles a very balanced set of EPDs and breed indexes. A.I.'d to the \$2,000 per straw-Sho Time 313H30.

17A

ACE CROSS FIT 332K9

R10524166 • 332K9 • P • GEN: 5 • 12/28/2022 • E • ACE • Bull Calf

	MC CROSSOVER 834Y	LAMBERT OF BRINKS 317R3
		MC MS GUNS 834W3
Term Idx	BWCC CROSS FIT 541B28	
R10293331	MC MS LUCIA 541U	LUKE OF BRINKS 784P14
		MC MS QUIET LADY 541S2
Fert Idx	BWCC BIG TOWN 192B16	MC NUFF SAID 889T50
		BWCC MS REVELATION 192W8
	SMS SALACOA BIG TOWN 332E14	
R10348718	MS SALACOA NEW VISION 332B13	NEW VISION OF SALACOA 209Y2
		TCB KOWA PRINCESS 8435

CED	BW	WW	YW	MILK	TM	CEM	SC	REA	IMF	HPreg	STAY	MCW	BB	NC
3.0	1.6	36	62	0	18	2.80	1.39	0.48	0.18	5.70	0.77	-2.28	-3.71	0.02
70%	80%	15%	20%	>95%	65%	75%	P4%	15%	30%	20%	55%	45%	70%	65%

Natural calf 332K9-Sired by BWCC Cross Fit 541B28.

18

MS SALACOA BIG TOWN 332E4.

R10345875 • 332E4. • P • GEN: 4 • 3/9/2017 • A • ACE • Fall Pair

	MC NUFF SAID 889T50	MC JOHN WAYNE 165N3
		MC MS EXTRAVAGANT 889P4
Term Idx	BWCC BIG TOWN 192B16	
R10266676	BWCC MS REVELATION 192W8	MC REVELATION 129T
		MISS 4C LEAD GUN 192P4
Fert Idx	LEAD GUN OF BRINKS 222K14	CADENCE OF BRINKS
2.77		MISS BB NEW BIG EASY 222E55
30%	MS SALACOA LEAD GUN 332Z13	
	R10227893	ACES TF WRANGLER 145/8
	SR WARRIOR PRINCESS N332	SR CHEROKEE PRINCESS L119

CED	BW	WW	YW	MILK	TM	CEM	SC	REA	IMF	HPreg	STAY	MCW	BB	NC
5.8	-0.5	28	56	12	26	1.69	0.09	0.61	0.33	11.44	2.05	-3.60	-2.51	0.06
30%	20%	25%	20%	25%	20%	95%	90%	3%	10%	1%	15%	40%	45%	35%

DDF

AI'd 5/23/23 to MC Sho Time 313H30 (R10475474).

332E4 is an own daughter of leading AI sire BWCC Big Town 192B16. She is one of the most balanced EPD females in the offering ranking in the top 35% for 13 EPD traits and indexes including a top 3% REA, top 10% IMF and top 25% Milk. A.I.'d to the \$2,000 per straw-Sho Time 313H30.

18A

ACE PAYLOAD 332K10

R10524174 • 332K10 • P • GEN: 1 • 11/30/2022 • N • ACE • Bull Calf

	NEVER SURRENDER OF SALACOA	MC BOULDER 889Z14
	803D9	MS BRINKS LOMBARDI 803S25
Term Idx	PAYLOAD OF SALACOA 209G66	
UB10439951	MS SALACOA TOP PRODUCT 209C5	SITZ TOP PRODUCT 709A
		TTR X6010 317R3 209L11
Fert Idx	BWCC BIG TOWN 192B16	MC NUFF SAID 889T50
2.42		BWCC MS REVELATION 192W8
45%	MS SALACOA BIG TOWN 332E4.	
R10345875	MS SALACOA LEAD GUN 332Z13	LEAD GUN OF BRINKS 222K14
		SR WARRIOR PRINCESS N332

CED	BW	WW	YW	MILK	TM	CEM	SC	REA	IMF	HPreg	STAY	MCW	BB	NC
6.5	-0.3	35	72	9	26	2.74	0.45	0.73	0.37	9.60	1.82	-1.39	-2.15	0.06
25%	30%	20%	10%	45%	20%	75%	60%	3%	15%	2%	20%	50%	45%	40%

Natural calf 332K10-Sired by Payload 209G66 who is Never Surrender x MS Top Product 209C5 the 31,500 donor owned by Phillips Ranch.

19

MS SALACOA LAMBERT 392C4

R10287970 • 392C4 • P • GEN: 6 • 2/24/2015 • E • ACE • Fall Pair

	LEAD GUN OF BRINKS 222K14	CADENCE OF BRINKS
		MISS BB NEW BIG EASY 222E55
Term Idx	LAMBERT OF BRINKS 317R3	
R10004387	MS BRINKS GOOD FORTUNE 317M	GOOD FORTUNE OF BRINKS 14H3
		MISS BRINKS LINEMAN 317E17
Fert Idx	NEW ERA OF BRINKS 541J37	KO OF BRINKS 392F10
1.43		MISS BRINKS MILKY WAY 541E4
80%	MS BRINKS NEW ERA 392P51	
	R9685231	TROOPER OF BRINKS
	MISS BRINKS TROOPER 392F53	MISS BB NEW HOTLINE 392C2

CED	BW	WW	YW	MILK	TM	CEM	SC	REA	IMF	HPreg	STAY	MCW	BB	NC
1.6	-0.7	28	60	6	20	2.84	0.15	0.80	0.54	1.31	0.96	5.58	-2.70	0.06
80%	20%	25%	15%	75%	50%	75%	85%	1%	2%	70%	45%	85%	50%	35%

DDF

AI'd 12/16/22 to BWCC Big Town 192B16 (R10266676). PE to BWCC Cross Fit 541B28 (R10293331) 12/17/22-3/9/23, QVF Invincible 30H7 (R10438677) 12/17/22-3/9/23.

392C4 is some of the last generation Camp Cooley Ranch genetics left. Her dam MS Brinks New Era 392P51 is a breed matriarch donor. She maintains breed leading EPDs ranking in the top 1% for REA and top 2% for IMF. Instead of AI'ing on a set of SVF registered Brangus cows it was decided to rather put embryos in for the 21 Fall breeding season. A.I.'d to BWCC BIG TOWN 192B16.

19A

ACE MS BIG TOWN 535K33

R10524153 • 535K33 • P • GEN: 3 • 9/12/2022 • E • ACE • Heifer Calf

	MC NUFF SAID 889T50	MC JOHN WAYNE 165N3
		MC MS EXTRAVAGANT 889P4
Term Idx	BWCC BIG TOWN 192B16	
R10266676	BWCC MS REVELATION 192W8	MC REVELATION 129T
		MISS 4C LEAD GUN 192P4
Fert Idx	SF BRICKHOUSE 909D9	SUHN'S FOUNDATION 331Z28
1.95		SF MISS LTD 909Z4
65%	MS SALACOA BRICKHOUSE 535H30	
R10460402	MS BC MAJESTIC BEACON 535F2	SUHN'S MAJESTIK BEACON 30C
		MISS SCHMIDT FARMS 535T12

CED	BW	WW	YW	MILK	TM	CEM	SC	REA	IMF	HPreg	STAY	MCW	BB	NC
3.6	0.4	41	72	9	29	2.94	0.91	0.56	0.23	12.29	1.45	3.71	-3.93	0.01
55%	45%	4%	4%	50%	10%	75%	15%	5%	20%	1%	30%	80%	75%	70%

ET calf 535K33 sired by BWCC Big Town 192B16 and out of MS Brickhouse 535H30 who sells as Lot 211 in the Saturday Elite Sale.

20

MS SALACOA WALLSTREET 468D13

R10318291 • 468D13 • P • GEN: 6 • 3/26/2016 • E • ACE • Bred Cow

	STONEWALL OF RRR 222W6	CSONKA OF BRINKS 30R4
		MS BRINKS LOMBARDI 222S20
Term Idx	WALL STREET OF SALACOA 209B5	
3.32	R10260355	BRIGHT SIDE OF BRINKS 789G5
10%	MS BRINKS BRIGHT SIDE 209L11	MISS BRINKS NEWSDAY 209G9
Fert Idx		CADENCE OF BRINKS
0.92	LEAD GUN OF BRINKS 222K14	MISS BB NEW BIG EASY 222E55
95%	MS BRINKS LEAD GUN 468S64	
	R10056773	UPPERCUT OF BRINKS 14J8
	MS BRINKS UPPERCUT 468N	MISS BRINKS LEAD TIME 468L

CED	BW	WW	YW	MILK	TM	CEM	SC	REA	IMF	HPreg	STAY	MCW	BB	NC
3.7	-0.7	22	54	1	12	4.52	0.45	0.40	0.36	5.98	0.14	-5.75	-6.20	-0.02
55%	20%	45%	25%	>95%	85%	25%	55%	15%	10%	15%	75%	30%	>95%	90%

DDC
AI'd 12/16/22 to BWCC Cross Fit 541B28 (R10293331). PE to BWCC Cross Fit 541B28 (R10293331) 12/17/22-3/9/23, QVF Invincible 30H7 (R10438677) 12/17/22-3/9/23.

468D13 is a very balanced Wallstreet daughter. Wallstreet 209B5 was a high selling bull for Salacoa Valley. He was a full ET sibling to the famous Stonewall x 20911 donor sisters 209B, 209B3 that are in a lot of Brangus pedigrees A.I.'d to BWCC CROSS FIT 541B28.



21

GBF MS SAID 99Z1 504E3

R10347007 • 504E3 • P • GEN: 4 • 3/22/2017 • N • QVF • Fall Pair

	MC NUFF SAID 889T50	MC JOHN WAYNE 165N3
		MC MS EXTRAVAGANT 889P4
Term Idx	CI NUFF SAID 99Z1	
3.00	R10234904	CADENCE OF BRINKS
15%	SVF MS CADENCE 99S19	MISS BB NEW BIG EASY 99C9
Fert Idx		TCB CATAWBA WARRIOR R532
3.67	SVF MR WARRIOR 23X56	SVF LEAD GUN 23 U151
10%	GBF MS X-MAN JESSE 504C2	
	R10285311	JESSE OF BRINKS 392P105
	MS BRINKS JESSE 504T28	MS BRINKS CEO 504R27

CED	BW	WW	YW	MILK	TM	CEM	SC	REA	IMF	HPreg	STAY	MCW	BB	NC
6.9	-2.1	27	55	17	30	2.89	0.48	0.32	0.07	7.99	1.60	-10.95	-2.75	0.05
20%	3%	30%	20%	5%	10%	75%	50%	25%	45%	5%	25%	10%	50%	40%

DDC
PE to BWCC Hot Shot 192D31 (UB10349294) 12/28/22-5/15/23.
 504E3 is one of the strongest EPD females being offered in both day's sales. She ranks in the top 30% for 13 EPD traits and indexes including top 3% BW, top 5% Milk, top 25% REA.

21A

QVF SENSATION 504K

R10524183 • 504K • P • GEN: 4 • 11/22/2022 • N • QVF • Bull Calf

	NEVER SURRENDER OF SALACOA	MC BOULDER 889Z14
	803D9	MS BRINKS LOMBARDI 803S25
Term Idx	QVF SENSATION 30G17	
3.34	R10412718	TJM THREE D 302A
15%	T3 MS THREE D 30D	MS SALACOA ATLANTA 30B5
Fert Idx		MC NUFF SAID 889T50
3.16	CI NUFF SAID 99Z1	SVF MS CADENCE 99S19
15%	GBF MS SAID 99Z1 504E3	
	R10347007	SVF MR WARRIOR 23X56
	GBF MS X-MAN JESSE 504C2	MS BRINKS JESSE 504T28

CED	BW	WW	YW	MILK	TM	CEM	SC	REA	IMF	HPreg	STAY	MCW	BB	NC
4.0	0.3	38	72	12	31	2.80	0.80	0.46	0.00	8.51	1.62	-2.53	%	%
55%	40%	15%	10%	20%	10%	75%	25%	15%	75%	4%	25%	40%		

DDPC
 Natural calf 504K -Sired by QVF Sensation 30G17 who is a ET full sibling to QVF Empower 30G16.

22

MS SALACOA STRATEGY 535E44

R10369807 • 535E44 • P • GEN: 6 • 11/12/2017 • E • ACE • Fall Pair

	TJM CORONADO 535X	CB HOMBRE 541T3
		MS BRINKS LAMBERT 535T4
Term Idx	DMR STRATEGY 263C6	
2.50	R10318980	CSONKA OF BRINKS 30R4
30%	MS CRC CSONKA 263U	MS HD BRIGHT SIDE 263L
Fert Idx		CSONKA OF BRINKS 30R4
3.00	STONEWALL OF RRR 222W6	MS BRINKS LOMBARDI 222S20
20%	MS SALACOA STONEWALL 535Z30	
	R10227891	LAMBERT OF BRINKS 317R3
	MS BRINKS LAMBERT 535U9	MS BRINKS NEW ERA 535N60

CED	BW	WW	YW	MILK	TM	CEM	SC	REA	IMF	HPreg	STAY	MCW	BB	NC
3.1	0.0	22	41	15	26	2.99	0.61	0.25	0.23	1.94	0.65	-13.90	-3.33	0.03
65%	35%	45%	50%	10%	20%	70%	35%	35%	20%	60%	55%	5%	60%	55%

AI'd 5/23/23 to MC Sho Time 313H30 (R10475474).
 535E44 has a tremendous average calving interval of 352 day calving after 4 natural calves. 535E44 was flushed as well. She post a very balanced set of EPDs and indexes including a top 10% Milk EPD and is top 35% in SC, REA & IMF. Instead of AI'ing on a set of SVF registered Brangus cows it was decided to rather put embryos in for the 21 Fall breeding season. A.I.'d to the \$2,000 per straw-Sho Time 313H30.

22A

ACE MS MCQUEEN 17K2

R10524154 • 17K2 • P • GEN: 1 • 9/18/2022 • E • ACE • Heifer Calf

	BWCC CROSS FIT 541B28	MC CROSSOVER 834Y
		MC MS LUCIA 541U
Term Idx	BWCC MCQUEEN 192E24	
4.76	UB10359871	S A V CHILL FACTOR 1418
1%	BWCC MS CHILL FACTOR 192A60	MISS 4C LEAD GUN 192P4
Fert Idx		NEVER SURRENDER OF SALACOA
1.88	803D9	MC BOULDER 889Z14
65%	MS SALACOA N SURRENDER 17H3	MS BRINKS LOMBARDI 803S25
	R10460597	MC NEW DIRECTION 000 M24
	MB MS NEW DIRECTION 17R5	MB MS BRIGHT SIDE 17N6

CED	BW	WW	YW	MILK	TM	CEM	SC	REA	IMF	HPreg	STAY	MCW	BB	NC
3.8	1.9	48	88	2	26	3.48	1.22	0.77	0.36	5.21	1.42	5.03	-1.45	0.06
55%	85%	1%	1%	95%	20%	55%	3%	1%	10%	25%	30%	85%	30%	35%

ET calf 17K2-Sired by the \$500 per straw BWCC McQueen 192E24 and out of the \$25,000 MS Salacoa N Surrender 17H3 who was purchased by Brian Stover in the 2022 Philips Ranch Sale. Full sibling to Lot 7A & 28A

23

MS SALACOA AMERICUS 535C19

R10287959 • 535C19 • P • GEN: 6 • 4/9/2015 • N • ACE • Fall Pair

	HANNIBAL OF BRINKS 784T6	CSONKA OF BRINKS 30R4
		MS BRINKS GOOD FORTUNE 784N9
Term Idx	AMERICUS OF SALACOA 468Y16	
R10204914	MS BRINKS NEW ERA 468P27	NEW ERA OF BRINKS 541J37
		MISS BRINKS CADENCE 468G15
Fert Idx		CSONKA OF BRINKS 30R4
3.66	STONEWALL OF RRR 222W6	MS BRINKS LOMBARDI 222S20
15%		LAMBERT OF BRINKS 317R3
	MS SALACOA STONEWALL 535Z34	MS BRINKS NEW ERA 535N60
R10227887	MS BRINKS LAMBERT 535U9	

CED	BW	WW	YW	MILK	TM	CEM	SC	REA	IMF	HPreg	STAY	MCW	BB	NC
7.5	-2.1	17	36	16	25	4.72	0.46	0.53	0.05	6.23	1.50	-28.79	-0.45	0.06
15%	3%	65%	65%	10%	25%	20%	55%	10%	50%	15%	25%	1%	20%	35%

DDC
AI'd 5/23/23 to MC Sho Time 313H30 (R10475474).
 535C19 is a very maternal Americus daughter out of a Stonewall. She post 12 EPD and indexes in the top 35% including a top 10% Milk and REA. It was decided to rather put embryos in for the 21 Fall breeding season. A.I.'d to the \$2,000 per straw-Sho Time 313H30.

24

MS SALACOA AMERICUS 535D11

R10317768 • 535D11 • P • GEN: 6 • 3/21/2016 • A • ACE • Fall Pair

	HANNIBAL OF BRINKS 784T6	CSONKA OF BRINKS 30R4
		MS BRINKS GOOD FORTUNE 784N9
Term Idx	AMERICUS OF SALACOA 468Y16	
R10204914	MS BRINKS NEW ERA 468P27	NEW ERA OF BRINKS 541J37
		MISS BRINKS CADENCE 468G15
Fert Idx		LTD OF BRINKS 415T28
2.66	CRC LANDAU 263X2	MS HD BRIGHT SIDE 263L
35%		CADENCE OF BRINKS
	MS SALACOA LANDAU 535B9	SVF MS. 535K21
R10259315	MS SVF CADENCE 535X5	

CED	BW	WW	YW	MILK	TM	CEM	SC	REA	IMF	HPreg	STAY	MCW	BB	NC
9.3	-2.6	19	46	19	28	4.63	0.26	0.30	0.00	6.64	1.21	-6.97	-3.14	0.04
5%	2%	55%	40%	3%	15%	20%	75%	30%	70%	15%	35%	25%	55%	50%

CAPC
PE to BWCC Hot Shot 192D31 (UB10349294) 12/28/22-5/15/23.
 535D11 has produced two natural sons that have sold for \$5,000 and \$5,250 in past bull sales. Her J model bred heifer was recently purchased by Billy Estrada (Mexico).

25

G&R MS SAID 99Z1 803E2

R10347012 • 803E2 • P • GEN: 4 • 4/8/2017 • N • QVF • Fall Pair

	MC NUFF SAID 889T50	MC JOHN WAYNE 165N3
		MC MS EXTRAVAGANT 889P4
Term Idx	CI NUFF SAID 99Z1	
R10234904	SVF MS CADENCE 99S19	CADENCE OF BRINKS
		MISS BB NEW BIG EASY 99C9
Fert Idx		MC JETHRO 00S3
2.98	SOUTHERN JETHRO 468X40	MS BRINKS BRIGHT SIDE 468K8
20%		MC REAL DEAL 541R3
	MS SOUTHERN JETHRO 803B	MS BRINKS LOMBARDI 803S25
R10261410	MS SOUTHERN REAL DEAL 803W16	

CED	BW	WW	YW	MILK	TM	CEM	SC	REA	IMF	HPreg	STAY	MCW	BB	NC
3.7	0.7	30	56	12	27	4.86	0.02	0.14	0.18	9.14	2.35	3.80	-0.28	0.10
55%	55%	20%	20%	25%	15%	15%	95%	55%	25%	3%	10%	80%	15%	15%

PE to BWCC Hot Shot 192D31 (UB10349294) 12/28/22-5/15/23.
 803E2 post 13 EPD traits and indexes in the top 25% including MILK and IMF. Truly a cow we missed flushing.

23A

ACE CROSS FIT 7K16

R10524165 • 7K16 • P • GEN: 1 • 11/13/2022 • E • ACE • Bull Calf

	MC CROSSOVER 834Y	LAMBERT OF BRINKS 317R3
		MC MS GUNS 834W3
Term Idx	BWCC CROSS FIT 541B28	
R10293331	MC MS LUCIA 541U	LUKE OF BRINKS 784P14
		MC MS QUIET LADY 541S2
Fert Idx		S A V ROCK SOLID 2251
1.86	BWCC DOC 111B6	MC MS STRYKER 111U25
70%		MC BW FLIGHT DECK 889W4
	BWCC MS DOC 7D6	BWCC MS WIDE TRACK 7X5
UB10349418	BWCC MS FLIGHT DECK 7Z	

CED	BW	WW	YW	MILK	TM	CEM	SC	REA	IMF	HPreg	STAY	MCW	BB	NC
2.3	2.3	49	72	5	29	4.42	1.49	0.55	0.42	2.86	0.86	3.37	-2.35	0.04
75%	90%	3%	10%	80%	15%	20%	3%	10%	10%	55%	55%	75%	45%	50%

ET calf 7K16 is sired by BWCC Cross Fit 541B28 and out of the legendary Blackwater donor BWCC MS DOC 7D6 that is currently owned by LG Herndon Farms. 7D6 is the dam of BWCC Center Section 7F7 who the sire of MC Sho Time 313H30.

24A

ACE MS MCQUEEN 30K46

R10524158 • 30K46 • P • GEN: 1 • 11/18/2022 • E • ACE • Heifer Calf

	BWCC CROSS FIT 541B28	MC CROSSOVER 834Y
		MC MS LUCIA 541U
Term Idx	BWCC MCQUEEN 192E24	
UB10359871	BWCC MS CHILL FACTOR 192A60	S A V CHILL FACTOR 1418
		MISS 4C LEAD GUN 192P4
Fert Idx		BWCC BIG TOWN 192B16
2.39	SALACOA BIG TOWN 535F9	MS SALACOA STONEWALL 535Z30
45%		NEVER SURRENDER OF SALACOA 803D9
	MS SALACOA 535F9 BT 30H15	MS SALACOA ATLANTA 30B6
R10460428	MS SALACOA N SURRENDER 30F	

CED	BW	WW	YW	MILK	TM	CEM	SC	REA	IMF	HPreg	STAY	MCW	BB	NC
5.9	-0.1	38	67	4	23	%	1.05	0.55	0.25	6.82	1.45	-1.39	-2.57	0.05
30%	30%	10%	10%	90%	30%		10%	5%	15%	10%	30%	50%	45%	40%

ET calf 30K46-Sired by the \$500 per straw BWCC McQueen 192E24 and out of MS 30H15 that sold to Don Grubaugh in last year's TBBA sale for \$8,000. Full sibling to lot 15A.

25A

QVF MS SENSATION 803K45

R10525890 • 803K45 • P • GEN: 4 • 11/21/2022 • N • QVF • Heifer Calf

	NEVER SURRENDER OF SALACOA	MC BOULDER 889Z14
		MS BRINKS LOMBARDI 803S25
Term Idx	QVF SENSATION 30G17	
R10412718	T3 MS THREE D 30D	TJM THREE D 302A
		MS SALACOA ATLANTA 30B5
Fert Idx		MC NUFF SAID 889T50
2.81	CI NUFF SAID 99Z1	SVF MS CADENCE 99S19
25%		SOUTHERN JETHRO 468X40
	G&R MS SAID 99Z1 803E2	MS SOUTHERN REAL DEAL 803W16
R10347012	MS SOUTHERN JETHRO 803B	

CED	BW	WW	YW	MILK	TM	CEM	SC	REA	IMF	HPreg	STAY	MCW	BB	NC
2.4	1.7	39	73	9	29	3.80	0.57	0.37	0.05	9.09	2.00	4.85	%	%
75%	85%	10%	10%	45%	10%	40%	50%	25%	60%	3%	15%	85%		

Natural calf 803K45 who is sired by QVF Sensation 30G17 who is a full ET sibling to QVF Empower 30G16

26

RBC MS YOSEMITE CSONKA 803E3

R10367141 • 803E3 • P • GEN: 4 • 8/25/2017 • E • QVF • Fall Pair

	MC JETHRO 00S3	MC JOHN WAYNE 165N3
		MC MS STOUT 00M5
Term Idx	MB YOSEMITE 17Y8	
2.18	R10206808	MC NEW DIRECTION 000 M24
40%	MB MS NEW DIRECTION 17R5	MB MS BRIGHT SIDE 17N6
Fert Idx		LEAD GUN OF BRINKS 222K14
3.45	CSONKA OF BRINKS 30R4	MISS BRINKS UPPERCUT 30L18
10%	MS SOUTHERN CSONKA 803W8	
	R10169734	LOMBARDI OF BRINKS 468N10
	MS BRINKS LOMBARDI 803S28	MISS BRINKS KO 803J

CED	BW	WW	YW	MILK	TM	CEM	SC	REA	IMF	HPreg	STAY	MCW	BB	NC
0.5	3.0	33	58	14	31	2.82	0.74	0.40	-0.13	8.01	2.32	16.88	-0.89	0.10
90%	95%	15%	20%	15%	10%	75%	25%	15%	>95%	5%	10%	>95%	25%	15%

PE to BWCC Hot Shot 192D31 (UB10349294) 12/28/22-5/15/23.

803E3 post 12 EPD traits and indexes in the top 25% including MILK, SC and REA. She has 2 daughters retained in the herd and her J model bred heifer was purchased by Billy Estrada (Mexico).

26A

QVF MS 803K39

R10524182 • 803K39 • P • GEN: 4 • 12/26/2022 • N • QVF • Heifer Calf

	MC BOULDER 889Z14	MC SOMETHING SPECIAL 129W14
		MC MS EXTRAVAGANT 889X4
Term Idx	NEVER SURRENDER OF SALACOA 803D9	
3.24	R10318183	LOMBARDI OF BRINKS 468N10
15%	MS BRINKS LOMBARDI 803S25	MISS BRINKS KO 803J
Fert Idx		MC JETHRO 00S3
3.02	MB YOSEMITE 17Y8	MB MS NEW DIRECTION 17R5
20%	RBC MS YOSEMITE CSONKA 803E3	
	R10367141	CSONKA OF BRINKS 30R4
	MS SOUTHERN CSONKA 803W8	MS BRINKS LOMBARDI 803S28

CED	BW	WW	YW	MILK	TM	CEM	SC	REA	IMF	HPreg	STAY	MCW	BB	NC
-0.6	4.6	48	85	10	34	3.00	0.75	0.65	-0.14	9.34	2.23	11.27	-1.40	0.09
95%	>95%	1%	1%	40%	3%	70%	25%	2%	>95%	2%	10%	95%	30%	20%

Natural calf 803K39 sired by Never Surrender 803D9. Need we say more about what the value of Never Surrender daughters.

27

BBCC MS BIG TOWN 803D13

R10339923 • 803D13 • P • GEN: 4 • 10/28/2016 • A • BBC2 • Fall Pair

	MC NUFF SAID 889T50	MC JOHN WAYNE 165N3
		MC MS EXTRAVAGANT 889P4
Term Idx	BWCC BIG TOWN 192B16	
2.36	R10266676	MC REVELATION 129T
30%	BWCC MS REVELATION 192W8	MISS 4C LEAD GUN 192P4
Fert Idx		LAMBERT OF BRINKS 317R3
1.83	LEE OF RRR 99W5	MS BRINKS LOMBARDI 99T11
70%	CI MS 803Z8	
	R10244240	CEO OF BRINKS 99J44
	MS BRINKS CEO 803R19	MS BRINKS ALI 803M

CED	BW	WW	YW	MILK	TM	CEM	SC	REA	IMF	HPreg	STAY	MCW	BB	NC
4.6	0.0	21	41	9	20	3.28	0.60	0.20	0.24	9.76	1.02	-2.70	-4.69	0.00
45%	35%	50%	50%	50%	50%	65%	40%	45%	15%	2%	40%	45%	85%	80%

DDPC

PE to BWCC Hot Shot 192D31 (UB10349294) 12/28/22-5/15/23.

803D13 has a tremendous phenotype. She is an own daughter of the AI leading sire BWCC Big Town 192B16. We have sold one son in a past bull sale for \$4,250 and one daughter is retained in the herd. 803D13 received an embryo instead of AI because it was decided to rather put embryos in for the 21 Fall breeding season for all of our Fall calving registered Brangus cows.

27A

BBCC MS FINAL TIME 23K53

DNA10524188 • 23K53 • P • GEN: 2 • 10/26/2022 • E • BBC2 • Heifer Calf

	BWCC MCQUEEN 192E24	BWCC CROSS FIT 541B28
		BWCC MS CHILL FACTOR 192A60
Term Idx	BWCC FINAL TIME 313H2	
%	R10451991	MC SPECIAL FORCES 924Y4
	RBM MS SPECIAL FORCES 313A	RBM MS RITE DIRECTTION 313X3
Fert Idx		NEVER SURRENDER OF SALACOA 803D9
%	SALACOA N SURRENDER 99F29	MS SALACOA WHITFIELD 99Z10
	BBCC MS 99F29 NS 23H104	
	R10460663	BWCC BIG TOWN 192B16
	BBCC MS BIG TOWN 23E64	MS SALACOA STONEWALL 23B14

CED	BW	WW	YW	MILK	TM	CEM	SC	REA	IMF	HPreg	STAY	MCW	BB	NC
%	%	%	%	%	%	%	%	%	%	%	%	%	%	%

DDPC

ET calf 23K53 sired by BWCC Final Time 313H2 and out of our donor Never Surrender x Big Town donor 23H104. A real nice phenotype.

28

MS SVF LAMBERT 803Y2

R10200860 • 803Y2 • P • GEN: 5 • 9/26/2011 • E • ACE • Fall Pair

	LEAD GUN OF BRINKS 222K14	CADENCE OF BRINKS
		MISS BB NEW BIG EASY 222E55
Term Idx	LAMBERT OF BRINKS 317R3	
3.17	R10004387	GOOD FORTUNE OF BRINKS 14H3
15%	MS BRINKS GOOD FORTUNE 317M	MISS BRINKS LINEMAN 317E17
Fert Idx		BRINKS CADENCE 13F
2.35	CEO OF BRINKS 99J44	MISS BRINKS EASY STREET 99F3
45%	MS BRINKS CEO 803S17	
	R10056109	ALI OF BRINKS 209J2
	MS BRINKS ALI 803M	MISS BRINKS TRANSFORMER 803G

CED	BW	WW	YW	MILK	TM	CEM	SC	REA	IMF	HPreg	STAY	MCW	BB	NC
-7.5	4.2	28	54	8	22	1.27	0.22	0.34	0.44	0.86	0.23	-13.74	-4.12	0.01
>95%	>95%	25%	25%	60%	35%	>95%	80%	25%	4%	75%	75%	5%	75%	70%

DDF

AI'd 12/16/22 to BWCC Mile Marker 889E32 (R10359796). PE to BWCC Cross Fit 541B28 (R10293331) 12/17/22-3/9/23, QVF Invincible 30H7 (R10438677) 12/17/22-3/9/23.

803Y2 may have some age on her but she doesn't have to back up from the lineup. She post an incredible 388 day average calving interval after 9 calves. She will sell as a complete pair package with her stellar ET bull calf at side 17K11.

28A

ACE MCQUEEN 17K11

R10524157 • 17K11 • P • GEN: 1 • 9/26/2022 • E • ACE • Bull Calf

	BWCC CROSS FIT 541B28	MC CROSSOVER 834Y
		MC MS LUCIA 541U
Term Idx	BWCC MCQUEEN 192E24	
4.76	UB10359871	S A V CHILL FACTOR 1418
3%	BWCC MS CHILL FACTOR 192A60	MISS 4C LEAD GUN 192P4
Fert Idx		MC BOULDER 889Z14
1.88	NEVER SURRENDER OF SALACOA	MS BRINKS LOMBARDI 803S25
70%	803D9	MC NEW DIRECTION 000 M24
	MS SALACOA N SURRENDER 17H3	MB MS BRIGHT SIDE 17N6
	R10460597	MB MS NEW DIRECTION 17R5

CED	BW	WW	YW	MILK	TM	CEM	SC	REA	IMF	HPreg	STAY	MCW	BB	NC
3.9	1.9	48	88	2	26	3.48	1.22	0.77	0.36	5.21	1.42	5.03	-1.45	0.06
60%	85%	3%	2%	95%	20%	50%	10%	2%	15%	25%	35%	80%	35%	40%

ET calf 17K11-Sired by the \$500 per straw BWCC McQueen 192E24 and out of the \$25,000 MS Salacoa N Surrender 17H3 who was purchased by Brian Stover in the 2022 Philips Ranch Sale. Full sibling to Lot 7A & 22A

29

BWCC MS BEAR 889C34

UB10321402 • 889C34 • P • GEN: UB2 • 9/27/2015 • E • ACE • Fall Pair

	S A V RESOURCE 1441	RITO 707 OF IDEAL 3407 7075
		S A V BLACKCAP MAY 4136
Term Idx	MC BEAR 111A14	
3.18	UB10251669	MC JETHRO 00S3
15%	MC MS JETHRO 111X9	MC MS DATELINE 111L14
Fert Idx		BON VIEW BANDO 598
2.33	S A F 598 BANDO 5175	S A F ROYAL LASS 1002
45%	MC MS 5175 BANDO 889P12	
	R9678315	+JDH MADISON DE MANSO 737/4
	MC MS MADISON 889J6	GLC MS HOSS 889Z

CED	BW	WW	YW	MILK	TM	CEM	SC	REA	IMF	HPreg	STAY	MCW	BB	NC
-1.0	2.8	27	56	3	17	1.00	1.05	0.65	0.35	7.07	2.01	7.72	0.61	0.09
95%	95%	30%	20%	95%	65%	>95%	10%	2%	10%	10%	15%	90%	10%	20%

PE to BWCC Hot Shot 192D31 (UB10349294) 12/28/22-5/15/23.

889C34 is from the Blackwater herd. She produced two sons that sold in past Blackwater sales and has 2 daughters in the herd and her J model bred heifer was purchased by Billy Estrada (Mexico).

29A

ACE MS HOT SHOT 889K28

UB10524168 • 889K28 • P • GEN: UB2 • 11/20/2022 • N • ACE • Heifer Calf

	BWCC SLICK 7B	S A V CHILL FACTOR 1418
		BWCC MS FLIGHT DECK 7Z
Term Idx	BWCC HOT SHOT 192D31	
3.77	UB10349294	BWCC STATEMENT 036Z
5%	BWCC MS STATEMENT 192B48	BWCC MS ELEGIDO 192Z50
Fert Idx		S A V RESOURCE 1441
2.33	MC BEAR 111A14	MC MS JETHRO 111X9
45%	BWCC MS BEAR 889C34	
	UB10321402	S A F 598 BANDO 5175
	MC MS 5175 BANDO 889P12	MC MS MADISON 889J6

CED	BW	WW	YW	MILK	TM	CEM	SC	REA	IMF	HPreg	STAY	MCW	BB	NC
3.6	1.7	33	68	0	17	2.42	0.88	0.61	0.37	6.83	2.22	9.51	0.41	0.11
55%	80%	15%	10%	>95%	65%	85%	15%	3%	10%	10%	10%	95%	10%	10%

Natural calf 889K28 is sired by BWCC Hot Shot 192D31. Hot Shot daughters make donors!

30

MB MS BIG TOWN 000E7

R10362720 • 000E7 • P • GEN: 4 • 2/27/2017 • A • QVF • Bred Cow

	MC NUFF SAID 889T50	MC JOHN WAYNE 165N3
		MC MS EXTRAVAGANT 889P4
Term Idx	BWCC BIG TOWN 192B16	
3.10	R10266676	MC REVELATION 129T
15%	BWCC MS REVELATION 192W8	MISS 4C LEAD GUN 192P4
Fert Idx		CSONKA OF BRINKS 30R4
3.24	HANNIBAL OF BRINKS 784T6	MS BRINKS GOOD FORTUNE 784N9
15%	MB MS HANNIBAL 000B7	
	R10260636	MB LEAD GUN 74U18
	MB MS RUGER 000Z3	MB MS JETHRO 000X

CED	BW	WW	YW	MILK	TM	CEM	SC	REA	IMF	HPreg	STAY	MCW	BB	NC
5.0	1.0	35	56	14	32	2.76	0.67	0.43	0.24	11.31	2.58	0.96	0.00	0.10
40%	60%	10%	20%	15%	5%	80%	30%	15%	15%	1%	5%	65%	15%	15%

PE to HF Never Surrender 468H29 (R10475042) 12/4/22-3/20/23, DMR Entrepreneur 795G26 (UB10434707) 12/8/22-5/15/23, Salacoa Strategy 198H (R10446908) 12/8/22-5/15/23, BWCC Hot Shot 192D31 (UB10349294) 3/11/23-5/15/23.

000E7 is a tremendous Fall Bred. Her last year's son 000K will sale in this Fall's sale just scanned a 15.35" REA while at 1145 lbs. 000E7 post 12 EPD traits and indexes in the top 20% including top 15% Milk, REA and IMF. The real cowboys will find this one!



31

BWCC MS BOULDER 10E72

UB10383150 • 10E72 • P • GEN: UB2 • 9/13/2017 • E • ACE • Spring Pair

	MC SOMETHING SPECIAL 129W14	MC JETHRO 00S3
		MC MS LEAD GUN 129T12
Term Idx	MC BOULDER 889Z14	
4.98	R10229894	NICHOLS EXTRA H6
1%	MC MS EXTRAVAGANT 889X4	MC MS MADISON 889J6
Fert Idx		RITO 707 OF IDEAL 3407 7075
3.03	S A V RESOURCE 1441	S A V BLACKCAP MAY 4136
20%	BWCC MS RESOURCE 10A2	
	UB10251872	MC NUFF SAID 889T50
	BWCC MS NUFF SAID 10X	MS IRON FARM 301J5-10N3

CED	BW	WW	YW	MILK	TM	CEM	SC	REA	IMF	HPreg	STAY	MCW	BB	NC
2.9	1.0	51	87	14	39	-0.95	0.30	0.77	0.40	8.91	2.41	-4.61	-0.76	0.10
65%	60%	1%	1%	15%	1%	>95%	70%	1%	10%	3%	10%	35%	20%	15%

Blackwater royalty with breed leading EPDs and indexes. 10E72 is the donor dam of Lot #1 10G17. 10E72 has daughters retained in the ACE herd as well she has daughters in both the Mound Creek and Grassy Lake Cattle programs. 10E72 projects as powerful and balanced set of EPDs you can find. She ranks in the top 1% for 5 EPD traits and indexes, top 3% for 6 EPD traits, top 10% for 7 EPD traits and indexes, top 15% for 9 EPD traits and indexes, top 15% for 11 EPD traits and indexes, top 20% for 13 EPD traits and indexes and top 35% for 14 EPD traits and indexes.

31A

ACE NEVER SURRENDER 10L9

R10524173 • 10L9 • P • GEN: 1 • 3/25/2023 • N • ACE • Bull Calf

	MC BOULDER 889Z14	MC SOMETHING SPECIAL 129W14
		MC MS EXTRAVAGANT 889X4
Term Idx	NEVER SURRENDER OF SALACOA 803D9	
4.62	R10318183	LOMBARDI OF BRINKS 468N10
4%	MS BRINKS LOMBARDI 803S25	MISS BRINKS KO 803J
Fert Idx		MC SOMETHING SPECIAL 129W14
2.80	MC BOULDER 889Z14	MC MS EXTRAVAGANT 889X4
30%	BWCC MS BOULDER 10E72	
	UB10383150	S A V RESOURCE 1441
	BWCC MS RESOURCE 10A2	BWCC MS NUFF SAID 10X

CED	BW	WW	YW	MILK	TM	CEM	SC	REA	IMF	HPreg	STAY	MCW	BB	NC
-0.2	3.0	56	97	10	38	1.60	0.53	0.83	0.12	9.78	2.27	0.52	-1.34	0.09
95%	95%	1%	1%	35%	2%	95%	50%	1%	40%	2%	15%	60%	35%	25%

Natural calf 10L9 is a donor prospect already. She is sired by the breed changing herd sire Never Surrender 803D9. This very young female sets up very nicely to become breed leading just like her dam and her maternal sister 10G17.

32

MS SALACOA STONEWALL 19E.

R10344836 • 19E. • P • GEN: 7 • 2/15/2017 • A • QVF • Spring Pair

		CSONKA OF BRINKS 30R4	LEAD GUN OF BRINKS 222K14
			MISS BRINKS UPPERCUT 30L18
Term Idx	STONEWALL OF RRR 222W6		
2.30	R10150860	MS BRINKS LOMBARDI 222S20	LOMBARDI OF BRINKS 468N10
35%			MISS BRINKS PICASSO 222K
Fert Idx		NEW VISION OF SALACOA 209Y2	LAMBERT OF BRINKS 317R3
2.32	MS SALACOA NEW VISION 19C2		MS BRINKS BRIGHT SIDE 209L11
45%	R10286525	MS SVF WARRIOR 19X2	TCB CATAWBA WARRIOR R532
			SVF ELIXIR 19 U551

CED	BW	WW	YW	MILK	TM	CEM	SC	REA	IMF	HPreg	STAY	MCW	BB	NC
4.9	-0.4	24	41	4	16	4.06	0.50	0.36	0.19	6.05	0.73	-20.81	-3.85	0.01
40%	25%	40%	50%	90%	70%	35%	50%	20%	25%	15%	55%	2%	70%	70%

PE to Never Surrender of Salacoa 803D9 (R10318183) 5/1/22-8/2/22.
 19E ranks in the top 25% for BW, REA and IMF. She is an own daughter of Stonewall 222W6. Stonewall daughters are as good as it gets for their proven maternal and Stayability traits.



Lot 32 - MS SALACOA STONEWALL 19E.

32A

QVF BIG TOWN 19L

R10524186 • 19L • P • GEN: 4 • 2/26/2023 • N • QVF • Bull Calf

		MC NUFF SAID 889T50	MC JOHN WAYNE 165N3
			MC MS EXTRAVAGANT 889P4
Term Idx	BWCC BIG TOWN 192B16		
3.39	R10266676	BWCC MS REVELATION 192W8	MC REVELATION 129T
20%			MISS 4C LEAD GUN 192P4
Fert Idx		STONEWALL OF RRR 222W6	CSONKA OF BRINKS 30R4
2.31	MS SALACOA STONEWALL 19E.		MS BRINKS LOMBARDI 222S20
50%	R10344836	MS SALACOA NEW VISION 19C2	NEW VISION OF SALACOA 209Y2
			MS SVF WARRIOR 19X2

CED	BW	WW	YW	MILK	TM	CEM	SC	REA	IMF	HPreg	STAY	MCW	BB	NC
6.9	-0.6	29	48	10	24	2.50	0.69	0.46	0.22	16.25	1.92	2.43	-3.78	0.02
20%	20%	35%	45%	40%	30%	85%	35%	15%	20%	1%	20%	70%	70%	65%

Natural calf 19L is sired by BWCC Big Town 192B16 who has sired more sons over \$100,000 in Brangus breed history.



33

MS SALACOA HANNIBAL 23Z35

R10215037 • 23Z35 • P • GEN: 6 • 3/5/2012 • A • ACE • Spring Pair

		CSONKA OF BRINKS 30R4	LEAD GUN OF BRINKS 222K14
			MISS BRINKS UPPERCUT 30L18
Term Idx	HANNIBAL OF BRINKS 784T6		
4.02	R10083410	MS BRINKS GOOD FORTUNE 784N9	GOOD FORTUNE OF BRINKS 14H3
4%			MISS BRINKS GERONIMO 784J12
Fert Idx		TCB CATAWBA WARRIOR R532	SR CADENCE WARRIOR H823
1.45	SVF CATAWBA 23 W150		SR WARRIOR PRINCESS N332
80%	R10136371	SVF MS 23R	MR CR JIM BOWIE 535/L25
			MS 38 CENTER RANCH 23/M20

CED	BW	WW	YW	MILK	TM	CEM	SC	REA	IMF	HPreg	STAY	MCW	BB	NC
7.5	-0.8	38	73	18	37	4.03	0.65	0.51	0.22	3.17	0.84	6.90	-2.96	0.04
15%	15%	10%	4%	4%	2%	35%	35%	10%	20%	45%	50%	90%	55%	50%

PE to BWCC Hot Shot 192D31 (UB10349294) 3/11/23-5/15/23.
 23Z35 has never missed calving in season in her production life. With that said, her last year's raised bull calf just completed yearling scan and will sell in this Fall's QVF bull sale. She raised him to a whopping adjusted WW of 752 lbs. Her and her ET bull calf 541L are selling together as a complete package.

33A

ACE BY DESIGN 541L

R10524193 • 541L • P • GEN: 1 • 1/9/2023 • E • ACE • Bull Calf

		HOLLYWOOD OF SALACOA 23A53	NEW VISION OF SALACOA 209Y2
			MS SVF PATTON 23Y66
Term Idx	BY DESIGN OF SALACOA 406F10		
3.96	UB10396325	TTR A5051 U0286 X6200	THREE TREES DOUBLE DESIGN
10%			TTR X6200 317R3 406M4
Fert Idx		NEVER SURRENDER OF SALACOA	MC BOULDER 889Z14
3.28		803D9	MS BRINKS LOMBARDI 803S25
15%	MS SALACOA NVR SURRENDER 541G65		
	R10429967	T3 MS CSONKA 541B21	CSONKA OF BRINKS 30R4
			MS BRINKS TRANSFORMER 541M40

CED	BW	WW	YW	MILK	TM	CEM	SC	REA	IMF	HPreg	STAY	MCW	BB	NC
6.3	0.2	31	71	3	19	2.62	1.33	0.81	0.23	5.00	1.73	-4.10	-1.19	0.09
30%	40%	30%	10%	90%	55%	80%	5%	1%	25%	25%	35%	30%	30%	25%

ET calf 541L is sired by By Design 406F10 and out of Never Surrender 541G65. 541L ranks in the top 35% or better for 13 EPD and indexes.

34

MS SALACOA ATLANTA 36E3

R10368032 • 36E3 • P • GEN: 6 • 10/22/2017 • A • ACE • Spring Pair

	LAMBERT OF BRINKS 317R3	LEAD GUN OF BRINKS 222K14
		MS BRINKS GOOD FORTUNE 317M
Term Idx	ATLANTA OF SALACOA 488Z	
1.88	R10210625	CADENCE OF BRINKS
50%	MS SVF CADENCE 488X11	MS BRINKS LEAD TIME 488N
		LTD OF BRINKS 415T28
Fert Idx	WHISKEY OF RRR 415X5	MS BRINKS UNITAS 415U12
3.31	MS SALACOA WHISKEY 36A	
15%	R10235701	SVF MR CADENCE 23S86
	MS SVF 23S86 36X3	CCC MS 1144 DUCHESS 36N13

CED	BW	WW	YW	MILK	TM	CEM	SC	REA	IMF	HPreg	STAY	MCW	BB	NC
3.4	0.0	21	32	9	20	3.39	0.57	0.28	0.14	7.02	0.75	-20.20	-5.82	0.00
60%	35%	50%	75%	50%	50%	60%	40%	30%	30%	10%	50%	2%	95%	80%

DDF

AI'd 5/23/23 to MC Sho Time 313H30 (R10475474).

36E3 is a very fertile Atlanta daughter that weans a heavy calf every year. She has sold a son in a previous bull sale for \$4,000 and has two daughters retained in the herd. A.I.'d to the \$2,000 per straw-Sho Time 313H30.

34A

ACE MS MILE MARKER 36L2

R10524028 • 36L2 • P • GEN: 4 • 2/14/2023 • N • ACE • Heifer Calf

	BWCC CROSS FIT 541B28	MC CROSSOVER 834Y
		MC MS LUCIA 541U
Term Idx	BWCC MILE MARKER 889E32	
3.19	R10359796	MC NUFF SAID 889T50
15%	BWCC MS NUFF SAID 889Z24	MC MS 5175 BANDO 889P12
		LAMBERT OF BRINKS 317R3
Fert Idx	ATLANTA OF SALACOA 488Z	MS SVF CADENCE 488X11
2.05	MS SALACOA ATLANTA 36E3	
60%	R10368032	WHISKEY OF RRR 415X5
	MS SALACOA WHISKEY 36A	MS SVF 23S86 36X3

CED	BW	WW	YW	MILK	TM	CEM	SC	REA	IMF	HPreg	STAY	MCW	BB	NC
2.8	1.1	35	56	5	23	3.71	0.52	0.44	0.29	4.79	0.63	-9.67	-4.68	0.01
65%	65%	10%	20%	85%	30%	50%	45%	15%	15%	25%	55%	15%	85%	70%

Natural calf 36L2 is sired by BWCC Mile Marker 889E32.

35

MS SALACOA BIG TOWN 36E4

R10395111 • 36E4 • P • GEN: 4 • 10/13/2017 • N • ACE • Spring Pair

	MC NUFF SAID 889T50	MC JOHN WAYNE 165N3
		MC MS EXTRAVAGANT 889P4
Term Idx	BWCC BIG TOWN 192B16	
2.74	R10266676	MC REVELATION 129T
30%	BWCC MS REVELATION 192W8	MISS 4C LEAD GUN 192P4
		CSONKA OF BRINKS 30R4
Fert Idx	STONEWALL OF RRR 222W6	MS BRINKS LOMBARDI 222S20
2.29	MS SALACOA STONEWALL 33B4	
50%	R10260285	TCB CATAWBA WARRIOR R532
	MS SVF CATAWBA WARRIOR 33Y2	MS HD KO 33J10

CED	BW	WW	YW	MILK	TM	CEM	SC	REA	IMF	HPreg	STAY	MCW	BB	NC
7.4	-1.4	24	48	13	25	1.90	1.04	0.42	0.15	9.38	1.19	-2.90	%	%
15%	10%	50%	45%	15%	25%	95%	10%	20%	35%	2%	40%	40%		

DDF

AI'd 5/23/23 to MC Sho Time 313H30 (R10475474).

36E4 is very maternal. She is sired by BWCC Big Town 192B16 and out of a Stonewall 222W2 daughter. She ranks in the top 35% or better for 13 EPD traits or indexes including a top 2% MILK and top 3% REA. She is probably one that we should have flushed. A.I.'d to the \$2,000 per straw-Sho Time 313H30.

35A

ACE MS MILE MARKER 36L

R10524025 • 36L • P • GEN: 4 • 1/19/2023 • N • ACE • Heifer Calf

	MC BOULDER 889Z14	MC SOMETHING SPECIAL 129W14
		MC MS EXTRAVAGANT 889X4
Term Idx	NEVER SURRENDER OF SALACOA 803D9	
2.97	R10318183	LOMBARDI OF BRINKS 468N10
9%	MS BRINKS LOMBARDI 803S25	MISS BRINKS KO 803J
		MC NUFF SAID 889T50
Fert Idx	BWCC BIG TOWN 192B16	BWCC MS REVELATION 192W8
2.44	MS SALACOA BIG TOWN 36E4	
P%	R10395111	STONEWALL OF RRR 222W6
	MS SALACOA STONEWALL 33B4	MS SVF CATAWBA WARRIOR 33Y2

CED	BW	WW	YW	MILK	TM	CEM	SC	REA	IMF	HPreg	STAY	MCW	BB	NC
5.1	-0.2	29.5	52	9	24	2.81	0.78	0.43	0.22	10.02	0.91	-6.29	%	%
P%	P%	P%	P%	P%	P%	P%	P%	P%	P%	P%	P%	P%		

DDF

Natural calf 36L is sired by Never Surrender 803D9. Stellar EPD profile ranking in the top 35% or better for WW, YW, Milk, SC, REA and IMF. 36L should be a donor prospect for sure with her breeding and EPD profile.

36

MS SALACOA HOLLYWOOD 99E24

R10369305 • 99E24 • P • GEN: 6 • 9/13/2017 • E • SJF • Spring Pair

	NEW VISION OF SALACOA 209Y2	LAMBERT OF BRINKS 317R3
		MS BRINKS BRIGHT SIDE 209L11
Term Idx	HOLLYWOOD OF SALACOA 23A53	
3.41	R10251840	PATTON OF BRINKS 30T22
10%	MS SVF PATTON 23Y66	SVF MS 23M28
		SONAR OF BRINKS 607L18
Fert Idx	DITKA OF BRINKS 535N37	MISS BRINKS GERONIMO 535K14
1.42	MS BRINKS DITKA 99S102	
80%	R10067383	BRIGHT SIDE OF BRINKS 789G5
	MS BRINKS BRIGHT SIDE 99N14	MISS BRINKS TROOPER 99F12

CED	BW	WW	YW	MILK	TM	CEM	SC	REA	IMF	HPreg	STAY	MCW	BB	NC
-0.2	1.7	33	65	0	16	2.06	0.74	0.55	0.25	6.46	0.05	-16.34	-6.62	-0.03
90%	80%	15%	10%	>95%	70%	90%	25%	5%	15%	15%	80%	3%	>95%	95%

AI'd 5/23/23 to MC Sho Time 313H30 (R10475474).

99E24 has a tremendous 355 day average calving interval. She ranks in the top 5% for REA, top 15% for WW, YW and IMF and top 25% for SC. A.I.'d to the \$2,000 per straw-Sho Time 313H30.

36A

ACE MS BIG TOWN 99L10

R10524107 • 99L10 • P • GEN: 4 • 3/16/2023 • A • SJF • Heifer Calf

	MC NUFF SAID 889T50	MC JOHN WAYNE 165N3
		MC MS EXTRAVAGANT 889P4
Term Idx	BWCC BIG TOWN 192B16	
3.40	R10266676	MC REVELATION 129T
10%	BWCC MS REVELATION 192W8	MISS 4C LEAD GUN 192P4
		NEW VISION OF SALACOA 209Y2
Fert Idx	HOLLYWOOD OF SALACOA 23A53	MS SVF PATTON 23Y66
1.87	MS SALACOA HOLLYWOOD 99E24	
65%	R10369305	DITKA OF BRINKS 535N37
	MS BRINKS DITKA 99S102	MS BRINKS BRIGHT SIDE 99N14

CED	BW	WW	YW	MILK	TM	CEM	SC	REA	IMF	HPreg	STAY	MCW	BB	NC
4.6	0.4	33	60	7	24	1.49	0.81	0.55	0.25	11.53	1.01	-6.95	-5.20	0.00
45%	45%	15%	15%	70%	25%	95%	20%	5%	15%	1%	40%	25%	90%	80%

Natural calf 99L10 sired by BWCC Big Town 192B16. She has everything to make a very productive cow.

37

BWCC MS ROCK STAR 107Z7

R10240840 • 107Z7 • P • GEN: 4 • 10/5/2012 • N • ACE • Spring Pair

	MC JETHRO 00S3	MC JOHN WAYNE 165N3
		MC MS STOUT 00M5
Term Idx	MC ROCK STAR 924U6	
1.28	R10123855	NMSU 652
70%	MISS NMSU 924	MISS NMSU 626
		TJM JOHN WAYNE 44L
Fert Idx	MC REAL DEAL 541R3	MB MS FREIGHT LINER 541K
3.93	BWCC MS REAL DEAL 107U3	
15%	R10141377	TEXAS DUKE 323F1
	MB MS TEXAS DUKE 107M3	MS LER BLOSSOM 107F

CED	BW	WW	YW	MILK	TM	CEM	SC	REA	IMF	HPreg	STAY	MCW	BB	NC
7.3	-0.2	17	28	6	15	3.47	0.61	-0.02	0.09	7.57	2.96	8.16	2.02	0.15
15%	30%	65%	80%	75%	75%	55%	35%	80%	40%	10%	2%	90%	3%	3%

DDF
107Z7 is an own daughter of MC Rockstar 924U6. She has sustained herself in the herd having 9 calves on schedule. Several of her sons sold in past Blackwater bull sales. She and her natural calf 107L are selling a complete package.

37A

ACE BIG COUNTRY 107L

R10524151 • 107L • P • GEN: 2 • 3/4/2023 • A • ACE • Bull Calf

	BWCC CROSS FIT 541B28	MC CROSSOVER 834Y
		MC MS LUCIA 541U
Term Idx	BWCC BIG COUNTRY 158F14	
UB10399800		S A V REWARD 3198
	BWCC S REWARD 158C10	BWCC MS JETHRO 158W
		MC JETHRO 00S3
Fert Idx	MC ROCK STAR 924U6	MISS NMSU 924
	BWCC MS ROCK STAR 107Z7	
R10240840		MC REAL DEAL 541R3
	BWCC MS REAL DEAL 107U3	MB MS TEXAS DUKE 107M3

CED	BW	WW	YW	MILK	TM	CEM	SC	REA	IMF	HPreg	STAY	MCW	BB	NC
2.4	2.2	31	52	2	17	3.00	1.26	0.20	0.23	5.42	2.16	4.32	0.26	0.11
75%	90%	30%	35%	95%	70%	70%	10%	55%	25%	25%	15%	80%	15%	15%

Natural calf 107L sired by BWCC Big Country 158F14.

38

MS SALACOA CORANADO 134E2

R10368030 • 134E2 • P • GEN: 6 • 10/19/2017 • N • ACE • Spring Pair

	TJM CORONADO 535X	CB HOMBRE 541T3
		MS BRINKS LAMBERT 535T4
Term Idx	T3 CORONADO 222C4	
-0.06	R10307999	BRINKS BRIGHT SIDE 607L11
>95%	MS BRINKS BS 607L11 222S3	MISS BRINKS BEST BET 222L3
		GR SWIFT 209W3
Fert Idx	SUHN'S FOUNDATION 331Z28	SUHN'S MISS BT 331S43
1.19	MS SALACOA FOUNDATION 134C	
90%	R10286207	LEDOUX OF BRINKS 541U28
	MS SALACOA LEDOUX 134Y4	MS SVF CADENCE 134W

CED	BW	WW	YW	MILK	TM	CEM	SC	REA	IMF	HPreg	STAY	MCW	BB	NC
13.4	-3.4	0	10	7	7	5.69	0.09	-0.20	-0.22	4.76	-0.36	-8.65	-6.83	-0.05
1%	1%	>95%	>95%	70%	>95%	5%	90%	>95%	>95%	25%	90%	15%	>95%	>95%

CAPC DDF
AI'd 5/23/23 to MC Sho Time 313H30 (R10475474).
134E2 is tremendously fertile. Her first calf sold for \$4,500 in the Briggs Ranches 2021 Spring Bull Sale. She ranks in the top 1% for BW EPD. Selling with bull calf sired by BWCC Sho Time 313H30. A.I'd back to the \$2,000 per straw-Sho Time 313H30.

38A

ACE SHO TIME 134L3

R10524032 • 134L3 • P • GEN: 2 • 3/26/2023 • A • ACE • Bull Calf

	BWCC CENTER SECTION 7F7	BWCC HOT SHOT 192D31
		BWCC MS DOC 7D6
Term Idx	MC SHO TIME 313H30	
2.27	R10475474	MC SPECIAL FORCES 924Y4
45%	RBM MS SPECIAL FORCES 313A	RBM MS RITE DIRECTION 313X3
		TJM CORONADO 535X
Fert Idx	T3 CORONADO 222C4	MS BRINKS BS 607L11 222S3
1.66	MS SALACOA CORANADO 134E2	
75%	R10368030	SUHN'S FOUNDATION 331Z28
	MS SALACOA FOUNDATION 134C	MS SALACOA LEDOUX 134Y4

CED	BW	WW	YW	MILK	TM	CEM	SC	REA	IMF	HPreg	STAY	MCW	BB	NC
12.1	-2.5	17	40	8	17	4.52	0.33	0.28	0.11	4.75	0.75	-0.09	-3.57	0.02
2%	3%	70%	60%	55%	70%	20%	70%	40%	40%	30%	55%	55%	65%	65%

CAPC
Natural calf 134L3 is sired by BWCC Sho Time 313H30

39

MS THOMAS 415B-153E

R10358199 • 153E • P • GEN: 6 • 3/15/2017 • N • QVF • Spring Pair

	TJM CORONADO 535X	CB HOMBRE 541T3
		MS BRINKS LAMBERT 535T4
Term Idx	RYR NC CORONADO 415B	
1.83	R10274806	SOUTHERN SPECIALIST 596W5
50%	RYR MS BLANDA 415Z2	CB MS BLANDA 415W
		SINGLETARY OF BRINKS 675R
Fert Idx	SOUTHERN SINGLETARY 392U2	MS BRINKS BS 607L11 392S85
1.91	RYR MS SARA 392U2-153Z	
65%	R10220552	FF MR TYPESETTER 804L2
	153R1	PB MS SARA 153N

CED	BW	WW	YW	MILK	TM	CEM	SC	REA	IMF	HPreg	STAY	MCW	BB	NC
-0.6	1.8	22	43	13	24	2.86	0.45	0.15	0.06	4.04	0.47	-5.20	-3.77	0.00
95%	85%	45%	45%	20%	25%	75%	55%	55%	50%	35%	65%	30%	70%	80%

DDC
153E ranks in the top 20% for Milk. Her last year's son just scanned a 15.73" REA on test and will sell this Fall in the QVF Bull Sale.

39A

QVF BIG TOWN 153L

R10524187 • 153L • P • GEN: 4 • 3/28/2023 • N • QVF • Bull Calf

	MC NUFF SAID 889T50	MC JOHN WAYNE 165N3
		MC MS EXTRAVAGANT 889P4
Term Idx	BWCC BIG TOWN 192B16	
2.61	R10266676	MC REVELATION 129T
35%	BWCC MS REVELATION 192W8	MISS 4C LEAD GUN 192P4
		TJM CORONADO 535X
Fert Idx	RYR NC CORONADO 415B	RYR MS BLANDA 415Z2
2.11	MS THOMAS 415B-153E	
60%	R10358199	SOUTHERN SINGLETARY 392U2
	RYR MS SARA 392U2-153Z	153R1

CED	BW	WW	YW	MILK	TM	CEM	SC	REA	IMF	HPreg	STAY	MCW	BB	NC
4.2	0.5	28	49	14	28	1.90	0.66	0.36	0.16	10.15	1.20	-1.39	%	%
50%	45%	40%	45%	10%	15%	95%	40%	30%	30%	2%	40%	50%		

DDPC
Natural calf 153L is sired by Big Town 192B16

40

BWCC MS CRUISE 192B38

R10293141 • 192B38 • P • GEN: 4 • 9/3/2014 • E • QVF • Spring Pair

	MC ELEGIDO 924W6	MC JETHRO 00S3
		MISS NMSU 924
Term Idx	BWCC CRUISE 889Z28	
2.76	R10241032	LEAD GUN OF BRINKS 222K14
20%	BWCC MS LEAD GUN 889W26	MC MS EXTRAVAGANT 889P4
		MC NEW DIRECTION 000 M24
Fert Idx	MC REVELATION 129T	MB MS NIMITZ 129R
3.58	BWCC MS REVELATION 192W8	
10%	R10154377	LEAD GUN OF BRINKS 222K14
	MISS 4C LEAD GUN 192P4	CCC MS NEWSMAKER 192J12

CED	BW	WW	YW	MILK	TM	CEM	SC	REA	IMF	HPreg	STAY	MCW	BB	NC
3.7	1.4	28	52	11	26	3.27	0.03	0.40	0.19	5.87	2.42	4.91	0.69	0.13
55%	75%	25%	30%	35%	20%	65%	95%	15%	25%	20%	10%	85%	10%	10%

DDF

Maternal sister to top AI sire BWCC Big Town 192B16. 192B38 is a tremendous Blackwater donor that has done it all. Her donor daughter 192D33 sold to David Chadwick in last year's Wiley Ranch Southern Harvest sale for \$9,500.

40A

QVF BIG COUNTRY 192L10

R10524190 • 192L10 • P • GEN: 2 • 4/3/2023 • N • QVF • Bull Calf

	BWCC CROSS FIT 541B28	MC CROSSOVER 834Y
		MC MS LUCIA 541U
Term Idx	BWCC BIG COUNTRY 158F14	
3.27	UB10399800	S A V REWARD 3198
15%	BWCC MS REWARD 158C10	BWCC MS JETHRO 158W
		MC ELEGIDO 924W6
Fert Idx	BWCC CRUISE 889Z28	BWCC MS LEAD GUN 889W26
3.26	BWCC MS CRUISE 192B38	
10%	R10293141	MC REVELATION 129T
	BWCC MS REVELATION 192W8	MISS 4C LEAD GUN 192P4

CED	BW	WW	YW	MILK	TM	CEM	SC	REA	IMF	HPreg	STAY	MCW	BB	NC
0.6	3.0	36	64	5	23	2.90	0.97	0.41	0.28	4.57	1.89	2.69	%	%
90%	99%	15%	15%	85%	40%	75%	15%	20%	15%	35%	15%	75%		

Natural calf 192L10 sired by BWCC Big Country 158F14.

41

MS SALACOA STONEWALL 209E20

R10369298 • 209E20 • P • GEN: 7 • 9/9/2017 • E • ACE • Spring Pair

	CSONKA OF BRINKS 30R4	LEAD GUN OF BRINKS 222K14
		MISS BRINKS UPPERCUT 30L18
Term Idx	STONEWALL OF RRR 222W6	
2.54	R10150860	LOMBARDI OF BRINKS 468N10
25%	MS BRINKS LOMBARDI 222S20	MISS BRINKS PICASSO 222K
		LEAD GUN OF BRINKS 222K14
Fert Idx	LAMBERT OF BRINKS 317R3	MS BRINKS GOOD FORTUNE 317M
1.37	MS SALACOA LAMBERT 209Y12	
85%	R10202577	BRIGHT SIDE OF BRINKS 789G5
	MS BRINKS BRIGHT SIDE 209L11	MISS BRINKS NEWSDAY 209G9

CED	BW	WW	YW	MILK	TM	CEM	SC	REA	IMF	HPreg	STAY	MCW	BB	NC
-0.5	1.8	24	46	2	14	3.62	0.31	0.38	0.32	5.25	0.53	-13.74	-3.70	0.00
95%	85%	40%	40%	95%	80%	50%	70%	20%	10%	20%	60%	5%	70%	80%

AI'd 5/23/23 to MC Sho Time 313H30 (R10475474).

209E20 is another maternal Stonewall daughter out of the donor 209Y12. She that has had a calf every year in production and sold her first bull raised for \$4,000 and her J model heifer to Billy Estrada (Mexico). A.I.'d to the \$2,000 per straw-Sho Time 313H30.

41A

ACE STRATEGY 209L3

R10524027 • 209L3 • P • GEN: 6 • 2/11/2023 • N • ACE • Bull Calf

	TJM CORONADO 535X	CB HOMBRE 541T3
		MS BRINKS LAMBERT 535T4
Term Idx	DMR STRATEGY 263C6	
2.43	R10318980	CSONKA OF BRINKS 30R4
40%	MS CRC CSONKA 263U	MS HD BRIGHT SIDE 263L
		CSONKA OF BRINKS 30R4
Fert Idx	STONEWALL OF RRR 222W6	MS BRINKS LOMBARDI 222S20
1.49	MS SALACOA STONEWALL 209E20	
80%	R10369298	LAMBERT OF BRINKS 317R3
	MS SALACOA LAMBERT 209Y12	MS BRINKS BRIGHT SIDE 209L11

CED	BW	WW	YW	MILK	TM	CEM	SC	REA	IMF	HPreg	STAY	MCW	BB	NC
5.9	-1.0	19	39	7	16	2.98	0.62	0.27	0.27	2.43	0.27	-7.23	-4.64	0.00
35%	15%	65%	65%	65%	75%	70%	40%	45%	20%	60%	75%	20%	85%	80%

Natural calf 209L3 is sired by DMR Strategy 263C6. He ranks in the top 15% for BW.

42

CLVR MS SEAL 209E3

R10370776 • 209E3 • P • GEN: 7 • 11/8/2017 • N • BBC2 • Spring Pair

	DMR THE CHAIRMAN 415A11	TJM CORONADO 535X
		MS BRINKS BRIGHT SIDE 415R23
Term Idx	DMR SEAL 594C21	
2.67	R10308673	CRC GUARDIAN 9U8U5
25%	MS DMR GUARDIAN 594A6	WR MS DUKE 594S7
		LEAD GUN OF BRINKS 222K14
Fert Idx	CSONKA OF BRINKS 30R4	MISS BRINKS UPPERCUT 30L18
1.66	MS SALACOA CSONKA 209Z15	
75%	R10226277	BRIGHT SIDE OF BRINKS 789G5
	MS BRINKS BRIGHT SIDE 209L11	MISS BRINKS NEWSDAY 209G9

CED	BW	WW	YW	MILK	TM	CEM	SC	REA	IMF	HPreg	STAY	MCW	BB	NC
1.1	2.0	31	58	5	21	2.21	0.74	0.53	0.07	7.64	0.98	4.77	-4.85	0.01
85%	85%	20%	20%	85%	40%	90%	25%	10%	45%	10%	45%	80%	90%	70%

AI'd 5/23/23 to MC Sho Time 313H30 (R10475474).

209E3 is a very fertile female. She has had a calf every year in production. Two sons have sold in past bull sales generating \$7,500. Her Hot Shot heifer calf at side is very promising. A.I.'d to the \$2,000 per straw-Sho Time 313H30.

42A

BBCC MS HOT SHOT 209L19

R10524189 • 209L19 • P • GEN: 1 • 4/1/2023 • A • BBC2 • Heifer Calf

	BWCC SLICK 7B	S A V CHILL FACTOR 1418
		BWCC MS FLIGHT DECK 7Z
Term Idx	BWCC HOT SHOT 192D31	
%	UB10349294	BWCC STATEMENT 036Z
	BWCC MS STATEMENT 192B48	BWCC MS ELEGIDO 192Z50
		DMR THE CHAIRMAN 415A11
Fert Idx	DMR SEAL 594C21	MS DMR GUARDIAN 594A6
%	CLVR MS SEAL 209E3	
	R10370776	CSONKA OF BRINKS 30R4
	MS SALACOA CSONKA 209Z15	MS BRINKS BRIGHT SIDE 209L11

CED	BW	WW	YW	MILK	TM	CEM	SC	REA	IMF	HPreg	STAY	MCW	BB	NC
4.2	1.6	36	70	2	20	3.00	0.73	0.55	0.23	7.12	1.71	8.04	-2.32	0.07
50%	80%	10%	5%	95%	50%	70%	25%	5%	20%	10%	20%	90%	40%	30%

Natural Calf 209L19 sired by BWCC Hot Shot 92D31. Hot Shot daughters make donors!

43

CN MS THREE D 263E5

R10345172 • 263E5 • P • GEN: 5 • 3/7/2017 • E • QVF • Spring Pair

	CB FINAL CUT 924X	MC REVELATION 129T
		RBM MS GUNS 924T3
Term Idx	TJM THREE D 302A	
1.90	R10244716	PATTON OF BRINKS 30T22
50%	OAKS MS PATTON 302X3	MISS BRINKS GERONIMO 302H6
Fert Idx		LEAD GUN OF BRINKS 222K14
1.74	CSONKA OF BRINKS 30R4	MISS BRINKS UPPERCUT 30L18
70%	MS CRC CSONKA 263U3	
	R10133964	BRIGHT SIDE OF BRINKS 789G5
	MS HD BRIGHT SIDE 263L	MISS HD 314 263J2

CED	BW	WW	YW	MILK	TM	CEM	SC	REA	IMF	HPreg	STAY	MCW	BB	NC
2.0	1.9	37	63	6	25	1.35	0.75	0.34	-0.31	8.74	0.95	11.34	-5.30	0.00
75%	85%	10%	10%	75%	25%	>95%	25%	25%	>95%	3%	45%	95%	90%	80%

DDF

PE to Never Surrender of Salacoa 803D9 (R10318183) 5/1/22-8/2/22.
263E5 is a donor has generated over \$50,000 in lifetime revenue including the 263G2 donor cow owned by Tony Gowins and 263G3 donor cow owned by Cavender Ranch.

43A

QVF MS BIG TOWN 263L

R10524185 • 263L • P • GEN: 4 • 2/26/2023 • N • QVF • Heifer Calf

	MC NUFF SAID 889T50	MC JOHN WAYNE 165N3
		MC MS EXTRAVAGANT 889P4
Term Idx	BWCC BIG TOWN 192B16	
2.65	R10266676	MC REVELATION 129T
30%	BWCC MS REVELATION 192W8	MISS 4C LEAD GUN 192P4
Fert Idx		CB FINAL CUT 924X
2.03	TJM THREE D 302A	OAKS MS PATTON 302X3
65%	CN MS THREE D 263E5	
	R10345172	CSONKA OF BRINKS 30R4
	MS CRC CSONKA 263U3	MS HD BRIGHT SIDE 263L

CED	BW	WW	YW	MILK	TM	CEM	SC	REA	IMF	HPreg	STAY	MCW	BB	NC
5.5	0.6	35	59	11	29	1.10	0.81	0.45	-0.03	12.50	1.44	6.89	%	%
35%	50%	20%	25%	30%	15%	99%	25%	15%	85%	1%	30%	90%		

Natural calf 263L is sired by Big Town 192B16

44

MS SALACOA 222C4 302E3

R10369078 • 302E3 • P • GEN: 6 • 11/17/2017 • N • ACE • Spring Pair

	TJM CORONADO 535X	CB HOMBRE 541T3
		MS BRINKS LAMBERT 535T4
Term Idx	T3 CORONADO 222C4	
2.32	R10307999	BRINKS BRIGHT SIDE 607L11
35%	MS BRINKS BS 607L11 222S3	MISS BRINKS BEST BET 222L3
Fert Idx		LEAD GUN OF BRINKS 222K14
1.39	CSONKA OF BRINKS 30R4	MISS BRINKS UPPERCUT 30L18
85%	MS SALACOA CSONKA 302C5	
	R10325074	LAMBERT OF BRINKS 317R3
	MS RRR LAMBERT 302X2	MS BRINKS CADENCE 209P47

CED	BW	WW	YW	MILK	TM	CEM	SC	REA	IMF	HPreg	STAY	MCW	BB	NC
9.5	-1.5	18	40	16	25	3.58	0.42	0.17	0.15	5.19	0.17	-5.90	-6.50	-0.01
4%	10%	60%	55%	10%	25%	50%	55%	50%	30%	25%	75%	25%	>95%	85%

DDF

AI'd 5/23/23 to MC Sho Time 313H30 (R10475474).
302E3 ranks in the top 10% for BW and Milk. She is a very productive cow having a calf every year of production. She has two daughters retained in the herd and sells with her BWCC Final Time 313H2 bull calf at side. A.I.'d to the \$2,000 per straw-Sho Time 313H30.

44A

ACE FINAL TIME 302L

R10524026 • 302L • P • GEN: 2 • 2/1/2023 • A • ACE • Bull Calf

	BWCC MCQUEEN 192E24	BWCC CROSS FIT 541B28
		BWCC MS CHILL FACTOR 192A60
Term Idx	BWCC FINAL TIME 313H2	
3.19	R10451991	MC SPECIAL FORCES 924Y4
20%	RBM MS SPECIAL FORCES 313A	RBM MS RITE DIRECTION 313X3
Fert Idx		TJM CORONADO 535X
1.75	T3 CORONADO 222C4	MS BRINKS BS 607L11 222S3
75%	MS SALACOA 222C4 302E3	
	R10369078	CSONKA OF BRINKS 30R4
	MS SALACOA CSONKA 302C5	MS RRR LAMBERT 302X2

CED	BW	WW	YW	MILK	TM	CEM	SC	REA	IMF	HPreg	STAY	MCW	BB	NC
4.7	1.2	30	56	9	24	3.40	0.74	0.41	0.32	4.47	0.82	-2.36	-3.91	0.03
45%	70%	30%	30%	45%	30%	55%	30%	25%	15%	30%	55%	45%	75%	60%

Natural calf 302L is sired by BWCC Final Time 313H2.

45

MS SALACOA FINAL CUT 334E.

R10347169 • 334E. • P • GEN: 5 • 3/14/2017 • A • ACE • Spring Pair

	MC REVELATION 129T	MC NEW DIRECTION 000 M24
		MB MS NIMITZ 129R
Term Idx	CB FINAL CUT 924X	
3.15	R10168212	MC GUNS DONOVAN 124R
15%	RBM MS GUNS 924T3	RBM MS 52 COOL HAND 924R
Fert Idx		TRANSFORMER OF BRINKS
0.09	BRIGHT SIDE OF BRINKS 789G5	MS BB BRIGHT PROMISE 789E14
>95%	MS SALACOA BRIGHT SIDE 334Z2	
	R10226050	PR ELIXIR 698L3
	SVF ELIXIR U575	DX MS BRAVO

CED	BW	WW	YW	MILK	TM	CEM	SC	REA	IMF	HPreg	STAY	MCW	BB	NC
6.9	-1.3	22	47	3	14	3.86	0.24	0.38	0.40	6.77	0.52	17.62	-3.81	0.00
20%	10%	45%	35%	95%	80%	45%	75%	20%	10%	10%	60%	>95%	70%	80%

AI'd 5/23/23 to MC Sho Time 313H30 (R10475474).
334E is extremely fertile posting a 358 day average calving interval after 5 calves. She ranks in the top 10% for BW and IMF and top 20% for REA and CED. 334E received an embryo instead of AI because it was decided to rather put embryos in for the 21 Fall breeding season for all of our Fall calving registered Brangus cows. A.I.'d to the \$2,000 per straw-Sho Time 313H30.

45A

ACE MS MCQUEEN 541L3

R10524034 • 541L3 • P • GEN: 1 • 1/13/2023 • E • ACE • Heifer Calf

	BWCC CROSS FIT 541B28	MC CROSSOVER 834Y
		MC MS LUCIA 541U
Term Idx	BWCC MCQUEEN 192E24	
4.33	UB10359871	S A V CHILL FACTOR 1418
2%	BWCC MS CHILL FACTOR 192A60	MISS 4C LEAD GUN 192P4
Fert Idx		MC BOULDER 889Z14
2.50	NEVER SURRENDER OF SALACOA	MS BRINKS LOMBARDI 803S25
40%	803D9	
	MS SALACOA NVR SURRENDER 541G65	
	R10429967	CSONKA OF BRINKS 30R4
	T3 MS CSONKA 541B21	MS BRINKS TRANSFORMER 541M40

CED	BW	WW	YW	MILK	TM	CEM	SC	REA	IMF	HPreg	STAY	MCW	BB	NC
3.4	2.2	45	85	0	23	3.71	1.35	0.82	0.21	4.61	1.49	2.97	-2.00	0.07
60%	90%	2%	1%	>95%	30%	50%	2%	1%	20%	30%	25%	75%	35%	30%

ET calf 541L3 is sired by the \$500 per straw BWCC McQueen 192E24 and out of Never Surrender 541G65.

46

MS SALACOA STONEWALL 392E5.

R10345867 • 392E5 • P • GEN: 7 • 3/7/2017 • A • ACE • Spring Pair

	CONKA OF BRINKS 30R4	LEAD GUN OF BRINKS 222K14
		MISS BRINKS UPPERCUT 30L18
Term Idx	STONEWALL OF RRR 222W6	
2.61	R10150860	LOMBARDI OF BRINKS 468N10
25%	MS BRINKS LOMBARDI 222S20	MISS BRINKS PICASSO 222K
Fert Idx	WHITFIELD OF BRINKS 209U23	LAMBERT OF BRINKS 317R3
2.86	MS SALACOA WHITFIELD 392A25	MS BRINKS BRIGHT SIDE 209L11
25%	R10249841	NEW ERA OF BRINKS 541J37
	MS BRINKS NEW ERA 392P51	MISS BRINKS TROOPER 392F53

CED	BW	WW	YW	MILK	TM	CEM	SC	REA	IMF	HPreg	STAY	MCW	BB	NC
-0.5	1.3	29	53	11	25	4.31	0.65	0.53	0.10	5.52	1.34	-12.08	-1.27	0.05
95%	70%	25%	25%	35%	25%	30%	35%	10%	40%	20%	30%	10%	25%	40%

AI'd 5/23/23 to MC Sho Time 313H30 (R10475474).
 392E5 is extremely fertile posting a 375 day calving interval after 5 calves including two sons that have sold in past bull sales generating \$9,000 in revenue. She ranks in the top 10% for REA and 35% for Milk. A.I.'d to the \$2,000 per straw-Sho Time 313H30.

46A

ACE FINAL TIME 392L11

R10524031 • 392L11 • P • GEN: 2 • 3/26/2023 • A • ACE • Bull Calf

	BWCC MCQUEEN 192E24	BWCC CROSS FIT 541B28
		BWCC MS CHILL FACTOR 192A60
Term Idx	BWCC FINAL TIME 313H2	
3.32	R10451991	MC SPECIAL FORCES 924Y4
20%	RBM MS SPECIAL FORCES 313A	RBM MS RITE DIRECTTION 313X3
Fert Idx	STONEWALL OF RRR 222W6	CONKA OF BRINKS 30R4
2.48	MS SALACOA STONEWALL 392E5.	MS BRINKS LOMBARDI 222S20
45%	R10345867	WHITFIELD OF BRINKS 209U23
	MS SALACOA WHITFIELD 392A25	MS BRINKS NEW ERA 392P51

CED	BW	WW	YW	MILK	TM	CEM	SC	REA	IMF	HPreg	STAY	MCW	BB	NC
0.5	2.0	34	60	6	24	3.81	0.85	0.59	0.30	4.64	1.41	-5.45	-1.29	0.07
90%	85%	20%	25%	75%	30%	40%	25%	10%	20%	30%	35%	30%	30%	35%

Natural calf 392L11 is sired by BWCC Final Time 313H2

47

BWCC MS SLICK 403E2

UB10382833 • 403E2 • P • GEN: UB2 • 9/2/2017 • E • ACE • Spring Pair

	S A V CHILL FACTOR 1418	RITO 707 OF IDEAL 3407 7075
		S A V BLACKCAP MAY 4136
Term Idx	BWCC SLICK 7B	
2.55	UB10293399	MC BW FLIGHT DECK 889W4
25%	BWCC MS FLIGHT DECK 7Z	BWCC MS WIDE TRACK 7X5
Fert Idx	MC ELEGIDO 924W6	MC JETHRO 00S3
4.59	BWCC MS ELEGIDO 403Y	MISS NMSU 924
1%	R10203244	MC REAL DEAL 541R3
	BWCC MS REAL DEAL 403W3	CCC MS 613 DUCHESS 403N

CED	BW	WW	YW	MILK	TM	CEM	SC	REA	IMF	HPreg	STAY	MCW	BB	NC
2.1	2.2	31	55	16	32	4.07	1.23	0.30	0.11	5.78	3.25	6.76	3.77	0.19
75%	90%	20%	20%	10%	5%	35%	3%	30%	35%	20%	2%	90%	1%	1%

403E2 is out of the Blackwater herd. She ranks in the top 35% or better for an incredible 14 EPD traits and indexes including top 10% Milk. She sold sons in the past Blackwater bull sales and has a very promising McQueen son getting ready for this Fall's QVF Bull Sale.

47A

ACE MS BIG TOWN 403L

R10524172 • 403L • P • GEN: 1 • 3/21/2023 • N • ACE • Heifer Calf

	MC NUFF SAID 889T50	MC JOHN WAYNE 165N3
		MC MS EXTRAVAGANT 889P4
Term Idx	BWCC BIG TOWN 192B16	
2.97	R10266676	MC REVELATION 129T
25%	BWCC MS REVELATION 192W8	MISS 4C LEAD GUN 192P4
Fert Idx	BWCC SLICK 7B	S A V CHILL FACTOR 1418
3.45	BWCC MS SLICK 403E2	BWCC MS FLIGHT DECK 7Z
10%	UB10382833	MC ELEGIDO 924W6
	BWCC MS ELEGIDO 403Y	BWCC MS REAL DEAL 403W3

CED	BW	WW	YW	MILK	TM	CEM	SC	REA	IMF	HPreg	STAY	MCW	BB	NC
5.5	0.7	32	55	16	32	2.50	1.05	0.43	0.18	11.02	2.59	4.60	%	%
30%	55%	25%	30%	4%	4%	85%	10%	20%	25%	1%	4%	80%		

Natural calf 403L is sired by Big Town 192B16. Like her dam she ranks in the top 35% or better for 14 EPD traits and indexes

48

MS SALACOA BIG TOWN 406E3

R10369026 • 406E3 • P • GEN: 4 • 11/11/2017 • N • ACE • Spring Pair

	MC NUFF SAID 889T50	MC JOHN WAYNE 165N3
		MC MS EXTRAVAGANT 889P4
Term Idx	BWCC BIG TOWN 192B16	
2.07	R10266676	MC REVELATION 129T
40%	BWCC MS REVELATION 192W8	MISS 4C LEAD GUN 192P4
Fert Idx	SPITFIRE OF RRR 541X3	ROBERTSON OF BRINKS 209S9
2.50	MS SALACOA SPITFIRE 23A44	MS BRINKS ANGELO 541P38
40%	R10238852	UPPERCUT OF BRINKS 14J8
	MS SVF UPPERCUT 23X10	SVF MS CADENCE 23S78

CED	BW	WW	YW	MILK	TM	CEM	SC	REA	IMF	HPreg	STAY	MCW	BB	NC
15.7	-4.9	12	24	8	14	3.79	0.77	0.31	0.18	10.80	1.69	6.37	-1.73	0.04
1%	1%	80%	90%	60%	80%	45%	25%	25%	25%	1%	20%	85%	35%	50%

DDPC
AI'd 5/23/23 to MC Sho Time 313H30 (R10475474).
 406E3 is post a 399 day average calving interval after 5 calves. She ranks in the top 1% for BW and CED and top 25% for SC, REA, & IMF. A.I.'d back to the \$2,000 per straw-Sho Time 313H30.

48A

ACE SHO TIME 406L2

R10524029 • 406L2 • P • GEN: 2 • 3/16/2023 • A • ACE • Bull Calf

	BWCC CENTER SECTION 7F7	BWCC HOT SHOT 192D31
		BWCC MS DOC 7D6
Term Idx	MC SHO TIME 313H30	
3.38	R10475474	MC SPECIAL FORCES 924Y4
20%	RBM MS SPECIAL FORCES 313A	RBM MS RITE DIRECTTION 313X3
Fert Idx	BWCC BIG TOWN 192B16	MC NUFF SAID 889T50
2.32	MS SALACOA BIG TOWN 406E3	BWCC MS REVELATION 192W8
50%	R10369026	SPITFIRE OF RRR 541X3
	MS SALACOA SPITFIRE 23A44	MS SVF UPPERCUT 23X10

CED	BW	WW	YW	MILK	TM	CEM	SC	REA	IMF	HPreg	STAY	MCW	BB	NC
11.0	-1.8	27	51	8	22	3.43	0.67	0.54	0.32	7.82	1.78	7.42	-1.02	0.07
3%	10%	40%	40%	55%	40%	55%	35%	10%	15%	10%	25%	90%	30%	35%

DDF
 Natural calf 406L2 is sired by MC Sho Time 313H30.

49

BWCC MS BOCEPHUS 468E76

UB10382988 • 468E76 • P • GEN: UB2 • 9/1/2017 • E • ACE • Spring Pair

	S A V REWARD 3198	S A V RESOURCE 1441
		S A V PRISCILLA 6689
Term Idx	BWCC BOCEPHUS 111C2	
4.63	UB10305710	MC RIGHTEOUS 924X2
1%	BWCC MS RIGHTEOUS 111A10	MC MS STRYKER 111U25
Fert Idx		MC JETHRO 00S3
3.01	MC SOMETHING SPECIAL 129W14	MC MS LEAD GUN 129T12
20%	BWCC SHE'S SPECIAL 468Y18	
	R10204334	CADENCE OF BRINKS
	MISS BRINKS CADENCE 468G15	MISS BB NEW MACHO 468C

CED	BW	WW	YW	MILK	TM	CEM	SC	REA	IMF	HPreg	STAY	MCW	BB	NC
3.4	-0.6	40	76	15	36	4.63	0.80	0.57	0.39	6.14	2.18	9.70	-0.64	0.11
60%	20%	5%	3%	10%	2%	20%	20%	4%	10%	15%	10%	95%	20%	10%

468E76 blows the EPD and index rankings up! She ranks in the top 20% or better for 15 EPD traits or indexes including top 4% REA, top 10% Milk and IMF and top 20% BW and SC. She was flushed by Blackwater Cattle Company and embryos were sold to Alan Stewart.

She is own daughter of the arguably top 5 donor cow in Blackwater history 468Y18 who has produced 108 registered offspring in the IBBA registry.

50

BWCC MS ROCK STAR 487X15

R10191257 • 487X15 • P • GEN: 4 • 9/6/2010 • A • ACE • Spring Pair

	MC JETHRO 00S3	MC JOHN WAYNE 165N3
		MC MS STOUT 00M5
Term Idx	MC ROCK STAR 924U6	
2.44	R10123855	NMSU 652
30%	MISS NMSU 924	MISS NMSU 626
Fert Idx		CADENCE OF BRINKS
5.02	LEAD GUN OF BRINKS 222K14	MISS BB NEW BIG EASY 222E55
1%	BWCC MS LEAD GUN 487U10	
	R10127292	SG MR VISION 855F3
	CCC MS VISION 487J3	MISS BRINKS ALAMO 487E25

CED	BW	WW	YW	MILK	TM	CEM	SC	REA	IMF	HPreg	STAY	MCW	BB	NC
3.0	1.3	29	51	9	23	4.01	0.75	0.40	0.10	4.82	3.52	7.92	2.82	0.21
65%	70%	25%	30%	50%	30%	40%	25%	15%	40%	25%	1%	90%	2%	1%

DDF
487X15 has had 11 natural calves in her 13 year life. With that said, she is the maternal great granddam of the exciting young "chart blowing" herd sire ACE Prime One 487J that sold for \$40,000 in this past Spring Wiley Ranch Bull Sale Pineview Farms. Her prolific fertility and longevity makes her worth IVF flushing alone.

51

MS SALACOA STONEWALL 535E15.

R10347193 • 535E15. • P • GEN: 6 • 3/21/2017 • A • ACE • Spring Pair

	CSONKA OF BRINKS 30R4	LEAD GUN OF BRINKS 222K14
		MISS BRINKS UPPERCUT 30L18
Term Idx	STONEWALL OF RRR 222W6	
2.93	R10150860	LOMBARDI OF BRINKS 468N10
20%	MS BRINKS LOMBARDI 222S20	MISS BRINKS PICASSO 222K
Fert Idx		LAMBERT OF BRINKS 317R3
3.26	WHITFIELD OF BRINKS 209U23	MS BRINKS BRIGHT SIDE 209L11
15%	MS SALACOA WHITFIELD 535Z8	
	R10210668	CADENCE OF BRINKS
	SVF CADENCE 535 W073	SVF MS 535R40

CED	BW	WW	YW	MILK	TM	CEM	SC	REA	IMF	HPreg	STAY	MCW	BB	NC
6.5	-1.3	29	54	11	26	5.67	0.74	0.53	0.06	4.31	1.11	-13.64	-2.38	0.05
20%	10%	25%	25%	35%	20%	5%	25%	10%	50%	30%	40%	5%	45%	40%

CAPC DDPC
AI'd 5/23/23 to MC Sho Time 313H30 (R10475474).
535E15 is a Stonewall daughter that profiles as balanced of set of EPDs and indexes in the offering. She ranks in the top 35% or better for 9 of the 11 Brangus breed EPDs. A.I.'d to the \$2,000 per straw-Sho Time 313H30.

49A

ACE NEVER SURRENDER 468L11

R10524150 • 468L11 • P • GEN: 1 • 3/28/2023 • A • ACE • Bull Calf

	MC BOULDER 889Z14	MC SOMETHING SPECIAL 129W14
		MC MS EXTRAVAGANT 889X4
Term Idx	NEVER SURRENDER OF SALACOA 803D9	
4.45	R10318183	LOMBARDI OF BRINKS 468N10
5%	MS BRINKS LOMBARDI 803S25	MISS BRINKS KO 803J
Fert Idx		S A V REWARD 3198
2.79	BWCC BOCEPHUS 111C2	BWCC MS RIGHTEOUS 111A10
30%	BWCC MS BOCEPHUS 468E76	
	UB10382988	MC SOMETHING SPECIAL 129W14
	BWCC SHE'S SPECIAL 468Y18	MISS BRINKS CADENCE 468G15

CED	BW	WW	YW	MILK	TM	CEM	SC	REA	IMF	HPreg	STAY	MCW	BB	NC
1.8	2.3	51	93	11	36	3.91	0.78	0.73	0.12	8.42	2.16	7.68	-1.27	0.09
80%	90%	2%	1%	25%	2%	35%	30%	3%	40%	4%	15%	90%	30%	25%

Natural calf 468L11 is sired by Never Surrender 803D9. He is a herd sire in the making ranking in the top 30% or better for 13 EPD traits and indexes.

50A

ACE BUCHANAN 487L

R10524170 • 487L • P • GEN: 5 • 3/4/2023 • N • ACE • Bull Calf

	BWCC BIG LAKE 111F4	BWCC CROSS FIT 541B28
		BWCC MS ROCK SOLID 111C6
Term Idx	CFC BUCHANAN 23H2	
3.40	R10445562	PATTON OF BRINKS 30T22
15%	MS SVF PATTON 23Y66	SVF MS 23M28
Fert Idx		MC JETHRO 00S3
3.75	MC ROCK STAR 924U6	MISS NMSU 924
3%	BWCC MS ROCK STAR 487X15	
	R10191257	LEAD GUN OF BRINKS 222K14
	BWCC MS LEAD GUN 487U10	CCC MS VISION 487J3

CED	BW	WW	YW	MILK	TM	CEM	SC	REA	IMF	HPreg	STAY	MCW	BB	NC
2.3	1.2	36	59	2	19	4.30	1.18	0.42	0.36	4.67	2.40	4.01	%	%
75%	70%	15%	25%	99%	60%	25%	10%	20%	10%	35%	10%	80%		

Natural calf 487L is sired by the \$20,000 CFC Buchanan 23H2 who is an own son of MS SVF 23Y66.

51A

ACE MS CROSS FIT 535L16

R10524152 • 535L16 • P • GEN: 5 • 4/4/2023 • N • ACE • Heifer Calf

	MC CROSSOVER 834Y	LAMBERT OF BRINKS 317R3
		MC MS GUNS 834W3
Term Idx	BWCC CROSS FIT 541B28	
%	R10293331	LUKE OF BRINKS 784P14
	MC MS LUCIA 541U	MC MS QUIET LADY 541S2
Fert Idx		CSONKA OF BRINKS 30R4
%	STONEWALL OF RRR 222W6	MS BRINKS LOMBARDI 222S20
	MS SALACOA STONEWALL 535E15.	
	R10347193	WHITFIELD OF BRINKS 209U23
	MS SALACOA WHITFIELD 535Z8	SVF CADENCE 535 W073

CED	BW	WW	YW	MILK	TM	CEM	SC	REA	IMF	HPreg	STAY	MCW	BB	NC
2.8	1.4	41	66	1	21	4.70	1.34	0.53	0.28	1.63	0.47	-6.53	-3.51	0.03
65%	75%	4%	10%	>95%	40%	20%	2%	10%	15%	65%	65%	25%	65%	55%

CAPC DDPC
Natural calf 535L16 is sired by BWCC Cross Fit 541B28

52

MS SALACOA WOODSTOCK 535E17

R10348538 • 535E17 • P • GEN: 6 • 4/11/2017 • N • ACE • Spring Pair

	LEAD GUN OF BRINKS 222K14	CADENCE OF BRINKS
		MISS BB NEW BIG EASY 222E55
Term Idx	WOODSTOCK OF SALACOA 209Z3	
2.95	R10224184	BRIGHT SIDE OF BRINKS 789G5
15%	MS BRINKS BRIGHT SIDE 209L11	MISS BRINKS NEWSDAY 209G9
Fert Idx		LAMBERT OF BRINKS 317R3
2.28	ATLANTA OF SALACOA 488Z	MS SVF CADENCE 488X11
50%	MS SALACOA ATLANTA 535B25	
	R10273281	CSONKA OF BRINKS 30R4
	OAKS MS CSONKA 535X2	MS BRINKS BACKSIDE 535P63

CED	BW	WW	YW	MILK	TM	CEM	SC	REA	IMF	HPreg	STAY	MCW	BB	NC
5.7	-0.9	27	53	9	22	2.85	0.17	0.46	0.14	5.90	1.06	-0.24	-3.90	0.03
30%	15%	30%	25%	50%	35%	75%	85%	10%	30%	15%	40%	60%	75%	55%

CAPC

AI'd 5/23/23 to MC Sho Time 313H30 (R10475474).

535E17 is a Whiskey out of an Atlanta daughter. She is very productive producing four calves maintaining below a 400 day average average calving interval. A son sold in the recent Spring Wiley Ranch bull sale to KL Bar Ranch-Okeechobee, Florida. AI'd to the \$2,000 per straw-Sho Time 313H30.

52A

ACE MS FINAL TIME 535L11

R10524030 • 535L11 • P • GEN: 2 • 3/20/2023 • A • ACE • Heifer Calf

	BWCC MCQUEEN 192E24	BWCC CROSS FIT 541B28
		BWCC MS CHILL FACTOR 192A60
Term Idx	BWCC FINAL TIME 313H2	
3.48	R10451991	MC SPECIAL FORCES 924Y4
10%	RBM MS SPECIAL FORCES 313A	RBM MS RITE DIRECTTION 313X3
Fert Idx		LEAD GUN OF BRINKS 222K14
2.19	WOODSTOCK OF SALACOA 209Z3	MS BRINKS BRIGHT SIDE 209L11
55%	MS SALACOA WOODSTOCK 535E17	
	R10348538	ATLANTA OF SALACOA 488Z
	MS SALACOA ATLANTA 535B25	OAKS MS CSONKA 535X2

CED	BW	WW	YW	MILK	TM	CEM	SC	REA	IMF	HPreg	STAY	MCW	BB	NC
4.3	0.7	33	60	5	22	3.11	0.62	0.55	0.32	4.83	1.27	0.46	-2.60	0.05
45%	55%	15%	15%	85%	35%	70%	35%	5%	10%	25%	35%	60%	45%	40%

CAPC

Natural calf 535L11 sired by BWCC Fidel Time 313H2

54

QVF MS 415B CORONADO 803E1

R10412409 • 803E1 • P • GEN: 5 • 10/1/2017 • N • QVF • Spring Pair

	TJM CORONADO 535X	CB HOMBRE 541T3
		MS BRINKS LAMBERT 535T4
Term Idx	RYR NC CORONADO 415B	
2.27	R10274806	SOUTHERN SPECIALIST 596W5
35%	RYR MS BLANDA 415Z2	CB MS BLANDA 415W
Fert Idx		LTD OF BRINKS 415T28
2.49	SUHN'S RYR FUSION 894Z3	SCC MISS ALYDAR 894X5
40%	MS FUSION 894Z3-803C3	
	R10289499	MC ONSTAR 924W4
	RYR MS LAMBERT STAR 803Z	MS SOUTHERN LAMBERT 803U2

CED	BW	WW	YW	MILK	TM	CEM	SC	REA	IMF	HPreg	STAY	MCW	BB	NC
2.5	1.1	27	50	13	27	3.80	0.77	0.18	0.06	4.43	0.89	-3.31	-3.55	0.03
70%	65%	30%	30%	20%	15%	45%	25%	45%	50%	30%	45%	40%	65%	55%

DDF

803E1 ranks in the top 20% for Milk. She stacks some of the best in Suhn genetics maternal genetics in her pedigree.

54A

QVF EMPOWER 803L14

R10524194 • 803L14 • P • GEN: 5 • 3/31/2023 • A • QVF • Bull Calf

	NEVER SURRENDER OF SALACOA 803D9	MC BOULDER 889Z14
		MS BRINKS LOMBARDI 803S25
Term Idx	QVF PR EMPOWER 30G16	
3.47	R10412716	TJM THREE D 302A
15%	T3 MS THREE D 30D	MS SALACOA ATLANTA 30B5
Fert Idx		TJM CORONADO 535X
2.30	RYR NC CORONADO 415B	RYR MS BLANDA 415Z2
50%	QVF MS 415B CORONADO 803E1	
	R10412409	SUHN'S RYR FUSION 894Z3
	MS FUSION 894Z3-803C3	RYR MS LAMBERT STAR 803Z

CED	BW	WW	YW	MILK	TM	CEM	SC	REA	IMF	HPreg	STAY	MCW	BB	NC
3.0	2.2	42	76	8	30	3.18	0.83	0.45	0.09	6.33	1.22	-0.22	-3.35	0.04
70%	90%	10%	10%	55%	10%	60%	25%	20%	45%	15%	40%	55%	60%	50%

Natural calf 803L14 sire by by QVF Empower 30G16



55

OAKS MS CSONKA 803E15

R10368517 • 803E15 • P • GEN: 5 • 2/1/2017 • E • SJF • Spring Pair

	LEAD GUN OF BRINKS 222K14	CADENCE OF BRINKS
		MISS BB NEW BIG EASY 222E55
Term Idx	CSONKA OF BRINKS 30R4	
3.22	R10004209	UPPERCUT OF BRINKS 14J8
15%	MISS BRINKS UPPERCUT 30L18	MISS BRINKS SUNDANCE 30J32
Fert Idx	UNITAS OF BRINKS 361R6	CADENCE OF BRINKS
2.58		MS BRINKS UPPERCUT 361N8
35%	MS BRINKS UNITAS 803U21	
	R10140371	ALI OF BRINKS 209J2
	MS BRINKS ALI 803M	MISS BRINKS TRANSFORMER 803G

CED	BW	WW	YW	MILK	TM	CEM	SC	REA	IMF	HPreg	STAY	MCW	BB	NC
-6.2	5.4	42	76	10	31	2.75	1.14	0.59	0.03	9.06	1.59	11.15	-5.13	0.05
>95%	>95%	4%	3%	40%	10%	80%	5%	4%	60%	3%	25%	95%	90%	40%

AI'd 5/23/23 to MC Sho Time 313H30 (R10475474).
803E15 ranks in the top 35% or better for 10 EPD traits or indexes. She is an own daughter of Csonka of Brinka 30R4. AI'd to the \$2,000 per straw-Sho Time 313H30.



Dam of Lot 55 - MS BRINKS UNITAS 803U21

55B

ACE MS HOT SHOT 803L17

R10524232 • 803L17 • P • GEN: 1 • 4/3/2023 • N • SJF • Heifer Calf

	BWCC SLICK 7B	S A V CHILL FACTOR 1418
		BWCC MS FLIGHT DECK 7Z
Term Idx	BWCC HOT SHOT 192D31	
3.80	UB10349294	BWCC STATEMENT 036Z
5%	BWCC MS STATEMENT 192B48	BWCC MS ELEGIDO 192Z50
Fert Idx	CSONKA OF BRINKS 30R4	LEAD GUN OF BRINKS 222K14
2.46		MISS BRINKS UPPERCUT 30L18
40%	OAKS MS CSONKA 803E15	
	R10368517	UNITAS OF BRINKS 361R6
	MS BRINKS UNITAS 803U21	MS BRINKS ALI 803M

CED	BW	WW	YW	MILK	TM	CEM	SC	REA	IMF	HPreg	STAY	MCW	BB	NC
0.7	3.2	42	79	4	25	3.26	0.93	0.58	0.21	7.84	2.01	11.23	-2.46	0.08
85%	>95%	4%	2%	90%	25%	65%	15%	4%	20%	10%	15%	95%	45%	25%

Twins bull and heifer sired by sired by BWCC Hot Shot 192D31

55A

ACE HOT SHOT 803L16

R10524231 • 803L16 • P • GEN: 1 • 4/3/2023 • N • SJF • Bull Calf

	BWCC SLICK 7B	S A V CHILL FACTOR 1418
		BWCC MS FLIGHT DECK 7Z
Term Idx	BWCC HOT SHOT 192D31	
3.80	UB10349294	BWCC STATEMENT 036Z
15%	BWCC MS STATEMENT 192B48	BWCC MS ELEGIDO 192Z50
Fert Idx	CSONKA OF BRINKS 30R4	LEAD GUN OF BRINKS 222K14
2.46		MISS BRINKS UPPERCUT 30L18
45%	OAKS MS CSONKA 803E15	
	R10368517	UNITAS OF BRINKS 361R6
	MS BRINKS UNITAS 803U21	MS BRINKS ALI 803M

CED	BW	WW	YW	MILK	TM	CEM	SC	REA	IMF	HPreg	STAY	MCW	BB	NC
0.7	3.2	42	79	4	25	3.26	0.93	0.58	0.21	7.84	2.01	11.23	-2.46	0.08
90%	>95%	10%	5%	85%	25%	60%	20%	10%	25%	10%	20%	95%	45%	30%

Twins bull and heifer sired by sired by BWCC Hot Shot 192D31

56

EA MADAME PRIDE 7921

EA18918951 • 7921 • P • GEN: EA • 8/13/2017 • ACE • Spring Pair

	CONNEALY CAPITALIST 028	S A V FINAL ANSWER 0035
		PRIDES PITA OF CONANGA 8821
Term Idx	BOYD AUTHORITY 3100	
3.81	EA17786423	S A V NET WORTH 4200
5%	BOYD FOREVER LADY 8110	BOYD FOREVER LADY 5125
Fert Idx	ELLINGSON BOARDWALK 3032	S A V FINAL ANSWER 0035
2.85		EA PRIDE 346
25%	EA MADAME PRIDE 5371	
	EA18181425	MOHNER PIONEER 1945
	EA MADAME PRIDE 8930	EA PRIDE 346

CED	BW	WW	YW	MILK	TM	CEM	SC	REA	IMF	HPreg	STAY	MCW	BB	NC
7.1	-0.7	31	58	5	21	3.55	0.72	0.53	0.44	5.23	2.01	3.52	0.83	0.10
15%	20%	20%	20%	85%	40%	55%	25%	10%	4%	20%	75%	10%	10%	15%

Madame Pride 7921 was a hand selected Angus cow by Blackwater to make UB1 offspring. Her Angus sire Boyd Authority 3100 is known for his maternal base and production. 7921 will make a great addition to your UB1 program. She ranks in the top 25% or better for 13 EPD traits and indexes in the Brangus registry.



Lot 56 - EA MADAME PRIDE 7921

56A

ACE BIG TOWN 7921L

UB10524171 • 7921L • P • GEN: UB1 • 3/9/2023 • N • ACE • Bull Calf

	MC NUFF SAID 889T50	MC JOHN WAYNE 165N3
		MC MS EXTRAVAGANT 889P4
Term Idx	BWCC BIG TOWN 192B16	
3.60	R10266676	MC REVELATION 129T
10%	BWCC MS REVELATION 192W8	MISS 4C LEAD GUN 192P4
Fert Idx	BOYD AUTHORITY 3100	CONNEALY CAPITALIST 028
2.58		BOYD FOREVER LADY 8110
35%	EA MADAME PRIDE 7921	
	EA18918951	ELLINGSON BOARDWALK 3032
	EA MADAME PRIDE 5371	EA MADAME PRIDE 8930

CED	BW	WW	YW	MILK	TM	CEM	SC	REA	IMF	HPreg	STAY	MCW	BB	NC
8.0	-0.9	32	57	10	27	2.20	0.80	0.55	0.35	10.74	1.97	2.98	%	%
10%	15%	25%	30%	35%	20%	90%	25%	10%	10%	1%	15%	75%		

Natural calf 7921L is sired by Big Town 192B16. Perfect EPDs



57 MS SALACOA HOLLYWOOD 23E32

R10347952 • 23E32 • P • GEN: 6 • 3/26/2017 • A • ACE • Fall Bred

NEW VISION OF SALACOA 209Y2 LAMBERT OF BRINKS 317R3
MS BRINKS BRIGHT SIDE 209L11

Term Idx **HOLLYWOOD OF SALACOA 23A53**
R10251840 MS SVF PATTON 23Y66

Patton of Brinks 30T22
SVF MS 23M28

Fert Idx 3.77
5% STONEWALL OF RRR 222W6
CSONKA OF BRINKS 30R4
MS BRINKS LOMBARDI 222S20

MS SALACOA STONEWALL 23B35
R10260321 MS SVF WARRIOR 23Y

TCB CATAWBA WARRIOR R532
SVF 23S90 23 W204

CED	BW	WW	YW	MILK	TM	CEM	SC	REA	IMF	HPreg	STAY	MCW	BB	NC
2.5	0.4	26	46	-3	9	1.58	0.77	0.47	-0.04	8.38	1.64	-24.01	-1.85	0.05
70%	45%	30%	40%	>95%	95%	95%	25%	10%	85%	4%	20%	1%	35%	40%

AI'd 11/30/22 to BWCC Big Town 192B16 (R10266676). PE to BWCC Rail Car 430E5 (R10367871) 12/7/22-1/4/23, DMR Strategy 263C6 (R10318980) 1/4/23-3/14/23.

Hollywood out of Stonewall.



58 MS SALACOA FINAL CUT 23E85

R10368040 • 23E85 • P • GEN: 5 • 10/20/2017 • A • SJF • Fall Bred

MC REVELATION 129T MC NEW DIRECTION 000 M24
MB MS NIMITZ 129R

Term Idx **CB FINAL CUT 924X**
R10168212 RBM MS GUNS 924T3

MC GUNS DONOVAN 124R
RBM MS 52 COOL HAND 924R

Fert Idx 2.82
25% ATLANTA OF SALACOA 488Z
LAMBERT OF BRINKS 317R3
MS SVF CADENCE 488X11

MS SALACOA ATLANTA 23B51
R10273300 MS SALACOA PATTON 23Y67

PATTON OF BRINKS 30T22
SVF MS 23M28

CED	BW	WW	YW	MILK	TM	CEM	SC	REA	IMF	HPreg	STAY	MCW	BB	NC
0.8	0.9	42	77	4	25	1.59	0.46	0.64	0.26	8.24	1.83	10.05	-1.56	0.07
85%	60%	4%	2%	90%	25%	95%	55%	2%	15%	5%	20%	95%	30%	30%

AI'd 11/30/22 to BWCC Mile Marker 889E32 (R10359796). PE to BWCC Cruise 323D3 (UB10349309) 12/7/22-3/14/23.

23E85 ranks in the top 30% or better for 12 EPD traits or indexes.



Lot 58 - MS SALACOA FINAL CUT 23E85

59 MS SALACOA THREE D 23E9.

R10345838 • 23E9 • P • GEN: 5 • 2/28/2017 • A • ACE • Fall Bred

CB FINAL CUT 924X MC REVELATION 129T
RBM MS GUNS 924T3

Term Idx **TJM THREE D 302A**
R10244716 OAKS MS PATTON 302X3

PATTON OF BRINKS 30T22
MISS BRINKS GERONIMO 302H6

Fert Idx 0.42
>95% 101 CONSENSUS 99Y12
LTD OF BRINKS 415T28
MS BRINKS NIMITZ 99P52

MS SALACOA CONSENSUS 23C14
R10285773 MS SALACOA STONEWALL 23Z85

STONEWALL OF RRR 222W6
SVF LEAD GUN 23 T721

CED	BW	WW	YW	MILK	TM	CEM	SC	REA	IMF	HPreg	STAY	MCW	BB	NC
-0.3	1.9	36	62	-4	13	3.31	0.24	0.38	0.04	7.45	-0.02	3.14	-7.68	-0.04
90%	85%	10%	15%	>95%	85%	60%	75%	20%	55%	10%	80%	75%	>95%	95%

AI'd 11/30/22 to BWCC Big Town 192B16 (R10266676). PE to BWCC Rail Car 430E5 (R10367871) 12/7/22-1/4/23, DMR Strategy 263C6 (R10318980) 1/4/23-3/14/23.

23E32 is an own daughter of Three D. She has sold two sons in past SVF bull sales.

60 MS SALACOA STONEWALL 23A10

R10235137 • 23A10 • P • GEN: 6 • 2/24/2013 • A • ACE • Fall Bred

CSONKA OF BRINKS 30R4 LEAD GUN OF BRINKS 222K14
MISS BRINKS UPPERCUT 30L18

Term Idx **STONEWALL OF RRR 222W6**
R10150860 MS BRINKS LOMBARDI 222S20

LOMBARDI OF BRINKS 468N10
MISS BRINKS PICASSO 222K

Fert Idx 3.14
20% SVF MR CADENCE 23S86
CADENCE OF BRINKS
SVF MS 23M28

MS SALACOA 23S86 23X47
R10175413 SVF HIGH PRIME 99K31
SVF MS 23L84

CED	BW	WW	YW	MILK	TM	CEM	SC	REA	IMF	HPreg	STAY	MCW	BB	NC
5.2	-0.7	25	44	7	20	6.34	0.22	0.27	0.14	4.07	1.06	-12.95	-3.06	0.05
35%	20%	35%	45%	70%	50%	2%	80%	35%	30%	35%	40%	10%	55%	40%

AI'd 12/16/22 to MC Blue Blood 129H18 (UB10480215). PE to BWCC Cross Fit 541B28 (R10293331) 12/17/22-3/9/23, QVF Invincible 30H7 (R10438677) 12/17/22-3/9/23.

23A10 is a really productive cow. She has maintained a below 400 day calving interval. She sold a daughter 23C32 to FENCO. She ranks in the top 35% or better for 13 EPD traits and indexes.

61

MS SALACOA BRIGHTON 30E9

R10348726 • 30E9 • P • GEN: 7 • 5/10/2017 • N • ACE • Fall Bred

	LAMBERT OF BRINKS 317R3	LEAD GUN OF BRINKS 222K14
		MS BRINKS GOOD FORTUNE 317M
Term Idx	BRIGHTON OF SALACOA 392A3	
R10237050	MS BRINKS NEW ERA 392P51	NEW ERA OF BRINKS 541J37
2.18		MISS BRINKS TROOPER 392F53
40%		CSONKA OF BRINKS 30R4
	HANNIBAL OF BRINKS 784T6	MS BRINKS GOOD FORTUNE 784N9
Fert Idx	MS SALACOA HANNIBAL 30Z	
R10211608		PR ELIXIR 698L3
2.64	SVF ELIXIR 30 U604	CX MISS OUTCROSS 30H
35%		

CED	BW	WW	YW	MILK	TM	CEM	SC	REA	IMF	HPreg	STAY	MCW	BB	NC
-4.4	2.8	22	40	7	18	2.17	0.10	0.14	0.31	4.90	1.21	-5.26	-1.78	0.05
>95%	95%	45%	55%	70%	60%	90%	90%	55%	10%	25%	35%	30%	35%	40%

AI'd 11/30/22 to MC Blue Blood 129H18 (UB10480215). PE to BWCC Rail Car 430E5 (R10367871) 12/7/22-1/4/23, DMR Strategy 263C6 (R10318980) 1/4/23-3/14/23.

30E9 sold a son in the 22' Wiley Ranch Spring Bull sale for \$6,250 to Murski Cattle Company. She post a real balanced set of breed indexes.

62

MS SALACOA BRAGG 65E.

UB10348725 • 65E. • P • GEN: UB2 • 5/9/2017 • N • ACE • Fall Bred

	ROBERTSON OF BRINKS 209S9	BRINKS BRIGHT SIDE 607L11
		MS BRINKS ANGELO 209P14
Term Idx	BRAGG OF RRR 795W11	
R10174663	MS BRINKS UPPERCUT 795R9	UPPERCUT OF BRINKS 14J8
4.20		MISS BRINKS TRANSFORMER 795H
3%		SR CADENCE WARRIOR H823
	TCB CATAWBA WARRIOR R532	SR WARRIOR PRINCESS N332
Fert Idx	MS SALACOA WARRIOR 65Y	
UB10203284		BOYD NEW DAY 8005
2.48	MS CR NEW DAY 65 334R1	MS 08 CENTER RANCH 334M27
40%		

CED	BW	WW	YW	MILK	TM	CEM	SC	REA	IMF	HPreg	STAY	MCW	BB	NC
4.6	0.7	40	70	5	25	5.56	1.32	0.55	0.44	6.80	1.34	-6.99	-1.68	0.05
45%	55%	5%	5%	85%	25%	10%	2%	5%	4%	10%	30%	25%	30%	40%

AI'd 11/30/22 to MC Blue Blood 129H18 (UB10480215). PE to BWCC Rail Car 430E5 (R10367871) 12/7/22-1/4/23, DMR Strategy 263C6 (R10318980) 1/4/23-3/14/23.

65E maintains a 386 day average calving interval. She ranks in the top 35% or better for 12 EPD traits and indexes. She has sold to sons in previous bull sales generating \$10,000 in revenue.

63

MS SALACOA HOLLYWOOD 68D

R10316844 • 68D • P • GEN: 5 • 3/3/2016 • A • ACE • Fall Bred

	NEW VISION OF SALACOA 209Y2	LAMBERT OF BRINKS 317R3
		MS BRINKS BRIGHT SIDE 209L11
Term Idx	HOLLYWOOD OF SALACOA 23A53	
R10251840	MS SVF PATTON 23Y66	PATTON OF BRINKS 30T22
2.67		SVF MS 23M28
25%		HUB OF BRINKS 39Z2
	CADENCE OF BRINKS	MISS BB NEW TYSON 535B15
Fert Idx	MS SVF CADENCE 68Y12	
R10189678		CCC NEWSMAKER 336L11
4.08	CCC MS 336 NEWSMAKER 68N	CCC MS LODGE 68L
3%		

CED	BW	WW	YW	MILK	TM	CEM	SC	REA	IMF	HPreg	STAY	MCW	BB	NC
2.4	0.0	25	49	3	16	2.61	0.67	0.30	0.18	7.86	2.06	-6.11	-0.32	0.09
70%	35%	35%	35%	95%	70%	80%	30%	30%	25%	10%	15%	25%	15%	20%

DDF
PE to HF Never Surrender 468H29 (R10475042) 12/4/22-3/20/23, DMR Entrepreneur 795G26 (UB10434707) 12/8/22-5/15/23, Salacoa Strategy 198H (R10446908) 12/8/22-5/15/23, BWCC Hot Shot 192D31 (UB10349294) 3/11/23-5/15/23.

68D has a 392 day average calving interval. She has sold 3 sons in past bull sales. She ranks in the top 35% or better for 14 EPD traits and indexes.

64

MS SALACOA HOLLYWOOD 77E.

R10350561 • 77E. • P • GEN: 7 • 2/6/2017 • E • ACE • Fall Bred

	NEW VISION OF SALACOA 209Y2	LAMBERT OF BRINKS 317R3
		MS BRINKS BRIGHT SIDE 209L11
Term Idx	HOLLYWOOD OF SALACOA 23A53	
R10251840	MS SVF PATTON 23Y66	PATTON OF BRINKS 30T22
2.95		SVF MS 23M28
15%		CSONKA OF BRINKS 30R4
	STONEWALL OF RRR 222W6	MS BRINKS LOMBARDI 222S20
Fert Idx	MS SALACOA STONEWALL 77Y2	
R10211954		GARRETT OF BRINKS 789P
2.96	SVF GARRETT 77 U058	MISS SC LINK77P
25%		

CED	BW	WW	YW	MILK	TM	CEM	SC	REA	IMF	HPreg	STAY	MCW	BB	NC
3.6	-0.2	39	62	10	30	0.74	1.26	0.58	-0.05	8.19	0.78	-16.35	-4.79	0.00
55%	30%	10%	15%	40%	10%	>95%	3%	4%	85%	5%	50%	3%	85%	80%

AI'd 11/30/22 to BWCC Center Section 7F7 (UB10411375). PE to BWCC Cruise 323D3 (UB10349309) 12/7/22-3/14/23.

77E sold a son in 2021 Bull Sale for \$6,500 Mosely Ranch. She ranks in the top 30% or better for 13 EPD traits and indexes.

65

MS SALACOA NEW VISION 99C2

R10287976 • 99C2 • P • GEN: 5 • 2/9/2015 • E • ACE • Fall Bred

	LAMBERT OF BRINKS 317R3	LEAD GUN OF BRINKS 222K14
		MS BRINKS GOOD FORTUNE 317M
Term Idx	NEW VISION OF SALACOA 209Y2	
R10204856	MS BRINKS BRIGHT SIDE 209L11	BRIGHT SIDE OF BRINKS 789G5
2.41		MISS BRINKS NEWSDAY 209G9
30%		HUB OF BRINKS 39Z2
	CADENCE OF BRINKS	MISS BB NEW TYSON 535B15
Fert Idx	SVF CADENCE 99 W063	
AX10133721		BRIGHT SIDE OF BRINKS 789G5
3.06	SVF MS 99P6	SVF MS 99L4
20%		

CED	BW	WW	YW	MILK	TM	CEM	SC	REA	IMF	HPreg	STAY	MCW	BB	NC
4.4	-0.4	25	43	7	20	2.75	0.10	0.28	0.18	5.11	0.57	-28.83	-4.33	0.00
45%	25%	35%	45%	70%	50%	80%	90%	30%	25%	25%	60%	1%	80%	80%

AI'd 12/16/22 to MC Blue Blood 129H18 (UB10480215). PE to BWCC Cross Fit 541B28 (R10293331) 12/17/22-3/9/23, QVF Invincible 30H7 (R10438677) 12/17/22-3/9/23.

99C2 sold a daughter 99H24 for \$9,500 to Addison Brangus. She has maintained a 393 day calving interval after 6.

66

BWCC SHE'S FIT 192E29

R10383601 • 192E29 • P • GEN: 1 • 9/24/2017 • A • ACE • Fall Bred

	MC CROSSOVER 834Y	LAMBERT OF BRINKS 317R3
		MC MS GUNS 834W3
Term Idx	BWCC CROSS FIT 541B28	
R10293331	MC MS LUCIA 541U	LUKE OF BRINKS 784P14
4.30		MC MS QUIET LADY 541S2
2%		S A V POTENTIAL 0205
	BWCC PREVIEW 812A32	BWCC MS JETHRO 812W
Fert Idx	BWCC MS PREVIEW 192C38	
UB10321446		MC JOHN WAYNE 165N3
2.05	BWCC MS TANK 192W20	MISS 4C LEAD GUN 192P4
60%		

CED	BW	WW	YW	MILK	TM	CEM	SC	REA	IMF	HPreg	STAY	MCW	BB	NC
4.5	1.8	48	75	-3	20	3.51	1.21	0.54	0.47	4.43	1.41	3.48	-1.67	0.07
45%	85%	1%	3%	>95%	50%	55%	3%	5%	3%	30%	30%	75%	30%	30%

PE to HF Never Surrender 468H29 (R10475042) 12/4/22-3/20/23, DMR Entrepreneur 795G26 (UB10434707) 12/8/22-5/15/23, Salacoa Strategy 198H (R10446908) 12/8/22-5/15/23, BWCC Hot Shot 192D31 (UB10349294) 3/11/23-5/15/23.

192E29 ranks in the top 3% or better for 6 EPD traits or indexes including SC, REA and IMF

67

MS SALACOA LEGENDS 192E7

R10369248 • 192E7 • P • GEN: 6 • 12/9/2017 • N • ACE • Fall Bred

	CSONKA OF BRINKS 30R4	LEAD GUN OF BRINKS 222K14
		MISS BRINKS UPPERCUT 30L18
Term Idx	LEGENDS OF BRINKS 541B17	
3.08	R10268442	GOOD FORTUNE OF BRINKS 14H3
15%	MS BRINKS GD FORTUNE 541P103	MS BRINKS TRANSFORMER 541M40
		CSONKA OF BRINKS 30R4
Fert Idx	STONEWALL OF RRR 222W6	MS BRINKS LOMBARDI 222S20
3.03		
20%	MS SALACOA STONEWALL 192B4	
	R10273397	TCB CATAWBA WARRIOR R532
	SVF CATAWBA 192 W241	CCC MS 36 TYSON 192N

CED	BW	WW	YW	MILK	TM	CEM	SC	REA	IMF	HPreg	STAY	MCW	BB	NC
7.4	-1.4	24	47	11	24	2.70	1.02	0.43	0.27	7.02	1.30	-3.36	-2.28	0.04
15%	10%	40%	35%	35%	25%	80%	10%	15%	15%	10%	30%	40%	40%	50%

DDF
 AI'd 11/30/22 to Never Surrender of Salacoa 803D9 (R10318183). PE to BWCC Cruise 323D3 (UB10349309) 12/7/22-3/14/23.
 192E7 ranks in the top 35% or better for 13 EPD traits and indexes. With that said, she ranks above breed average for ever trait or index except CEM.

68

MS SALACOA STRATEGY 415E3

R10381761 • 415E3 • P • GEN: 6 • 12/14/2017 • N • ACE • Fall Bred

	TJM CORONADO 535X	CB HOMBRE 541T3
		MS BRINKS LAMBERT 535T4
Term Idx	DMR STRATEGY 263C6	
1.90	R10318980	CSONKA OF BRINKS 30R4
50%	MS CRC CSONKA 263U	MS HD BRIGHT SIDE 263L
		LEAD GUN OF BRINKS 222K14
Fert Idx	CSONKA OF BRINKS 30R4	MISS BRINKS UPPERCUT 30L18
1.72		
70%	MS SALACOA CSONKA 415C6	
	R10300128	BRINKS BRIGHT SIDE 607L11
	MS BRINKS BRIGHT SIDE 415P27	MISS BRINKS VAQUERO 415G

CED	BW	WW	YW	MILK	TM	CEM	SC	REA	IMF	HPreg	STAY	MCW	BB	NC
6.8	-0.2	18	37	11	20	3.41	1.01	0.23	0.08	2.96	0.27	0.36	-5.47	0.00
20%	30%	60%	60%	35%	50%	60%	10%	40%	45%	50%	70%	60%	95%	80%

AI'd 11/30/22 to MC Sho Time 313H30 (R10475474). PE to BWCC Cruise 323D3 (UB10349309) 12/7/22-3/14/23.
 415E3 is a very productive cow selling two sons respectively in two past bulls sales for \$5,000 and \$4,500. She maintains a 390 day average calving interval.

69

MS SALACOA HOLLYWOOD 468E17

R10369289 • 468E17 • P • GEN: 4 • 9/5/2017 • E • ACE • Fall Bred

	NEW VISION OF SALACOA 209Y2	LAMBERT OF BRINKS 317R3
		MS BRINKS BRIGHT SIDE 209L11
Term Idx	HOLLYWOOD OF SALACOA 23A53	
4.08	R10251840	PATTON OF BRINKS 30T22
3%	MS SVF PATTON 23Y66	SVF MS 23M28
		MC JOHN WAYNE 165N3
Fert Idx	MC NUFF SAID 889T50	MC MS EXTRAVAGANT 889P4
2.95		
25%	MS DMR NUFF SAID 468B3	
	R10278661	PATTON OF BRINKS 30T22
	MS DMR PATTON 468X6	MS BRINKS BEAR BRYANT 468T64

CED	BW	WW	YW	MILK	TM	CEM	SC	REA	IMF	HPreg	STAY	MCW	BB	NC
4.3	0.5	44	81	-3	18	0.80	0.40	0.81	0.14	10.17	1.67	-12.04	-2.66	0.04
45%	45%	3%	2%	>95%	60%	>95%	60%	1%	30%	1%	20%	10%	50%	50%

AI'd 11/30/22 to BWCC Big Town 192B16 (R10266676). PE to BWCC Rail Car 430E5 (R10367871) 12/7/22-1/4/23, DMR Strategy 263C6 (R10318980) 1/4/23-3/14/23.
 468E17 is royally bred on the bottom side of her pedigree going back to the legendary Dragging M 468X6 donor cow that generated 100's of thousands of revenue. She maintains a very balanced set of EPDs and indexes with a huge top 1% REA.



Lot 69 - MS SALACOA HOLLYWOOD 468E17

70

BCC MS NEW VISION 535E4.

R10347750 • 535E4. • P • GEN: 6 • 2/28/2017 • A • BBC2 • Fall Bred

	LAMBERT OF BRINKS 317R3	LEAD GUN OF BRINKS 222K14
		MS BRINKS GOOD FORTUNE 317M
Term Idx	NEW VISION OF SALACOA 209Y2	
1.56	R10204856	BRIGHT SIDE OF BRINKS 789G5
60%	MS BRINKS BRIGHT SIDE 209L11	MISS BRINKS NEWSDAY 209G9
		CSONKA OF BRINKS 30R4
Fert Idx	CRC GUARDIAN 9U8U5	MISS 4L BEST BET 9U8P5
2.88		
25%	MS DMR GUARDIAN 535B6	
	R10265773	BRIGHT SIDE OF BRINKS 789G5
	SVF MS 535M31	MS 38 CENTER RANCH 535J8

CED	BW	WW	YW	MILK	TM	CEM	SC	REA	IMF	HPreg	STAY	MCW	BB	NC
3.1	1.1	18	38	-4	4	2.92	0.43	0.36	0.03	5.80	0.89	-20.85	-3.49	0.02
65%	65%	60%	60%	>95%	>95%	75%	55%	20%	60%	20%	45%	2%	65%	65%

CAPC DDF
 AI'd 11/30/22 to MC Sho Time 313H30 (R10475474). PE to BWCC Rail Car 430E5 (R10367871) 12/7/22-1/4/23, DMR Strategy 263C6 (R10318980) 1/4/23-3/14/23.
 535E4 is a very moderate and efficient cow that has been very productive. She was AI'd to the \$2,000 per straw-Sho Time 313H30.

71

MS SALCOA ATLANTA 535E42

R10368050 • 535E42 • P • GEN: 6 • 10/25/2017 • A • ACE • Fall Bred

	LAMBERT OF BRINKS 317R3	LEAD GUN OF BRINKS 222K14
		MS BRINKS GOOD FORTUNE 317M
Term Idx	ATLANTA OF SALACOA 488Z	
4.14	R10210625	CADENCE OF BRINKS
3%	MS SVF CADENCE 488X11	MS BRINKS LEAD TIME 488N
		GR SWIFT 209W3
Fert Idx	MILLHOUSE OF MAJESTIK 331Z24	SUHN'S MISS BT 331S43
2.46		
40%	MS SALACOA MILLHOUSE 535B11	
	R10259458	CADENCE OF BRINKS
	SVF CADENCE 535 U620	MS 38 CENTER RANCH 535J8

CED	BW	WW	YW	MILK	TM	CEM	SC	REA	IMF	HPreg	STAY	MCW	BB	NC
2.6	0.3	41	69	15	35	2.82	0.53	0.73	0.29	7.56	0.72	-14.10	-5.99	0.00
70%	40%	4%	10%	10%	3%	75%	45%	1%	15%	10%	55%	5%	95%	80%

CAPC
 PE to BWCC Rail Car 430E5 (R10367871) 12/7/22-1/4/23, DMR Strategy 263C6 (R10318980) 1/4/23-3/14/23.
 535E42 post 9 EPDs or indexes in the top 15% or better including top 1% REA with top 10% Milk. She has 3 daughters retained in the herd.

72

MS SALACOA BRIGHTON 535E53

R10368827 • 535E53 • P • GEN: 5 • 5/6/2017 • N • ACE • Fall Bred

		ROBERTSON OF BRINKS 209S9	BRINKS BRIGHT SIDE 607L11
			MS BRINKS ANGELO 209P14
Term Idx	BRAGG OF RRR 795W11		
3.70	R10174663	MS BRINKS UPPERCUT 795R9	UPPERCUT OF BRINKS 14J8
10%			MISS BRINKS TRANSFORMER 795H
Fert Idx		SPITFIRE OF RRR 541X3	ROBERTSON OF BRINKS 209S9
2.72	MS SALACOA SPITFIRE 535A25		MS BRINKS ANGELO 541P38
30%	R10238836	MS SVF 23S86 535X20	SVF MR CADENCE 23S86
			SVF MS 535P20

CED	BW	WW	YW	MILK	TM	CEM	SC	REA	IMF	HPreg	STAY	MCW	BB	NC
-0.5	2.5	45	71	2	24	6.29	1.56	0.60	0.25	7.47	1.12	-11.88	-1.11	0.02
95%	95%	2%	5%	95%	25%	2%	1%	3%	15%	10%	40%	10%	25%	65%

CAPC
PE to BWCC Rail Car 430E5 (R10367871) 12/7/22-1/4/23, DMR Strategy 263C6 (R10318980) 1/4/23-3/14/23.
 535E53 ranks in the top 30% or better for 12 EPD traits or indexes. Her first son sold for \$6,250 in the 2021 bull sale.

73

MS SALACOA BRIGHTON 535E6

R10350569 • 535E6 • P • GEN: 5 • 2/24/2017 • E • ACE • Fall Bred

		LAMBERT OF BRINKS 317R3	LEAD GUN OF BRINKS 222K14
			MS BRINKS GOOD FORTUNE 317M
Term Idx	BRIGHTON OF SALACOA 392A3		
2.95	R10237050	MS BRINKS NEW ERA 392P51	NEW ERA OF BRINKS 541J37
15%			MISS BRINKS TROOPER 392F53
Fert Idx		TCB CATAWBA WARRIOR R532	SR CADENCE WARRIOR H823
3.29	MS SVF R532 535X4		SR WARRIOR PRINCESS N332
15%	R10162656	SVF 820R8 535 U066	SVF MR 820R8
			SVF MS 535S12

CED	BW	WW	YW	MILK	TM	CEM	SC	REA	IMF	HPreg	STAY	MCW	BB	NC
-4.4	2.9	27	48	19	33	-1.59	0.59	0.38	0.40	5.00	1.80	-5.75	-0.34	0.09
>95%	95%	30%	35%	3%	4%	>95%	40%	20%	10%	25%	20%	30%	15%	20%

AI'd 11/30/22 to MC Blue Blood 129H18 (UB10480215). PE to BWCC Cruise 323D3 (UB10349309) 12/7/22-3/14/23.
 535E6 ranks in the top 35% or better of 13 EPD traits or indexes. She maintain a 371 day average calving interval. She was AI'd to the \$150,000 BWCC Blue Blood 129H18

74

MS SALACOA HOLLYWOOD 596E

R10368035 • 596E • P • GEN: 7 • 10/19/2017 • A • ACE • Fall Bred

		NEW VISION OF SALACOA 209Y2	LAMBERT OF BRINKS 317R3
			MS BRINKS BRIGHT SIDE 209L11
Term Idx	HOLLYWOOD OF SALACOA 23A53		
2.70	R10251840	MS SVF PATTON 23Y66	PATTON OF BRINKS 30T22
25%			SVF MS 23M28
Fert Idx		PATTON OF BRINKS 30T22	CSONKA OF BRINKS 30R4
2.86	MS SALACOA PATTON 596Z3		MS BRINKS ALI 30P26
25%	AX10253715	MS BRINKS DITKA 596S20	GARRETT OF BRINKS 789P
			MS BRINKS CAPTAIN 392N19

CED	BW	WW	YW	MILK	TM	CEM	SC	REA	IMF	HPreg	STAY	MCW	BB	NC
4.8	-0.3	24	45	0	13	0.82	0.49	0.42	0.25	8.87	1.36	-11.65	-3.33	0.03
40%	25%	40%	40%	>95%	85%	>95%	50%	15%	15%	3%	30%	10%	60%	55%

AI'd 11/30/22 to MC Sho Time 313H30 (R10475474). PE to BWCC Rail Car 430E5 (R10367871) 12/7/22-1/4/23, DMR Strategy 263C6 (R10318980) 1/4/23-3/14/23.
 596E ranks in the top 15% for REA and IMF. She sold a son in the 2022 Drivers Bull Sale to FENCO for \$6,000.

75

BWCC MS REWARD 7G

UB10417842 • 7G • P • GEN: UB1 • 2/15/2019 • N • ACE • Fall Bred Cow

		S A V RESOURCE 1441	RITO 707 OF IDEAL 3407 7075
			S A V BLACKCAP MAY 4136
Term Idx	S A V REWARD 3198		
3.99	EA17632508	S A V PRISCILLA 6689	S A V 8180 TRAVELER 004
4%			S A V PRISCILLA 0416
Fert Idx		MC BW FLIGHT DECK 889W4	NIMITZ OF BRINKS 75L12
3.45	BWCC MS FLIGHT DECK 7Z		MC MS EXTRAVAGANT 889P4
10%	R10240830	BWCC MS WIDE TRACK 7X5	MC WIDE TRACK 129S3
			MB MS CEO 7P

CED	BW	WW	YW	MILK	TM	CEM	SC	REA	IMF	HPreg	STAY	MCW	BB	NC
3.2	1.5	47	78	17	41	3.36	0.96	0.56	0.19	7.24	2.40	0.79	0.70	0.12
60%	75%	2%	2%	5%	1%	60%	10%	5%	25%	10%	10%	65%	10%	10%

PE to HF Never Surrender 468H29 (R10475042) 12/4/22-3/20/23, DMR Entrepreneur 795G26 (UB10434707) 12/8/22-5/15/23, Salacoa Strategy 198H (R10446908) 12/8/22-5/15/23.
 DONOR ALERT - 7G ranks in the top 10% or better for 12 EPD traits and indexes including top 5% for Milk and REA. She is the own daughter of the legendary Blackwater donor cow BWCC MS Flight Deck 7C. 7G's son that will sell in this Falls bull sale just scanned a 16.53" REA.

76

QVF MS NEVER SURRENDER 23G8

R10412546 • 23G8 • P • GEN: 4 • 4/5/2019 • E • QVF • Fall Bred Cow

		MC BOULDER 889Z14	MC SOMETHING SPECIAL 129W14
			MC MS EXTRAVAGANT 889X4
Term Idx	NEVER SURRENDER OF SALACOA 803D9		
2.78	R10318183	MS BRINKS LOMBARDI 803S25	LOMBARDI OF BRINKS 468N10
20%			MISS BRINKS KO 80J3
Fert Idx		PATTON OF BRINKS 30T22	CSONKA OF BRINKS 30R4
3.12	MS SVF PATTON 23Y66		MS BRINKS ALI 30P26
20%	R10200828	SVF MS 23M28	NEW ERA OF BRINKS 541J37
			SALACOA PINE LASS 23D2

CED	BW	WW	YW	MILK	TM	CEM	SC	REA	IMF	HPreg	STAY	MCW	BB	NC
2.0	2.2	40	71	-2	17	3.46	1.00	0.49	-0.08	7.87	1.80	0.61	-2.06	0.07
75%	90%	5%	5%	>95%	65%	55%	10%	10%	10%	10%	20%	65%	40%	30%

PE to HF Never Surrender 468H29 (R10475042) 12/4/22-3/20/23, DMR Entrepreneur 795G26 (UB10434707) 12/8/22-5/15/23, Salacoa Strategy 198H (R10446908) 12/8/22-5/15/23.
 23G8 is an own daughter of the legendary donor cow 23Y66 and by Never Surrender 803D9. Her daughter 23K19 just scanned off the charts. She ranks in the top 10% for both SC and REA.

77

BWCC MS TANK 192F23

R10411352 • 192F23 • P • GEN: 1 • 9/7/2018 • A • ACE • Fall Bred Cow

		TJM JOHN WAYNE 44L	WR DUKE 228/F
			MISS TJM TRANSFORMER 44H
Term Idx	MC JOHN WAYNE 165N3		
3.62	R9679417	MC MS NEWS MAN 165K	MC NEWS MAN 81H13
10%			MC MS PATHFINDER 165F
Fert Idx		MC BOUNCER 1420Z4	MC ELEGIDO 924W6
2.38	BWCC MS BOUNCER 192C31		MC MS STRYKER 1420U6
45%	UB10321534	BWCC MS BRAND NAME 192Z46	S A V BRAND NAME 9115
			CCC MS NEWSMAKER 192J12

CED	BW	WW	YW	MILK	TM	CEM	SC	REA	IMF	HPreg	STAY	MCW	BB	NC
0.5	3.5	40	64	3	23	3.19	0.53	0.60	0.39	4.77	1.78	11.69	-0.51	0.09
90%	>95%	5%	10%	95%	30%	65%	45%	3%	10%	25%	20%	95%	20%	20%

PE to HF Never Surrender 468H29 (R10475042) 12/4/22-3/20/23, DMR Entrepreneur 795G26 (UB10434707) 12/8/22-5/15/23, Salacoa Strategy 198H (R10446908) 12/8/22-5/15/23.
 192F23 is a very young cow with a legendary 2003 breed influencing sire MC John Wayne 165N3 "Tank". Blackwater was stepping back to the well to produce females. Tank daughters were and are the base of a lot of Brangus programs. Although Tank has had over 250 daughters in production owning 192F23 is a rare opportunity.

78

QVF MS ATLANTA 209G

R10412425 • 209G • P • GEN: 4 • 3/4/2019 • A • QVF • Fall Bred Cow

		LAMBERT OF BRINKS 317R3	LEAD GUN OF BRINKS 222K14
			MS BRINKS GOOD FORTUNE 317M
Term Idx	ATLANTA OF SALACOA 488Z		
2.63	R10210625	MS SVF CADENCE 488X11	CADENCE OF BRINKS
25%			MS BRINKS LEAD TIME 488N
Fert Idx		MC NUFF SAID 889T50	MC JOHN WAYNE 165N3
2.57	OAKS MS NUFF SAID 209D22		MC MS EXTRAVAGANT 889P4
35%	R10334875	MS BRINKS BRIGHT SIDE 209L11	BRIGHT SIDE OF BRINKS 789G5
			MISS BRINKS NEWSDAY 209G9

CED	BW	WW	YW	MILK	TM	CEM	SC	REA	IMF	HPreg	STAY	MCW	BB	NC
6.5	-0.6	31	51	8	23	4.05	0.30	0.39	0.08	9.52	1.05	-14.53	-4.31	0.01
20%	20%	20%	30%	60%	30%	35%	70%	20%	45%	2%	40%	4%	80%	70%

PE to HF Never Surrender 468H29 (R10475042) 12/4/22-3/20/23, DMR Entrepreneur 795G26 (UB10434707) 12/8/22-5/15/23, Salacoa Strategy 198H (R10446908) 12/8/22-5/15/23.

209G is a tremendous young donor prospect. She is by the breed changing Atlanta 488Z and out of donor cow Oaks Nuff Said 209D22. Across the board balance in her EPDs ranking in the top 20% for CED, BW, WW, & REA.

79

BWCC MS MILE MARKER 468G75

UB10444469 • 468G75 • P • GEN: UB2 • 11/4/2019 • N • ACE • Fall Bred Cow

		BWCC CROSS FIT 541B28	MC CROSSOVER 834Y
			MC MS LUCIA 541U
Term Idx	BWCC MILE MARKER 889E32		
2.86	R10359796	BWCC MS NUFF SAID 889Z24	MC NUFF SAID 889T50
20%			MC MS 5175 BANDO 889P12
Fert Idx		S A V REWARD 3198	S A V RESOURCE 1441
2.77	BWCC MS REWARD 468D36		S A V PRISCILLA 6689
30%	UB10349411	BWCC MS JETHRO 468Y6	MC JETHRO 00S3
			MISS BRINKS CADENCE 468G15

CED	BW	WW	YW	MILK	TM	CEM	SC	REA	IMF	HPreg	STAY	MCW	BB	NC
5.1	0.4	34	60	1	19	4.07	0.58	0.36	0.11	3.77	1.84	6.22	-0.34	0.10
35%	45%	15%	15%	>95%	55%	35%	40%	20%	35%	35%	15%	85%	15%	15%

PE to HF Never Surrender 468H29 (R10475042) 12/4/22-3/20/23, DMR Entrepreneur 795G26 (UB10434707) 12/8/22-5/15/23, Salacoa Strategy 198H (R10446908) 12/8/22-5/15/23.

468G75 is out of BWCC 468D36 who is owned by Scamaro Brangus. Her granddam is the matriarch BWCC MS Jethro 468Y6. Her sire Milk Marker is leaving his mark in the herd for sure being one of ACE's top sires. 468G75 ranks in the top 35% or better for all the breed indexes but one.

80

MS SALACOA CROSSFIT 535F55

R10420260 • 535F55 • P • GEN: 5 • 12/12/2018 • E • QVF • Fall Bred Cow

		MC CROSSOVER 834Y	LAMBERT OF BRINKS 317R3
			MC MS GUNS 834W3
Term Idx	BWCC CROSS FIT 541B28		
2.66	R10293331	MC MS LUCIA 541U	LUKE OF BRINKS 784P14
25%			MC MS QUIET LADY 541S2
Fert Idx		STONEWALL OF RRR 222W6	CSONKA OF BRINKS 30R4
1.59	MS SALACOA STONEWALL 535Z34		MS BRINKS LOMBARDI 222S20
75%	R10227887	MS BRINKS LAMBERT 535U9	LAMBERT OF BRINKS 317R3
			MS BRINKS NEW ERA 535N60

CED	BW	WW	YW	MILK	TM	CEM	SC	REA	IMF	HPreg	STAY	MCW	BB	NC
0.8	2.1	38	59	1	20	4.23	1.41	0.44	0.09	1.14	0.01	-7.88	-4.31	0.00
85%	90%	10%	15%	>95%	50%	30%	1%	15%	40%	75%	80%	20%	80%	80%

PE to HF Never Surrender 468H29 (R10475042) 12/4/22-3/20/23, DMR Entrepreneur 795G26 (UB10434707) 12/8/22-5/15/23, Salacoa Strategy 198H (R10446908) 12/8/22-5/15/23.

DONOR ALERT - 535F55 is a young Cross Fit daughter with huge production potential ahead of her. She is out of the donor dam 535Z4 who is out of a donor dam 535U9. This 4 year old donor 535F55 has already produced 7 ET calves and has sold two daughters for a revenue total of \$12,000.

81

QVF MS NEVER SURRENDER 541H

R10438626 • 541H • P • GEN: 4 • 2/23/2020 • A • QVF • Fall Bred Cow

		MC BOULDER 889Z14	MC SOMETHING SPECIAL 129W14
			MC MS EXTRAVAGANT 889X4
Term Idx	NEVER SURRENDER OF SALACOA 803D9		
4.36	R10318183	MS BRINKS LOMBARDI 803S25	LOMBARDI OF BRINKS 468N10
2%			MISS BRINKS KO 80J3
Fert Idx		ATLANTA OF SALACOA 488Z	LAMBERT OF BRINKS 317R3
2.34	RBC MISS ATLANTA 541F		MS SVF CADENCE 488X11
45%	R10380542	RBC LADY NEWT 535Y48 541D	TBF NEWT 535Y48
			OAKS MS CSONKA 541B3

CED	BW	WW	YW	MILK	TM	CEM	SC	REA	IMF	HPreg	STAY	MCW	BB	NC
5.8	0.6	40	76	6	26	2.80	0.75	0.73	0.32	9.66	1.53	-2.58	-3.91	0.04
30%	50%	5%	3%	75%	20%	75%	25%	1%	10%	2%	25%	45%	75%	50%

PE to HF Never Surrender 468H29 (R10475042) 12/4/22-3/20/23, DMR Entrepreneur 795G26 (UB10434707) 12/8/22-5/15/23, Salacoa Strategy 198H (R10446908) 12/8/22-5/15/23.

541H is a young second calf Never Surrender daughter who is just getting started in her production life. She shouldn't be in this sale as just a three year old, but happened to be in a pasture where a lot of sale selections were coming from and just got added to the spread sheet. A REAL BUYING OPPORTUNITY.

82

QVF MS 23C72 KENNESAW 607F

R10398403 • 607F • P • GEN: 7 • 4/28/2018 • N • QVF • Fall Bred Cow

		KENNESAW OF SALACOA 803Y7	HANNIBAL OF BRINKS 784T6
			MS BRINKS CEO 803S17
Term Idx	SALACOA KENNESAW 23C72		
4.80	R10305400	MS SALACOA LEDOUX 23Z29	LEDoux OF BRINKS 541U28
1%			MS SVF R532 23X24
Fert Idx		CHOO CHOO OF MAJESTIK 541B5	EISENHOWER OF SALACOA 23Y69
2.91	MS MAJESTIK CHOO CHOO 607D2		MS BRINKS SINGLETARY 541T42
25%	R10321941	MS BRINKS BEAR BRYANT 607T17	BEAR BRYANT OF BRINKS 1000N6
			MS BRINKS CEO 607N36

CED	BW	WW	YW	MILK	TM	CEM	SC	REA	IMF	HPreg	STAY	MCW	BB	NC
-0.6	2.0	43	83	15	37	2.44	0.52	0.69	0.39	4.67	1.23	-6.64	-2.26	0.05
95%	85%	3%	1%	10%	2%	85%	45%	2%	10%	25%	35%	25%	40%	40%

PE to HF Never Surrender 468H29 (R10475042) 12/4/22-3/20/23, DMR Entrepreneur 795G26 (UB10434707) 12/8/22-5/15/23, Salacoa Strategy 198H (R10446908) 12/8/22-5/15/23.

607F ranks in the top 2% for REA EPD and top 10% for IMF EPD. Her maternal granddam MS Brinks Bear Bryant 607T17 is one of the great cows that 101 Ranch had in production. Young cow with a ton of production potential ahead of her.

83

RBC MS ATLANTA 803G5

R10424143 • 803G5 • P • GEN: 5 • 9/8/2019 • A • QVF • Fall Bred Cow

		LAMBERT OF BRINKS 317R3	LEAD GUN OF BRINKS 222K14
			MS BRINKS GOOD FORTUNE 317M
Term Idx	ATLANTA OF SALACOA 488Z		
3.06	R10210625	MS SVF CADENCE 488X11	CADENCE OF BRINKS
15%			MS BRINKS LEAD TIME 488N
Fert Idx		MB YOSEMITE 17Y8	MC JETHRO 00S3
3.08	RBC MS YOSEMITE CSONKA 803E3		MB MS NEW DIRECTION 17R5
20%	R10367141	MS SOUTHERN CSONKA 803W8	CSONKA OF BRINKS 30R4
			MS BRINKS LOMBARDI 803S28

CED	BW	WW	YW	MILK	TM	CEM	SC	REA	IMF	HPreg	STAY	MCW	BB	NC
3.7	0.6	36	60	10	28	2.34	0.58	0.51	0.09	8.92	1.61	-2.29	-3.79	0.05
55%	50%	10%	15%	40%	15%	85%	40%	10%	40%	3%	25%	45%	70%	40%

PE to HF Never Surrender 468H29 (R10475042) 12/4/22-3/20/23, DMR Entrepreneur 795G26 (UB10434707) 12/8/22-5/15/23, Salacoa Strategy 198H (R10446908) 12/8/22-5/15/23.

803G5 is a very nice productive young Atlanta 488Z sired female with a lot of future in her. Her EPDs are very balanced from BW to YW to REA and Milk. Her first natural son sold as a yearling in last Falls bull sale as a yearling to KL Bar Ranch-Okeechobee, Florida.

84

MS SALACOA BIG TOWN 803H16

R10447018 • 803H16 • P • GEN: 4 • 4/5/2020 • N • QVF/HF • Fall Bred Cow

	MC NUFF SAID 889T50	MC JOHN WAYNE 165N3
		MC MS EXTRAVAGANT 889P4
Term Idx	BWCC BIG TOWN 192B16	
2.76	R10266676	MC REVELATION 129T
20%		MISS 4C LEAD GUN 192P4
	BWCC MS REVELATION 192W8	MC JOHN WAYNE 165N3
Fert Idx	MC JETHRO 00S3	MC MS STOUT 00M5
2.52	TBF MISS JETHRO 803B	
40%	R10279011	LAMBERT OF BRINKS 317R3
	MS BRINKS LAMBERT 803T6	MS BRINKS SUNDANCE 803P8

CED	BW	WW	YW	MILK	TM	CEM	SC	REA	IMF	HPreg	STAY	MCW	BB	NC
3.5	1.8	30	46	11	27	1.82	0.88	0.40	0.33	9.73	1.65	0.24	-3.27	0.05
60%	85%	20%	40%	35%	15%	95%	15%	15%	10%	2%	20%	60%	60%	40%

DDPC

PE to HF Never Surrender 468H29 (R10475042) 12/4/22-3/20/23, DMR Entrepreneur 795G26 (UB10434707) 12/8/22-5/15/23, Salacoa Strategy 198H (R10446908) 12/8/22-5/15/23.

803H16 is a second calf cow that has a huge future. She has no holes in her EPD and index profile. She post a top 10% IMF and top 15% SC and REA. She shouldn't be in this sale as just a 3 year old, but happened to be in a pasture where a lot of sale selections were coming from and just got added to the spread sheet. A REAL BUYING OPPORTUNITY.

85

BWCC MS TANK 889G60

R10444703 • 889G60 • P • GEN: 4 • 9/21/2019 • E • ACE • Fall Bred Cow

	TJM JOHN WAYNE 44L	WR DUKE 228/F
		MISS TJM TRANSFORMER 44H
Term Idx	MC JOHN WAYNE 165N3	
4.24	R9679417	MC NEWS MAN 81H13
3%		MC MS PATHFINDER 165F
	MC MS NEWS MAN 165K	MC JETHRO 00S3
Fert Idx	MC JETHRO 129W10	MC MS EXTRAVAGANT 129P12
2.53	BWCC MS 129 JETHRO 889Y13	
40%	R10203187	LEAD GUN OF BRINKS 222K14
	BWCC MS LEAD GUN 889W28	MC MS EXTRAVAGANT 889P4

CED	BW	WW	YW	MILK	TM	CEM	SC	REA	IMF	HPreg	STAY	MCW	BB	NC
-0.1	3.1	38	61	4	23	2.73	0.29	0.43	0.72	6.86	2.01	7.62	-0.98	0.09
90%	>95%	10%	15%	90%	30%	80%	70%	15%	1%	10%	15%	90%	25%	20%

DDC

PE to HF Never Surrender 468H29 (R10475042) 12/4/22-3/20/23, DMR Entrepreneur 795G26 (UB10434707) 12/8/22-5/15/23, Salacoa Strategy 198H (R10446908) 12/8/22-5/15/23.

889G60's son 889K2 just scanned and blew the charts off scanning a 1.25 REA/CWT and a 6.76 %IMF. He will sell this Fall in the QVF bull sale. 889G60 is sired by the MC John Wayne 165N3 "Tank". Blackwater was stepping back to the well to produce females. Tank daughters were and are the base of a lot of Brangus programs. 889G60 is a maternal sister to the syndicated herd sire BWCC Southern Comfort 889A.





Lot 86 - QVF PR EMPOWER 30G16

SELLING FULL POSSESSION AND 2/3's SEMEN INTEREST AND 1,000 UNITS OF SEMEN. QUAIL VALLEY FARMS OWNS 1/3 SEMEN MARKETING INTEREST.

Very few sale opportunities come up like the offering of proven herd sire QVF Empower 30G16. Pennridge Ranch has decided to sell their interest in this very exciting Brangus breed leading AI herd sire while he is just approaching his prime. Recently in the Phillips Ranch female sale the Brangus breed saw a "run away" showing of demand for Empower 30G16 daughters averaging over \$15,000. In this ELITE SALE one will find a tremendous of daughters being offered as well that should not back up to any sire group for sure!

With the current production that is being seen by this great young herd sire, it is not short to say that QVF Empower 30G16's dam the immortal T3 Three D 30D, currently owned by Herndon Farms and his "breed changing" sire Never Surrender 803D9 have proved themselves to both being Brangus breed hall of famers with what their "First Son" has already accomplished.



PR Ms Empower 129K20
Daughter of Lot 86



ACE Ms Empower 332J16
Daughter of Lot 86

86

QVF PR EMPOWER 30G16

R10412716 • 30G16 • P • GEN: 4 • 3/16/2019 • E • PR • Herd Sire

	MC BOULDER 889Z14	MC SOMETHING SPECIAL 129W14
		MC MS EXTRAVAGANT 889X4
Term Idx	NEVER SURRENDER OF SALACOA 803D9	
4.69	R10318183	LOMBARDI OF BRINKS 468N10
3%	MS BRINKS LOMBARDI 803S25	MISS BRINKS KO 803J
		CB FINAL CUT 924X
Fert Idx	TJM THREE D 302A	OAKS MS PATTON 302X3
2.11	T3 MS THREE D 30D	
60%	R10337797	ATLANTA OF SALACOA 488Z
	MS SALACOA ATLANTA 30B5	MS BRINKS UNITAS 30T94

CED	BW	WW	YW	MILK	TM	CEM	SC	REA	IMF	HPreg	STAY	MCW	BB	NC
1.8	3.8	58	103	3	33	2.59	0.89	0.73	0.12	8.20	1.55	2.85	-3.15	0.05
80%	>95%	1%	1%	90%	4%	80%	20%	3%	40%	5%	30%	70%	60%	45%



Lot 87 - DMR KINGDOM 535G45

SELLING FULL POSSESSION AND FULL SEMEN INTEREST ALONG WITH 500 UNITS OF SEMEN.

DMR Kingdom 535G45 is not even close to approaching his prime. With that said, Kingdom is not even 4 years of age yet and already has over 200 calves in the Brangus registry. Kingdom calves have turned heads because they come small but grow into very stout weaners and yearlings. His first daughters and sons have been both pasture favorites and popular in the sale ring.

With as many calves birth weights that have been take and recorded and in many contemporizes as well giving him a 72% accuracy for a top 10% BW EPD. Go to sleep at night calving your heifers to Kingdom for sure.



T3 Kingpin 209J59
Son of Lot 87



Ms DMR Coronado 535A8
Dam of Lot 87

87

DMR KINGDOM 535G45

R10434685 • 535G45 • P • GEN: 5 • 8/22/2019 • E • ACE/DMR • Herd Sire

	TJM THREE D 302A	CB FINAL CUT 924X OAKS MS PATTON 302X3
Term Idx	DMR EMPIRE 795D12	MC JETHRO 00S3
1.65	R10323531	MS BRINKS UPPERCUT 795R9
65%	MS DMR JETHRO 795Y2	CB HOMBRE 541T3
	TJM CORONADO 535X	MS BRINKS LAMBERT 535T4
Fert Idx	MS DMR CORONADO 535A8	BRIGHT SIDE OF BRINKS 789G5
2.03	R10254759	MS 38 CENTER RANCH 535J8
65%	SVF MS 535M31	

CED	BW	WW	YW	MILK	TM	CEM	SC	REA	IMF	HPreg	STAY	MCW	BB	NC
10.4	-1.8	26	36	6	19	3.15	0.03	0.12	0.03	8.11	1.53	-0.39	-2.45	0.05
3%	10%	40%	70%	75%	55%	65%	95%	70%	60%	5%	30%	55%	45%	45%

DDF

Selling 25 straws of semen in packages of 5 straws each. This is the second offering of three allotments of Sho Time semen to sell in 2023. The first 25 units sold at Mound Creeks Spring 23' Bull Sale for \$2,000 per straw to Plainview Farms (Mr. Brent Smith & Family). The third allotment will be sold at the September 23' Southern Harvest Sale at Wiley in Ranch.

MC Sho Time 313H30 is truly one of the "great looking" bulls in Brangus breed history. For the ones that saw him at Mound Creek's 2022 Bull Sale, and when Mound Creek decided him to be their "choice to keep" many praised his superior structure and over all confirmation from foot to nose.

Of course everyone is aware of Sho Time's perfect dam 313A sold in this very sale last year for a record setting \$120,000. The first Sho Time calves are on the ground and are looking very, very promising!



Lot 88 - MC SHO TIME 313H30

88

MC SHO TIME 313H30

R10475474 • 313H30 • P • GEN: 1 • 9/26/2020 • E • MC • Semen

	BWCC HOT SHOT 192D31	BWCC SLICK 7B
		BWCC MS STATEMENT 192B48
Term Idx	BWCC CENTER SECTION 7F7	
4.67	UB10411375	BWCC DOC 111B6
4%		BWCC MS FLIGHT DECK 7Z
	BWCC MS DOC 7D6	MC SOMETHING SPECIAL 129W14
		MISS NMSU 924
Fert Idx	MC SPECIAL FORCES 924Y4	
2.14	RBM MS SPECIAL FORCES 313A	MC RIGHT DIRECTION 624R
60%	R10265306	RBM MS JOHN WAYNE 313R
	RBM MS RITE DIRECTION 313X3	

CED	BW	WW	YW	MILK	TM	CEM	SC	REA	IMF	HPreg	STAY	MCW	BB	NC
6.6	0.6	40	77	9	29	3.10	0.57	0.77	0.45	4.75	1.86	8.46	-0.31	0.10
25%	50%	10%	10%	45%	15%	65%	45%	2%	10%	30%	20%	90%	20%	20%

89

BWCC PAPILLON 458G

R10444522 • 458G • P • GEN: 1 • 9/5/2019 • A • TRR • Semen

	BWCC CROSS FIT 541B28	MC CROSSOVER 834Y
		MC MS LUCIA 541U
Term Idx	BWCC MCQUEEN 192E24	
5.50	UB10359871	S A V CHILL FACTOR 1418
1%		MISS 4C LEAD GUN 192P4
	BWCC MS CHILL FACTOR 192A60	MC ELEGIDO 924W6
		MC MS STRYKER 1420U6
Fert Idx	MC BOUNCER 1420Z4	
2.93	BWCC MS BOUNCER 458C	MC BW FLIGHT DECK 889W4
25%	R10321537	BWCC MS NUFF SAID 458X3
	BWCC MS FLIGHT DECK 458Z	

CED	BW	WW	YW	MILK	TM	CEM	SC	REA	IMF	HPreg	STAY	MCW	BB	NC
9.6	-1.4	39	81	3	23	4.66	0.68	0.87	0.62	5.07	2.34	8.29	1.06	0.13
5%	10%	15%	4%	90%	35%	15%	35%	1%	2%	25%	10%	90%	10%	10%

Lot 88A: 5 Units x \$ _____

Lot 88D: 5 Units x \$ _____

Lot 89A: 5 Units x \$ _____

Lot 89D: 5 Units x \$ _____

Lot 88B: 5 Units x \$ _____

Lot 88E: 5 Units x \$ _____

Lot 89B: 5 Units x \$ _____

Lot 89E: 5 Units x \$ _____

Lot 88C: 5 Units x \$ _____

Lot 89C: 5 Units x \$ _____

Selling 25 straws of semen in packages of 5 straws each. This is the only second offering of semen on Papillon 458G since he sold in the 2021 Blackwater Bull Sale. 25 units sold last year in this sale for an average of \$1,800 per straw to Plainview Farms (Mr. Brent Smith & Family) and Herndon Farms.

BWCC Papillon 458G is second to none in his EPD and breed index ranking in the top 35% or better for 15 EPD traits and indexes including top 1% REA, top 2% IMF, top 5% CED and YW and top 10% BW. The Brangus breed has seen very few herd sires that have proved themselves this young to have calves that come easy and small and grow to powerful yearlings.

BWCC Papillon 458G has already generated 10's of thousands of revenue in is semen, embryos and offspring and he is still 3 years of age. With that said, one of his first sons Inferno 468J52 sold as a 13 month old in Quail Valley's Fall Bull Sale for \$30,000 to Tony Gowins. To be a still three and already have a \$30,000 son out producing is truly amazing!



Lot 89 - BWCC PAPILLON 458G

Mature Santa Gertrudis Dispersal Females

90

CC 38/8

20186934 • 38/8 • HORNED • 11/10/2018 • QVF • Fall Pair

	FC PISTOL 28/0	GUNSLINGER 13/5 HOLLY 20/3
Bal Idx 40%	HARRIS 8/5 20152735	WENDT **ALL STAR 5876** 5876
	NAVIDAD RANCH NR607	NAVIDAD RANCH 220
C/C Idx 30%	CONNOR CREEK 16/1	BRIGGS 065/4 HARRIS FARMS T031/5 (ET) T031/5
Term Idx 45%	CONNER CREEK 24/6 20161120	HARRIS FARMS T282/5 (ET) T282/5 BHR HOPE 368
	CONNER CREEK 13/0	

BW	WW	YW	MILK	TM	SC	HP	BB	CW	REA	MB	FT
1.1	15	22	1	12	0.47	1.29	0.26	2	0.06	-0.14	0.016
85%	20%	15%	40%	20%	15%	25%	90%	20%	20%	95%	>95%

PE to SR Paradigm 135/7 (20175656) 12/2/22-5/15/23, SR Marksman 33/19 (20190165) 12/2/22-1/20/23, KR 301/15 (20153444) 12/2/22-5/15/23, KR395/18 (20183520) 12/2/22-5/15/23.

38/8 is very productive young cow sired by Harris Navidad 8/5.38/8 ranks in the top 25% or better for 7 EPD traits. She sells with her stout SR Marksman heifer calf at side.

90A

QVF MS MARKSMAN 38K7

20226011 • 38K7 • POLLED • 11/3/2022 • QVF • Heifer Calf

	KR CATALYST 531/15	KR 225/10 KR 310/12 2YO
Bal Idx 10%	SR MARKSMAN 33/19 20190165	RED DOC SI SABB 3106
	RED DOC 6054	RED DOC 4032
C/C Idx 10%	HARRIS 8/5	FC PISTOL 28/0 NAVIDAD RANCH NR607
Term Idx 10%	CC 38/8 20186934	CONNOR CREEK 16/1 CONNER CREEK 13/0
	CONNER CREEK 24/6	

BW	WW	YW	MILK	TM	SC	HP	BB	CW	REA	MB	FT
0.3	18	24	-7	6	0.57	1.66	2.63	5	0.15	0.21	0.013
70%	15%	15%	>95%	60%	10%	20%	5%	15%	15%	10%	85%

Natural calf sired by SR Marksman 33/19. 38K7 ranks in the top 20% or better for 11 EPD traits and indexes.

91

QVF MS MASTERPIECE 60G19

20193294 • 60G19 • HORNED • 10/22/2019 • QVF • Fall Pair

	MAGNUM 357	COLT 45/7 MCTYRE 60/7
Bal Idx 3%	CIRCLE A MASTERPIECE 20141438	RED HOT 4010
	MISS GRANDVIEW 21	CIRCLE A ISADORA (ET) 96
C/C Idx 3%	LJV MASON 0/72	SR 710 LJV DOLLY 8/48
Term Idx 10%	SR 60/3 20130823	LR CODE RED 45/353 BRIGGS 553
	SR 10.0 10/0	

BW	WW	YW	MILK	TM	SC	HP	BB	CW	REA	MB	FT
1.7	36	44	-6	16	0.53	3.11	0.01	9	0.13	-0.13	0.010
95%	1%	1%	95%	10%	10%	3%	95%	4%	10%	90%	90%

PE to SR Paradigm 135/7 (20175656) 12/2/22-5/15/23, SR Marksman 33/19 (20190165) 12/2/22-1/20/23, KR 301/15 (20153444) 12/2/22-5/15/23, KR395/18 (20183520) 12/2/22-5/15/23.

60G19 is sired by Circle A Masterpiece and MS Yancey 60/3. This mating has generated over \$65,000 in revenue. 60G19 sells with her bull calf at side sired by SR Paradigm 135/7.

91A

QVF PARADIGM 60K6

20226012 • 60K6 • POLLED • 11/10/2022 • QVF • Bull Calf

	KR CATALYST 531/15	KR 225/10 KR 310/12 2YO
Bal Idx 1%	SR PARADIGM 135/7 20175656	P H WELDER 9/413
	P H WELDER 7/342	MISS GRANDVIEW 545
C/C Idx 1%	CIRCLE A MASTERPIECE	MAGNUM 357 MISS GRANDVIEW 21
Term Idx 3%	QVF MS MASTERPIECE 60G19 20193294	LJV MASON 0/72 SR 10.0 10/0
	SR 60/3	

BW	WW	YW	MILK	TM	SC	HP	BB	CW	REA	MB	FT
0.9	34	38	-11	10	0.60	2.89	2.57	10	0.21	0.21	0.017
85%	1%	3%	>95%	30%	10%	3%	10%	4%	5%	10%	95%

Natural calf sired by SR Paradigm 135/7. 60K6 ranks in the top 10% or better for 11 EPD traits and indexes.

92

MS SVF 329D 080F

20182298 • 080F • POLLED • 3/27/2018 • ACE • Fall Pair

	777 411 VEGAS	SJ HIGH ROLLER 005 HARRIS FARMS 17/0
Bal Idx 20%	BRIGGS 329D 20164522	BHR 114
	BHR 329 KITTY	ROCKING A 1121
C/C Idx 20%	BRIGGS 035/7	CHAPS LONESTAR 107 107/2 BRIGGS 088/1
Term Idx 20%	BRIGGS 080D2 20164495	BRIGGS 516/5 BRIGGS 094/5
	BRIGGS 524/12	

BW	WW	YW	MILK	TM	SC	HP	BB	CW	REA	MB	FT
0.9	18	22	2	15	0.14	0.01	1.41	1	0.04	-0.05	-0.002
80%	15%	15%	30%	10%	>95%	90%	15%	20%	25%	55%	65%

PE to SR Paradigm 135/7 (20175656) 12/2/22-5/15/23, SR Marksman 33/19 (20190165) 12/2/22-1/20/23, KR 301/15 (20153444) 12/2/22-5/15/23, KR395/18 (20183520) 12/2/22-5/15/23.

080F is a tremendous Briggs top and bottom bred female. She ranks in the top 30% or better for 10 EPD traits and indexes including top 25% REA and top 30% Milk.

92A

ACE SAN ROQUE RED 080K2

20226010 • 080K2 • POLLED • 12/12/2022 • ACE • Bull Calf

	BRIGGS 531/12	BRIGGS 557/8 BRIGGS 650/4
Bal Idx 25%	SAN ROQUE RED OF BRIGGS 146G4 20196883	HARGIS 5/9
	BRIGGS 146C	BRIGGS 146/8
C/C Idx 40%	BRIGGS 329D	777 411 VEGAS BHR 329 KITTY
Term Idx 20%	MS SVF 329D 080F 20182298	BRIGGS 035/7 BRIGGS 524/12
	BRIGGS 080D2	

BW	WW	YW	MILK	TM	SC	HP	BB	CW	REA	MB	FT
0.7	19	25	4	17	0.27	0.40	-0.16	4	0.09	0.06	-0.008
80%	15%	15%	10%	4%	90%	80%	95%	20%	25%	30%	20%

Natural calf sired by Briggs "San Roque" 146G4 who was a high selling bull in the Briggs Ranch bull sale. 080K2 ranks in the top 30% or better for 10 EPD traits and indexes including top 10% Milk.

93

QVF MS 2022 514G2

20190566 • 514G2 • HORNED • 3/13/2019 • QVF • Fall Pair

	WENDT GERONIMO 3983	WENDT 3277
Bal Idx	MR CVF 2022	WENDT 4909
55%	1227182	BRIGGS 023/91
C/C Idx	BRIGGS 003/99	B.F.STOUT 502
65%	OVERDRIVE 774	RIVERBEND'S BRAZOS 013
Term Idx	TINNEY FARM 514	BRIGGS 534/94
45%	1266755	HATCHET 150
	2M 99/0	2M 50/70

BW	WW	YW	MILK	TM	SC	HP	BB	CW	REA	MB	FT
1.4	13	5	-2	9	0.06	0.55	0.27	-12	-0.05	0.05	-0.028
95%	25%	55%	70%	40%	>95%	70%	85%	95%	65%	20%	3%

PE to SR Paradigm 135/7 (20175656) 12/2/22-5/15/23, SR Marksman 33/19 (20190165) 12/2/22-1/20/23, KR 301/15 (20153444) 12/2/22-5/15/23, KR395/18 (20183520) 12/2/22-5/15/23.

514G2 is an own daughter of Santa Gertrudis breed legend herd sire CVF 2022. Her dam Tinney Farms 514 has been the base of our 514 cow family that has generated over \$50,000 in revenue.

93A

QVF MS MARKSMAN 514K

20226013 • 514K • POLLED • 11/4/2022 • QVF • Heifer Calf

	KR CATALYST 531/15	KR 225/10
Bal Idx	SR MARKSMAN 33/19	KR 310/12 2YO
10%	20190165	RED DOC SI SABLE 3106
C/C Idx	RED DOC 6054	RED DOC 4032
10%	MR CVF 2022	WENDT GERONIMO 3983
Term Idx	QVF MS 2022 514G2	BRIGGS 003/99
10%	20190566	OVERDRIVE 774
	TINNEY FARM 514	2M 99/0

BW	WW	YW	MILK	TM	SC	HP	BB	CW	REA	MB	FT
0.6	22	18	-9	6	0.37	1.39	2.67	-1	0.11	0.29	-0.008
80%	10%	30%	>95%	60%	55%	25%	5%	40%	20%	4%	20%

Natural calf sired by SR Marksman 33/19. 514K ranks in the top 30% or better for 10 EPD traits and indexes including top 4% Marbling and top 20% REA.

94

QVF MS 068D 565G

20190533 • 565G • HORNED • 4/17/2019 • QVF • Fall Pair

	BRIGGS 052/11	BRIGGS 031/6
Bal Idx	BRIGGS 068D	BRIGGS 515/5
55%	20167225	BRIGGS MULTIPLE SIRE MS
C/C Idx	BRIGGS 068/11	BRIGGS 020/5
65%	SILVA 895/2	SILVA 700/8
Term Idx	BRIGGS 565E	KR 300/07
45%	20172461	CA 599
	DB 195/1	BRIGGS 032/8

BW	WW	YW	MILK	TM	SC	HP	BB	CW	REA	MB	FT
-0.3	2	0	0	5	0.18	1.25	0.49	-9	-0.07	0.01	-0.030
35%	75%	75%	50%	70%	95%	25%	75%	80%	75%	30%	3%

PE to SR Paradigm 135/7 (20175656) 12/2/22-5/15/23, SR Marksman 33/19 (20190165) 12/2/22-1/20/23, KR 301/15 (20153444) 12/2/22-5/15/23, KR395/18 (20183520) 12/2/22-5/15/23.

565G is a very nice Briggs bred cow. She sells with her stout Churchill heifer calf at side.

94A

QVF MS CHURCHILL 565K

20226014 • 565K • POLLED • 11/3/2022 • QVF • Heifer Calf

	KR 545/12	KR 252/08
Bal Idx	KR 301/15	KR 437/07 2B
45%	20153444	KR 585/06
C/C Idx	KR 316/08 3A	KR 1003/05 (ET) 1003/05 1B
40%	BRIGGS 068D	BRIGGS 052/11
Term Idx	QVF MS 068D 565G	BRIGGS 068/11
45%	20190533	SILVA 895/2
	BRIGGS 565E	DB 195/1

BW	WW	YW	MILK	TM	SC	HP	BB	CW	REA	MB	FT
-0.1	4	3	-4	1	0.43	1.27	2.03	-5	0.06	0.14	-0.008
55%	70%	75%	90%	95%	35%	30%	10%	70%	35%	20%	20%

Natural calf sired by KR 301/15 Churchill. 565K ranks in the top 20% for Marbling and 35% for REA.

95

SR 634/G2

20195999 • 634/G2 • HORNED • 8/25/2019 • QVF • Fall Pair

	KR 225/10	KR 230/08
Bal Idx	KR CATALYST 531/15	KR 328/5 (ET) 328/5 F2
1%	20153484	KR 56/10
C/C Idx	KR 310/12 2YO	KR 15/09 F1
1%	LR CODE RED 45/353	YOGI 1562
Term Idx	SILVA 634/7	CB 2353
1%	1278955	OLIVAREZ RANCHES 9/836
	SILVA 2X257/1	SILVA 1X257/9

BW	WW	YW	MILK	TM	SC	HP	BB	CW	REA	MB	FT
0.9	29	33	-12	6	0.43	2.17	4.02	5	0.06	0.46	0.035
80%	2%	3%	>95%	60%	20%	10%	2%	10%	20%	1%	>95%

PE to SR Paradigm 135/7 (20175656) 12/2/22-5/15/23, SR Marksman 33/19 (20190165) 12/2/22-1/20/23, KR 301/15 (20153444) 12/2/22-5/15/23, KR395/18 (20183520) 12/2/22-5/15/23.

634/G2 is truly breed performance royalty. She is the maternal sister to the tremendous donors Silva 915, 912, and 913 that did it all in their production in the Pitchford Cattle Company, Iron Oaks, Corparron Acres and Quail Valley herds generating 100's of thousands of dollars. 634/G2 is sired by the breed changing KR Catalyst 531/15. 634/G2 has already generated over \$20,000 in progeny revenue and has two ET daughters selling in this year's ELITE sale as lots 220 and 221.

95A

QVF MARKSMAN 634K4

20226015 • 634K4 • POLLED • 11/3/2022 • QVF • Bull Calf

	KR CATALYST 531/15	KR 225/10
Bal Idx	SR MARKSMAN 33/19	KR 310/12 2YO
1%	20190165	RED DOC SI SABLE 3106
C/C Idx	RED DOC 6054	RED DOC 4032
1%	KR CATALYST 531/15	KR 225/10
Term Idx	SR 634/G2	KR 310/12 2YO
2%	20195999	LR CODE RED 45/353
	SILVA 634/7	SILVA 2X257/1

BW	WW	YW	MILK	TM	SC	HP	BB	CW	REA	MB	FT
1.2	30	36	-13	5	0.55	2.09	4.41	8	0.17	0.49	0.027
95%	2%	4%	>95%	70%	10%	10%	1%	10%	10%	1%	>95%

Natural calf sired by SR Marksman 33/19. 634K4 ranks in the top 10% for 11 EPD traits and indexes including top 1% Marbling.

96

QVF MS COPPERHEAD 912G

20190567 • 912G • HORNED • 1/29/2019 • QVF • Fall Pair

Bal Idx 25%	COPPERHEAD 214 1232971	BIG ORANGE EXPRESS 42/7	5'S EXPECTATIONS (P) 103/3 KATY BETH 42/4
C/C Idx 40%	TINNEY 923		GREY ROCKS RANCH 039 93/039 LUCY 157
Term Idx 15%	SILVA 912/3 20133914	RDF SANCHO 7-216 SILVA 634/7	RDF LAURELES149/03 CB 1509 LR CODE RED 45/353 SILVA 2X257/1

BW	WW	YW	MILK	TM	SC	HP	BB	CW	REA	MB	FT
3.0	14	31	4	15	0.41	0.38	1.29	6	0.02	0.14	-0.007
>95%	25%	4%	20%	10%	25%	80%	15%	10%	35%	10%	25%

PE to SR Paradigm 135/7 (20175656) 12/2/22-5/15/23, SR Marksman 33/19 (20190165) 12/2/22-1/20/23, KR 301/15 (20153444) 12/2/22-5/15/23, KR395/18 (20183520) 12/2/22-5/15/23.

912G is an own daughter of Copperhead 214 and out of Silva 912/3 that has lifetime revenue of over \$50,000. She is tremendously fertile and has a very long production life ahead. 912G post an incredible 13 EPD traits and indexes in the top 35%. She will fix any bull's numbers.

96A

QVF MARKSMAN 912K2

20226016 • 912K2 • POLLED • 11/3/2022 • QVF • Bull Calf

Bal Idx 3%	SR MARKSMAN 33/19 20190165	KR CATALYST 531/15	KR 225/10 KR 310/12 2YO
C/C Idx 4%	RED DOC 6054		RED DOC SI SABE 3106 RED DOC 4032
Term Idx 4%	QVF MS COPPERHEAD 912G 20190567	COPPERHEAD 214 SILVA 912/3	BIG ORANGE EXPRESS 42/7 TINNEY 923 RDF SANCHO 7-216 SILVA 634/7

BW	WW	YW	MILK	TM	SC	HP	BB	CW	REA	MB	FT
1.6	21	33	-6	9	0.54	1.35	3.12	9	0.16	0.39	0.006
>95%	10%	5%	95%	35%	15%	30%	3%	10%	10%	2%	85%

Natural calf sired by SR Marksman 33/19. 912K2 reports 12 EPD traits and indexes in the top 35% or better including top 2% Marbling and top 10% REA.

97

QUAIL VALLEY 915F3 ET

20180380 • 915F3 • HORNED • 2/14/2018 • QVF • Fall Pair

Bal Idx 35%	FC PISTOL 28/0 1290034	GUNSLINGER 13/5	WR MAVERICK N113 ET N113 FAYE 10/2
C/C Idx 55%	HOLLY 20/3		STONE COLD 21/1 COSSEY 13/9
Term Idx 20%	C-P MISS COPPERHEAD 915C5 20151423	COPPERHEAD 214 SILVA 915/3	BIG ORANGE EXPRESS 42/7 TINNEY 923 RDF SANCHO 7-216 SILVA 634/7

BW	WW	YW	MILK	TM	SC	HP	BB	CW	REA	MB	FT
2.0	23	27	-8	7	0.65	-1.22	1.03	2	0.06	-0.02	-0.001
>95%	5%	10%	>95%	55%	2%	>95%	25%	20%	20%	40%	65%

PE to SR Paradigm 135/7 (20175656) 12/2/22-5/15/23, SR Marksman 33/19 (20190165) 12/2/22-1/20/23, KR 301/15 (20153444) 12/2/22-5/15/23, KR395/18 (20183520) 12/2/22-5/15/23.

915F3 lines up breed influencing animals Pistol, Copperhead and the \$300,000+ revenue generating, super donor Silva 915/3 who is currently owned by Corparron Acres. 915F3's pedigree is stacked to produce pounds on the ground.

97A

QVF MS DATA DRIVEN 915K7

20226017 • 915K7 • POLLED • 12/16/2022 • QVF • Heifer Calf

Bal Idx 10%	KR143/17 DATA DRIVEN 20172997	KR CATALYST 531/15	KR 225/10 KR 310/12 2YO
C/C Idx 10%	KR 301/06 1A		KR 339/03 KR 252/02
Term Idx 10%	QUAIL VALLEY 915F3 ET 20180380	FC PISTOL 28/0 C-P MISS COPPERHEAD 915C5	GUNSLINGER 13/5 HOLLY 20/3 COPPERHEAD 214 SILVA 915/3

BW	WW	YW	MILK	TM	SC	HP	BB	CW	REA	MB	FT
2.0	27	34	-11	6	0.66	0.41	2.94	7	0.17	0.25	0.008
>95%	3%	5%	>95%	60%	3%	80%	4%	10%	10%	10%	85%

Natural calf sired by KR Data Driven 143/17. 915K7 is a very nice heifer. She ranks incredibly in the top 10% for 10 EPD traits and indexes.

98

CB 932

20191824 • 932 • POLLED • 3/3/2019 • QVF • Fall Pair

Bal Idx 55%	CB WAR HAWK 4/5 20150666	FC PISTOL 28/0	GUNSLINGER 13/5 HOLLY 20/3
C/C Idx 95%	HF ROSE 115/8		HARCO T155/5 (ET) T155/5 HARRIS FARMS T124/4 (ET) T124/4
Term Idx 20%	FC 24/5 20156381	CB BEAR 30/2 HOLLY 20/3	QT SHERMAN TANK (ET) 03/4 AJH 113/8 STONE COLD 21/1 COSSEY 13/9

BW	WW	YW	MILK	TM	SC	HP	BB	CW	REA	MB	FT
1.1	6	13	3	9	0.67	-1.04	-0.29	-2	0.08	0.21	-0.014
85%	55%	35%	25%	40%	2%	>95%	95%	35%	20%	3%	25%

PE to SR Paradigm 135/7 (20175656) 12/2/22-5/15/23, SR Marksman 33/19 (20190165) 12/2/22-1/20/23, KR 301/15 (20153444) 12/2/22-5/15/23, KR395/18 (20183520) 12/2/22-5/15/23.

932 features the Cotton Branch program in her pedigree. This is the best of the planned matings of War Hawk (Pistol Son) and CB Bear that is an own son of HF Sherman Tank. 932 ranking in the top 25% for MILK would sure mate well with a lot of popular sires in the breed today.

98A

QVF PARADIGM 932K

20226018 • 932K • POLLED • 11/8/2022 • QVF • Bull Calf

Bal Idx 4%	SR PARADIGM 135/7 20175656	KR CATALYST 531/15	KR 225/10 KR 310/12 2YO
C/C Idx 15%	P H WELDER 7/342		P H WELDER 9/413 MISS GRANDVIEW 545
Term Idx 3%	CB 932 20191824	CB WAR HAWK 4/5 FC 24/5	FC PISTOL 28/0 HF ROSE 115/8 CB BEAR 30/2 HOLLY 20/3

BW	WW	YW	MILK	TM	SC	HP	BB	CW	REA	MB	FT
-0.2	16	23	-7	5	0.66	0.57	2.42	6	0.19	0.42	-0.004
50%	20%	20%	>95%	70%	3%	70%	10%	15%	10%	1%	55%

Natural calf sired by SR Paradigm 135/7. 932K ranks in the top 20% or better for 10 EPD traits and indexes.

99

QVF 7/6 1606G

20190534 • 1606G • HORNED • 4/29/2019 • QVF • Fall Pair

	FC PISTOL 28/0	GUNSLINGER 13/5 HOLLY 20/3
Bal Idx 30%	HARRIS FARMS 7/6 20161375	HARCO T956 (ET) T956
C/C Idx 25%	HARCO 1256	HARCO T008/6 (ET) T008/6
	MR. DOUBLE TT INVESTMENT	MR TT INTIMIDATOR 19-6
Term Idx 30%	MISS DOUBLE TT 1606 20156290	MISS DOUBLE TT 22
	MISS TT 597 597-7	MR TT PHANTOM 99/3 WALKING R8 RANCH

BW	WW	YW	MILK	TM	SC	HP	BB	CW	REA	MB	FT
0.8	17	16	3	15	0.36	0.51	0.62	-1	-0.02	-0.07	-0.010
80%	15%	25%	25%	10%	45%	75%	65%	30%	50%	65%	25%

PE to SR Paradigm 135/7 (20175656) 12/2/22-5/15/23, SR Marksman 33/19 (20190165) 12/2/22-1/20/23, KR 301/15 (20153444) 12/2/22-5/15/23, KR395/18 (20183520) 12/2/22-5/15/23.

QVF 1606G has a tremendously balanced set of EPDs. Her top 25% MILK EPD is sure to mate well with many popular sires in the breed today. She is a very powerful female with TT and Harris genetics.

99A

QVF MS MARKSMAN 1606K

20226019 • 1606K • POLLED • 11/3/2022 • QVF • Heifer Calf

	KR CATALYST 531/15	KR 225/10 KR 310/12 2YO
Bal Idx 5%	SR MARKSMAN 33/19 20190165	RED DOC SI SABE 3106
C/C Idx 3%	RED DOC 6054	RED DOC 4032
	HARRIS FARMS 7/6	FC PISTOL 28/0
Term Idx 10%	QVF 7/6 1606G 20190534	HARCO 1256
	MISS DOUBLE TT 1606	MR. DOUBLE TT INVESTMENT MISS TT 597 597-7

BW	WW	YW	MILK	TM	SC	HP	BB	CW	REA	MB	FT
0.5	23	22	-5	10	0.51	1.26	2.74	3	0.09	0.21	0.005
75%	10%	20%	95%	30%	20%	30%	5%	25%	25%	10%	85%

Natural calf is sired by SR Marksman 33/19 1606K ranks in the top 35% for 12 EPD traits and indexes including a top 10% Marbling.

100

QVF MS 253D3 9148G

20190526 • 9148G • HORNED • 2/25/2019 • QVF • Fall Pair

	FC PISTOL 28/0	GUNSLINGER 13/5 HOLLY 20/3
Bal Idx 3%	HARRIS FARMS 253D3 20167545	HARCO T956 (ET) T956
C/C Idx 10%	HARCO 1220	HARCO T618 (ET) T618
	ROBERTO BRIGGS 072/13	BRIGGS 580/0
Term Idx 2%	C-P/CREEKLINE MS ROBERTO 9148 C5 20152555	BRIGGS 092/10
	TF 9148	COPPERHEAD 214 TF 480

BW	WW	YW	MILK	TM	SC	HP	BB	CW	REA	MB	FT
-0.4	28	44	-1	17	0.44	0.27	0.18	18	0.24	0.00	0.021
30%	2%	1%	60%	5%	20%	85%	90%	1%	2%	35%	>95%

PE to SR Paradigm 135/7 (20175656) 12/2/22-5/15/23, SR Marksman 33/19 (20190165) 12/2/22-1/20/23, KR 301/15 (20153444) 12/2/22-5/15/23, KR395/18 (20183520) 12/2/22-5/15/23.

9148G is a very powerful Capone 253D3 daughter that was made to produce herd sires. With that said, check out her bull calf 9148K4 at side.

100A

QVF CHURCHILL 9148K4

20226020 • 9148K4 • POLLED • 11/10/2022 • QVF • Bull Calf

	KR 545/12	KR 252/08 KR 437/07 2B
Bal Idx 5%	KR 301/15 20153444	KR 585/06
C/C Idx 10%	KR 316/08 3A	KR 1003/05 (ET) 1003/05 1B
	HARRIS FARMS 253D3	FC PISTOL 28/0
Term Idx 10%	QVF MS 253D3 9148G 20190526	HARCO 1220
	C-P/CREEKLINE MS ROBERTO 9148 C5	ROBERTO BRIGGS 072/13 TF 9148

BW	WW	YW	MILK	TM	SC	HP	BB	CW	REA	MB	FT
-0.6	23	37	0	16	0.56	1.09	0.98	15	0.19	0.04	0.036
30%	10%	3%	45%	10%	10%	40%	35%	1%	10%	35%	>95%

Natural calf sired by KR Churchill 301/15. 9148K4 ranks incredibly in the top 45% or better for every measurable EPD trait and index but Fat Thickness. This is really, really rare balance in EPD profiles.

101

MS SVF HARCO 001F3

20188665 • 001F3 • HORNED • 11/16/2018 • ACE • Spring Pair

	PCR AVALANCHE 95/5 (ET) 95/5	WENDT **ALL STAR 5876** 5876 PCR WINCHESTER 0303
Bal Idx 55%	HARCO T958 (ET) T958 1282902	WHITE LIGHTNING F161
C/C Idx 35%	MISS WINROCK M253	MISS WINROCK H210
	STRETCH 52	SUMMERHILL SNUFFY 030
Term Idx 70%	HARRIS FARMS T001/9 (ET) 001/9 1281671	SUMMERHILL SANDY 259
	TINNEY FARMS 066	GREY ROCKS RANCH 039 93/039 DCR 512

BW	WW	YW	MILK	TM	SC	HP	BB	CW	REA	MB	FT
1.0	3	11	4	9	0.32	1.37	1.52	0	0.04	-0.10	0.003
85%	70%	40%	20%	40%	65%	20%	15%	25%	25%	80%	65%

PE to SR Paradigm 135/7 (20175656) 4/1/23 to Sale Day.

001F3 is out of the heart of donor lines. Her ranking in the top 20% for Milk and top 25% for REA makes her an incredible mating peace to cross with Santa Gertrudis breed's top sires. Her sire HARCO T958 at one time probably had more son's breeding cows in purebred and commercial herds across the country than any other Santa Gertrudis sire in history.

101A

ACE MS 001L

20230262 • 001L • POLLED • 4/3/2023 • ACE • Heifer Calf

	KR 545/12	KR 252/08 KR 437/07 2B
Bal Idx 30%	KR 301/15 20153444	KR 585/06
C/C Idx 20%	KR 316/08 3A	KR 1003/05 (ET) 1003/05 1B
	HARCO T958 (ET) T958	PCR AVALANCHE 95/5 (ET) 95/5
Term Idx 40%	MS SVF HARCO 001F3 20188665	MISS WINROCK M253
	HARRIS FARMS T001/9 (ET) 001/9	STRETCH 52 TINNEY FARMS 066

BW	WW	YW	MILK	TM	SC	HP	BB	CW	REA	MB	FT
-0.1	8	19	3	11	0.50	1.85	1.58	5	0.09	0.00	0.025
55%	50%	25%	15%	25%	20%	15%	20%	15%	25%	50%	>95%

Natural calf sired by KR Churchill 301/15. 001L is sure a future donor prospect. She ranks in the top 15% for Milk and top 25% for REA.

102

QVF MS PISTOLERO 003G5

20190539 • 003G5 • HORNEDED • 3/15/2019 • QVF • Spring Pair

	FC PISTOL 28/0	GUNSLINGER 13/5
Bal Idx	PISTOLERO	HOLLY 20/3
15%	20157885	HARCO T958 (ET) T958
C/C Idx	HARCO 1247	HARCO T883 (ET) T883
25%	HARRIS FARMS 56/3	ADIOS 99/126
Term Idx	HARRIS FARMS 003/1	BRIGGS 061/97
10%	201101005601	SCC GRID MAKER 820
	HARRIS FARMS T184/5 (ET) T184/5	BROAD BAY FARM 724

BW	WW	YW	MILK	TM	SC	HP	BB	CW	REA	MB	FT
0.6	19	37	3	17	0.36	-0.25	0.51	16	0.32	0.07	0.049
70%	15%	2%	25%	5%	45%	95%	75%	1%	1%	15%	>95%

003G5 truly needs to be flushed. She has the most powerful set of numbers you will find in a Santa Gertrudis cow anywhere today. She ranks in the top 25% or better for 10 EPD traits and index's including top 1% REA, top 15% Marbling and top 25% MILK. Her dam Harris 003/1 is arguably the most accomplished and complete Santa Gertrudis cow in modern day history. She is a trait leader for both REA and Marbling while be a maternal queen as well.

102A

QVF MARKSMAN 003L

20230309 • 003L • POLLED • 4/5/2023 • QVF • Bull Calf

	KR CATALYST 531/15	KR 225/10
Bal Idx	SR MARKSMAN 33/19	KR 310/12
3%	20190165	RED DOC SI SABB 3106
C/C Idx	RED DOC 6054	RED DOC 4032
4%	PISTOLERO	FC PISTOL 28/0
Term Idx	QVF MS PISTOLERO 003G5	HARCO 1247
4%	20190539	HARRIS FARMS 56/3
	HARRIS FARMS 003/1	HARRIS FARMS T184/5

BW	WW	YW	MILK	TM	SC	HP	BB	CW	REA	MB	FT
0.2	23	34	-6	10	0.52	0.88	2.65	14	0.30	0.30	0.040
65%	10%	5%	95%	30%	15%	50%	5%	2%	1%	4%	>95%

Natural calf sired by SR Marksman 33/19.

103

MS SVF VEGAS 23E5.

20170986 • 23E5 • HORNEDED • 2/7/2017 • ACE • Spring Pair

	SJ HIGH ROLLER 005	HARRIS FARM 12/8(WAVE MAKER) 12/8
Bal Idx	777 411 VEGAS	SJ LADY VEGAS 755
20%	20140078	QT SHERMAN TANK (ET) 03/4
C/C Idx	HARRIS FARMS 17/0	TF 381
20%	BRANGUS	BRANGUS
Term Idx	MS SALACOA PATTON 23Z58	BRANGUS
25%	20125899	BRANGUS
	BRANGUS	BRANGUS

BW	WW	YW	MILK	TM	SC	HP	BB	CW	REA	MB	FT
-1.8	7	9	2	9	0.21	1.50	1.01	1	0.04	-0.06	0.003
3%	50%	45%	30%	40%	95%	20%	25%	20%	25%	60%	65%

23E5 is a Star 5 "Super American" that was produced by embryo transfer by crossing 777 Vegas 411 to one of the premier Salacoa Valley Farms Brangus donor cows 23Z58. 23Z58 produced over 50 registered Brangus calves generating over \$150,000 in combined progeny revenue. Vegas has generated 100's of thousands of dollars in revenue as well and probably has produced more show champions of both bulls and females than in bull in breed history.

103A: Natural bull calf born 4/5/23 sired by SR Paradigm 135/7. 37L Registration #20230309

104

SR 37/19

20190168 • 37/19 • HORNEDED • 3/4/2019 • QVF • Spring Pair

	LJV MASON 0/72	SR 710
Bal Idx	SR 27/6	LJV DOLLY 8/48
15%	20164694	MR WINROCK N127
C/C Idx	SR ARKOMA 30/0	PERNER D 931
20%	KR 97/10	RDF 8052
Term Idx	SR T38	KR N2/5 4A
15%	20164711	CB 1559
	BRIGGS 567/8	BRIGGS 599/00

BW	WW	YW	MILK	TM	SC	HP	BB	CW	REA	MB	FT
-1.3	9	16	-3	5	0.43	1.40	1.28	5	0.09	-0.03	0.011
10%	40%	25%	80%	70%	20%	20%	20%	10%	15%	45%	90%

SR 37/19 is a tremendous donor female that ranks in the top 25% for 10 EPD traits and indexes. As a donor she has maintained a 381 day average calving interval. She has already sold three sons through bull sales and has generated over \$15,000 in lifetime revenue.

104A: Natural bull calf born 4/25/23 sired by SR Paradigm 135/7. 37L Registration #20230370

105

QVF MS PROFIT PROVEN 38G

20193289 • 38G • HORNEDED • 11/30/2019 • QVF • Spring Pair

	KR 570/12	KR 626N/10
Bal Idx	KR1541/17	KR 316/08 3A
4%	20175755	KR 320/03
C/C Idx	KR 384/07 3B	KR 33/04 3A
5%	LJV MASON 0/72	SR 710
Term Idx	SR 38/6	LJV DOLLY 8/48
4%	20164702	FOUR J 05/193
	FOUR J 10/310	SCC 2J22

BW	WW	YW	MILK	TM	SC	HP	BB	CW	REA	MB	FT
1.0	20	29	-3	11	0.64	2.91	1.21	4	0.09	0.18	-0.004
85%	10%	5%	80%	25%	2%	4%	20%	15%	15%	5%	65%

PE to SR Paradigm 135/7 (20175656) 4/1/23 to Sale Day. 38G ranks in the top 25% for 12 EPD traits and indexes including top 5% Marbling and top 15% REA. She is an own daughter of KR Profit Proven 1541/17. His daughters are moderate and easy fleshing.

105A

QVF PARADIGM 38L

20230264 • 38L • POLLED • 1/19/2023 • QVF • Bull Calf

	KR CATALYST 531/15	KR 225/10
Bal Idx	SR PARADIGM 135/7	KR 310/12 2Y0
1%	20175656	P H WELDER 9/413
C/C Idx	P H WELDER 7/342	MISS GRANDVIEW 545
1%	KR1541/17	KR 570/12
Term Idx	QVF MS PROFIT PROVEN 38G	KR 384/07 3B
2%	20193289	LJV MASON 0/72
	SR 38/6	FOUR J 10/310

BW	WW	YW	MILK	TM	SC	HP	BB	CW	REA	MB	FT
-0.3	21	28	-8	6	0.66	2.65	2.99	9	0.20	0.39	0.004
45%	10%	10%	>95%	60%	3%	5%	3%	10%	5%	2%	55%

Natural calf sired by SR Paradigm 135/7. 38L ranks in the top 10% for 11 EPD traits and indexes.

106

QVF MS PISTOL 65G

20190555 • 65G • HORNEDED • 3/7/2019 • QVF • Spring Pair

	GUNSLINGER 13/5	WR MAVERICK N113 ET N113
Bal Idx 25%	FC PISTOL 28/0 1290034	FAYE 10/2
C/C Idx 40%	HOLLY 20/3	STONE COLD 21/1
	LJV MASON 0/72	COSSEY 13/9
Term Idx 20%	SR 65/3 20132509	SR 710
	WELDER 4/445	LJV DOLLY 8/48
		P H WELDER 1/64
		MISS GRANDVIEW 545

BW	WW	YW	MILK	TM	SC	HP	BB	CW	REA	MB	FT
0.3	19	14	-3	10	0.68	-0.18	0.12	-3	0.02	-0.01	-0.018
60%	15%	30%	80%	30%	2%	95%	90%	40%	35%	35%	10%

PE to SR Paradigm 135/7 (20175656) 4/1/23 to Sale Day.
65G is an own daughter of Pistol and out of legendary donor cow SR 65/3 that has recorded 20 registered calves and generated over \$50,000 in life time revenue.

106A

QVF MS PARADIG 65L

20230265 • 65L • POLLED • 2/22/2023 • QVF • Heifer Calf

	KR CATALYST 531/15	KR 225/10
Bal Idx 10%	SR PARADIGM 135/7 20175656	KR 310/12 2YO
C/C Idx 10%	P H WELDER 7/342	P H WELDER 9/413
	FC PISTOL 28/0	MISS GRANDVIEW 545
Term Idx 10%	QVF MS PISTOL 65G 20190555	GUNSLINGER 13/5
	SR 65/3	HOLLY 20/3
		LJV MASON 0/72
		WELDER 4/445

BW	WW	YW	MILK	TM	SC	HP	BB	CW	REA	MB	FT
-0.1	20	17	-9	5	0.66	0.83	2.63	2	0.10	0.26	-0.001
55%	15%	30%	>95%	70%	3%	55%	5%	25%	20%	10%	55%

Natural calf sired by SR Paradigm 135/7. 65L is a super heifer calf that ranks in the top 30% or better for 10 EPD traits.

107

QVF MS DATA DRIVEN 65G3

20196038 • 65G3 • HORNEDED • 12/31/2019 • QVF • Spring Pair

	KR CATALYST 531/15	KR 225/10
Bal Idx 2%	KR143/17 DATA DRIVEN 20172997	KR 310/12 2YO
C/C Idx 2%	KR 301/06 1A	KR 339/03
	LJV MASON 0/72	KR 252/02
Term Idx 4%	SR 65/3 20132509	SR 710
	WELDER 4/445	LJV DOLLY 8/48
		P H WELDER 1/64
		MISS GRANDVIEW 545

BW	WW	YW	MILK	TM	SC	HP	BB	CW	REA	MB	FT
0.0	24	21	-5	10	0.57	1.63	2.61	2	0.11	0.17	-0.005
45%	5%	15%	90%	30%	5%	15%	5%	20%	15%	5%	25%

PE to SR Paradigm 135/7 (20175656) 4/1/23 to Sale Day.
65G3 should make it to the donor pen. She post 13 EPD traits and indexes in the top 30% or better. She is an own daughter of KR Data Driven 134/17 and out of donor cow SR 65/3 that has recorded 20 registered calves and generated over \$50,000 in life time revenue.

107A

QVF MS CHOSEN ONE 65L2

20230266 • 65L2 • POLLED • 3/22/2023 • QVF • Heifer Calf

	KR1195/15	KR 545/12
Bal Idx 2%	KR651/18(CHOSEN ONE) 20183702	KR 245/10 F1
C/C Idx 2%	DSR CHERRY 923 1B	DS PHOENIX 611
	KR143/17 DATA DRIVEN	DEAN-HARRIS 022/4 (ET) 022/4
Term Idx 3%	QVF MS DATA DRIVEN 65G3 20196038	KR CATALYST 531/15
	SR 65/3	KR 301/06 1A
		LJV MASON 0/72
		WELDER 4/445

BW	WW	YW	MILK	TM	SC	HP	BB	CW	REA	MB	FT
0.2	28	31	-2	16	0.56	0.46	2.28	10	0.22	0.19	-0.014
65%	3%	10%	70%	10%	10%	75%	10%	4%	4%	15%	20%

Natural calf sired by KR Chosen One 651/18. 65L2 is a future donor for sure. She ranks in the top 20% for 12 EPD traits and indexes. Her pedigree is stacked with breed leading genetics for sure.

109

BRIGGS 080D2

20164495 • 080D2 • HORNEDED • 4/5/2016 • ACE • Spring Pair

	CHAPS LONESTAR 107 107/2	2S CHAPS DOUBLE 0 NINE 009
Bal Idx 4%	BRIGGS 035/7 1271561	DCR 003
C/C Idx 2%	BRIGGS 088/1	57
	BRIGGS 516/5	BRIGGS 572/97
Term Idx 15%	BRIGGS 524/12 201201002646	BRIGGS 088/95
	BRIGGS 094/5	CVF M/6204
		NAF TIGER 3A3
		BRIGGS 080/3

BW	WW	YW	MILK	TM	SC	HP	BB	CW	REA	MB	FT
0.9	29	23	4	22	0.39	-0.13	2.66	2	0.09	-0.03	-0.005
80%	2%	15%	20%	1%	35%	95%	5%	20%	15%	45%	25%

PE to SR Paradigm 135/7 (20175656) 4/1/23 to Sale Day.
080D2 ranks in the top 35% or better for 12 EPD traits or indexes including top 20% MILK and top 15% REA. She is from the front pasture of Briggs Ranch breeding. 080D2 are the type of cows people have built programs with coming out of the foundation Briggs Ranch herd.

109A

ACE MS CHURCHILL 080L

20230263 • 080L • POLLED • 4/5/2023 • ACE • Heifer Calf

	KR 545/12	KR 252/08
Bal Idx 2%	KR 301/15 20153444	KR 437/07 2B
C/C Idx 1%	KR 316/08 3A	KR 585/06
	BRIGGS 035/7	KR 1003/05 (ET) 1003/05 1B
Term Idx 5%	BRIGGS 080D2 20164495	CHAPS LONESTAR 107 107/2
	BRIGGS 524/12	BRIGGS 088/1
		BRIGGS 516/5
		BRIGGS 094/5

BW	WW	YW	MILK	TM	SC	HP	BB	CW	REA	MB	FT
0.4	28	27	-5	13	0.53	0.95	3.74	6	0.18	0.24	0.006
70%	3%	10%	95%	15%	15%	45%	1%	15%	10%	10%	85%

Natural calf sired by KR Churchill 301/15. 080L is a curve bending donor prospect that ranks in the top 10% or better for 12 EPD traits and indexes.

Mature Santa Gertrudis Dispersal Females

110

QVF MS PISTOL 95G

20193306 • 95G • HORNED • 10/22/2019 • QVF • Spring Pair

	GUNSLINGER 13/5	WR MAVERICK N113 ET N113
		FAYE 10/2
Bal Idx 30%	FC PISTOL 28/0	
	1290034	STONE COLD 21/1
C/C Idx 30%	HOLLY 20/3	COSSEY 13/9
	HARCO T956 (ET) T956	PCR AVALANCHE 95/5 (ET) 95/5
		MISS WINROCK M253
Term Idx 35%	HARRIS FARMS 95C	
	20157900	HARRIS FARMS 674
	C 3 RANCH 9/5	DCR 980

BW	WW	YW	MILK	TM	SC	HP	BB	CW	REA	MB	FT
1.3	25	25	-2	14	0.49	-0.46	0.50	1	0.06	-0.19	0.013
90%	4%	10%	70%	15%	10%	95%	75%	20%	20%	>95%	90%

PE to SR Paradigm 135/7 (20175656) 4/1/23 to Sale Day.
95G is a Pistol daughter in the heart of her production life. Harris Riverbend breeding top and bottom. She has a balanced set of EPDs and indexes excelling in both growth and Muscle.

110A

QVF 95L

20230267 • 95L • POLLED • 4/7/2023 • QVF • Bull Calf

	KR CATALYST 531/15	KR 225/10
		KR 310/12 2YO
Bal Idx 4%	SR MARKSMAN 33/19	
	20190165	RED DOC SI SABE 3106
C/C Idx 2%	RED DOC 6054	RED DOC 4032
	FC PISTOL 28/0	GUNSLINGER 13/5
		HOLLY 20/3
Term Idx 10%	QVF MS PISTOL 95G	
	20193306	HARCO T956 (ET) T956
	HARRIS FARMS 95C	C 3 RANCH 9/5

BW	WW	YW	MILK	TM	SC	HP	BB	CW	REA	MB	FT
0.6	27	31	-7	10	0.60	1.17	2.67	8	0.18	0.17	0.016
80%	3%	10%	>95%	30%	10%	35%	5%	10%	10%	15%	95%

Natural calf sired by SR Marksman 33/19. 95L ranks in the top 35% for 12 EPD traits and indexes including top 10% REA and top 15% Marbling.

111

MS SVF 14/4 99E22

20176366 • 9.9E+23 • POLLED • 5/8/2017 • ACE • Spring Pair

	AJH 12/0	QT SHERMAN TANK (ET) 03/4
		T.G. TOPANGA 450
Bal Idx 90%	HARRIS 14/4	
	20143845	HARCO T155/5 (ET) T155/5
C/C Idx 80%	AJH 13/2	HARRIS FARMS T184/5 (ET) T184/5
Term Idx 95%	20067123	

BW	WW	YW	MILK	TM	SC	HP	BB	CW	REA	MB	FT
-2.3	-8	-24	2	1	0.36	0.66	0.72	-15	-0.12	-0.02	0.002
2%	95%	>95%	30%	90%	45%	65%	50%	>95%	40%	40%	65%

99E2 is a Star 5 "Super American" coming from the 99 cow family of SVF Brangus.

111A: Natural bull calf born 5/8/23- Sired by SR Paradigm 135/7. 99L22 Reg#20230368 3/4 Santa Gertrudis x 1/4 Brangus



112

QVF MS 3721C 99F3

20188906 • 99F3 • POLLED • 12/6/2018 • QVF • Spring Pair

	BRIGGS 011/13	KJ 7/6
		LJV 7/43
Bal Idx 70%	BRIGGS 3721C	
	20156748	HARGIS 5/9
C/C Idx 75%	BRIGGS 036/13	BRIGGS RANCH 563/7
	WHITFIELD OF BRINKS 209U23	LAMBERT OF BRINKS 317R3
		MS BRINKS BRIGHT SIDE 209L11
Term Idx 60%	MS SALACOA WHITFIELD 99Z12	
	20126111	BRANGUS
	MS BRINKS CAPTAIN 99N45	BRANGUS

BW	WW	YW	MILK	TM	SC	HP	BB	CW	REA	MB	FT
0.4	6	7	0	6	0.26	0.46	0.36	-7	-0.02	-0.06	0.006
65%	55%	50%	50%	60%	85%	75%	85%	65%	50%	60%	90%

PE to SR Paradigm 135/7 (20175656) 4/1/23 to Sale Day.
99F3 is a Star 5 "Super American" who is out of Brangus SVF 99Z12 who is out of one of the legendary Brinks Brangus carcass donors MS Brinks Captain 99N45 that Three Trees Ranch purchased out of Camp Cooley Dispersal. Her first generation EPDs are breed average coming into the evaluation but they are to grow when data is turned in on her progeny. This is truly new Elite genetics for the Santa Gertrudis breed.

112A

QVF MS PARADIGM 99L19

20230268 • 99L19 • POLLED • 3/29/2023 • QVF • Heifer Calf

	KR CATALYST 531/15	KR 225/10
		KR 310/12 2YO
Bal Idx 50%	SR PARADIGM 135/7	
	20175656	P H WELDER 9/413
C/C Idx 40%	P H WELDER 7/342	MISS GRANDVIEW 545
	BRIGGS 3721C	BRIGGS 011/13
		BRIGGS 036/13
Term Idx 60%	QVF MS 3721C 99F3	
	20188906	WHITFIELD OF BRINKS 209U23
	MS SALACOA WHITFIELD 99Z12	MS BRINKS CAPTAIN 99N45

BW	WW	YW	MILK	TM	SC	HP	BB	CW	REA	MB	FT
0.7	7	7	-5	2	0.38	1.02	2.17	-5	0.05	0.11	0.016
80%	55%	60%	95%	90%	50%	40%	10%	70%	35%	25%	95%

Natural calf sired by SR Paradigm 135/7. 99L19 is a stout 3/4 SG x 1/4 Brangus with a ton of cutting edge production genetic potential. Her calves will be 100% registered purebred and be a total out cross to the breed.

113

ROBERTO BRIGGS 245E

20172509 • 245E • HORNED • 2/19/2017 • ACE • Spring Bred

Bal Idx	80%	ROBERTO BRIGGS 072/13	20132309	BRIGGS 580/0	BRIGGS 555/4	CORPORRON ACRES 4/1
C/C Idx	95%	BRIGGS 092/10	BRIGGS 070/9	BRIGGS 039/5	BRIGGS 073/4	BRIGGS 039/5
Term Idx	55%	BRIGGS 218/14	20145135	BRIGGS 129/11	BRIGGS 047/3	BRIGGS 030/5
					DOUBLE E FARMS 245	

BW	WW	YW	MILK	TM	SC	HP	BB	CW	REA	MB	FT
1.0	6	16	2	9	0.21	2.32	-1.87	-3	-0.11	-0.07	0.002
85%	55%	25%	30%	40%	95%	10%	>95%	40%	90%	65%	65%

PE to KR 301/15 (20153444) 5/26/22-8/15/22.

245E is an own daughter of Briggs Roberto 072/13 that is known for his daughter high production levels. She is confirmed bred to KR Churchill 301/15. This should be a tremendous mating.

114

MS SVF VEGAS 468D49

20162287 • 468D49 • HORNED • 10/20/2016 • ACE • Spring Bred

Bal Idx	30%	777 411 VEGAS	20140078	SJ HIGH ROLLER 005	HARRIS FARM 12/8(WAVE MAKER) 12/8	SJ LADY VEGAS 755
C/C Idx	35%	HARRIS FARMS 17/0	BRANGUS	BRANGUS	QT SHERMAN TANK (ET) 03/4	TF 381
Term Idx	25%	MS BRINKS NEW ERA 468P22	20048283	BRANGUS	BRANGUS	BRANGUS

BW	WW	YW	MILK	TM	SC	HP	BB	CW	REA	MB	FT
-3.2	-2	-1	-1	2	0.19	1.52	0.93	-2	-0.01	-0.03	-0.003
1%	85%	75%	60%	85%	95%	20%	30%	35%	45%	45%	65%

PE to SR Paradigm 135/7 (20175656) 6/17/22-8/11/22, SR Marksman 33/19 (20190165) 6/17/22-8/11/22.

Out of the sale

115

MS SVF 97/10 468E28

20177493 • 4.68E+30 • HORNED • 9/28/2017 • ACE • Spring Bred

Bal Idx	50%	KR 97/10	1288482	RDF 8052	KR 659/06	RDF 6-76
C/C Idx	85%	BRANGUS	BRANGUS	KR N2/5 4A	SUDDEN IMPACT 3R	KR 58/001
Term Idx	25%	MS BRINKS NEW ERA 468P22	20048283	BRANGUS	BRANGUS	BRANGUS

BW	WW	YW	MILK	TM	SC	HP	BB	CW	REA	MB	FT
-1.3	3	2	-11	-6	0.26	-0.97	1.64	-3	0.03	0.09	-0.009
10%	70%	65%	>95%	>95%	85%	>95%	10%	40%	30%	15%	25%

468E28 is a product of something you rarely see in any program. She was a result of a flush mating of one of the best Brangus donor cows of her time MS BRINKS NEW ERA 468P22 and King Ranch 97/10 who is the bull that made the DNA performance shift in the Santa Gertrudis breed reality. With that said, if you are in the Santa Gertrudis business and you want to bring new genetics in the breed then you need to consider 468E28.

115A: Natural heifer calf born 4/27/23-Sired by Paradigm 135/7, 468L21 Reg#20230369 3/4 Santa Gertrudis x 1/4 Brangus



116

MS SVF 4/4 468G65

20197366 • 468G65 • POLLED • 11/2/2019 • ACE • Spring Pair

Bal Idx	90%	HARRIS 4/4	20143831	FC PISTOL 28/0	GUNSLINGER 13/5	HOLLY 20/3
C/C Idx	90%	BRANGUS	BRANGUS	HF ROSE 115/8	HARCO T155/5 (ET) T155/5	HARRIS FARMS T124/4 (ET) T124/4
Term Idx	90%	MS SALACOA STONEWALL 468D7	20168784	BRANGUS	BRANGUS	BRANGUS

BW	WW	YW	MILK	TM	SC	HP	BB	CW	REA	MB	FT
0.7	3	3	3	9	0.51	-0.73	0.75	-8	0.01	-0.02	0.009
80%	75%	75%	15%	35%	20%	>95%	55%	85%	50%	55%	85%

468G65 is a Star 5 "Super American" that is out of a Brangus Stonewall daughter.

116A

ACE MARKSMAN 468L19

20230308 • 468L19 • POLLED • 4/5/2023 • ACE • Bull Calf

Bal Idx	15%	SR MARKSMAN 33/19	20190165	KR CATALYST 531/15	KR 225/10	KR 310/12 2Y0
C/C Idx	15%	RED DOC 6054	HARRIS 4/4	RED DOC 6054	RED DOC SI SABLE 3106	RED DOC 4032
Term Idx	15%	MS SVF 4/4 468G65	20197366	MS SALACOA STONEWALL 468D7	FC PISTOL 28/0	HF ROSE 115/8

BW	WW	YW	MILK	TM	SC	HP	BB	CW	REA	MB	FT
0.3	15	18	-6	6	0.59	0.64	2.77	2	0.15	0.25	0.010
70%	25%	30%	95%	60%	10%	65%	4%	25%	15%	10%	85%

Natural bull calf sired by SR Marksman 33/19. 3/4 Santa Gertrudis x 1/4 Brangus

117

MS SVF 089D3 535H21

20207398 • 535H21 • HORNE D • 4/20/2020 • ACE • Spring Pair

	777 411 VEGAS	SJ HIGH ROLLER 005
		HARRIS FARMS 17/0
Bal Idx 25%	HARRIS 089D3 20161926	SCC GRID MAKER 820
	HARCO T142/5 (ET) T142/5	HARRIS FARMS 089/1
C/C Idx 40%		HANNIBAL OF BRINKS 784T6
	AMERICUS OF SALACOA 468Y16	MS BRINKS NEW ERA 468P27
Term Idx 20%	MS SALACOA AMERICUS 535C36 5010368	BRANGUS
	MS SVF CADENCE 535X5	BRANGUS

BW	WW	YW	MILK	TM	SC	HP	BB	CW	REA	MB	FT
0.9	10	19	-1	8	0.29	1.31	0.75	0	0.04	0.04	-0.018
80%	40%	20%	60%	45%	80%	25%	50%	25%	25%	20%	10%

PE to SR Paradigm 135/7 (20175656) 4/1/23 to Sale Day.
535H21 is first calf heifer Star 5 "Super American" that puts everything together in phenotype and genotype. She has been "Pounds On The Ground" since she was weaned with a 205 day weight of 586 lbs. and a 1048 lb. 365 adjusted YW.

117A

ACE MS KINGDOM 535L13

20230270 • 535L13 • POLLED • 4/1/2023 • ACE • Heifer Calf

	DMR EMPIRE 795D12	TJM THREE D 302A
		MS DMR JETHRO 795Y2
Bal Idx 5%	DMR KINGDOM 535G45 R10434685	TJM CORONADO 535X
	MS DMR CORONADO 535A8	SVF MS 535M31
C/C Idx 5%		777 411 VEGAS
	HARRIS 089D3	HARCO T142/5 (ET) T142/5
Term Idx 10%	MS SVF 089D3 535H21 20207398	AMERICUS OF SALACOA 468Y16
	MS SALACOA AMERICUS 535C36	MS SVF CADENCE 535X5

BW	WW	YW	MILK	TM	SC	HP	BB	CW	REA	MB	FT
0.4	18	26	-8	5	0.48	1.66	2.80	5	0.16	0.28	0.000
70%	15%	15%	>95%	70%	25%	20%	4%	15%	10%	5%	55%

Natural calf sired by Brangus DMR Kingdom 535G45. 535L13 is registered with SGBI as a 3/4 Brangus x 1/4 Santa Gertrudis

118

SJ LADY 928

20197683 • 928 • HORNE D • 7/25/2019 • QVF • Spring Pair

	KR 545/12	KR 252/08
		KR 437/07 2B
Bal Idx 2%	KR 301/15 20153444	KR 585/06
	KR 316/08 3A	KR 1003/05 (ET) 1003/05 1B
C/C Idx 3%		HARCO T158/5 (ET) T158/5
	HARRIS FARM 12/8(WAVE MAKER)	HARCO T255/5 (ET) T255/5
Term Idx 4%	SJ LADY LAURINA 510 20150525	HARCO T155/5 (ET) T155/5
	HARCO T884 (ET) T884	MISS WINROCK M253

BW	WW	YW	MILK	TM	SC	HP	BB	CW	REA	MB	FT
1.0	33	45	-3	17	0.48	1.21	1.17	14	0.19	-0.03	0.034
85%	1%	1%	80%	5%	15%	25%	20%	1%	4%	45%	>95%

PE to SR Paradigm 135/7 (20175656) 4/1/23 to Sale Day.
928 is one of the first KR Churchill 301/15 daughters that was sold. She weaned her first son 928K at an adjusted weight of 780 lbs. He is currently being developed to sale in this Fall bull sale. 928 has tremendous calving interval of 344 days after 2 calves. 928 post 10 EPD traits and indexes in the top 20% or better.

118A

QVF 928L

20230269 • 928L • POLLED • 1/7/2023 • QVF • Bull Calf

	KR CATALYST 531/15	KR 225/10
		KR 310/12 2YO
Bal Idx 20%	SR PARADIGM 135/7 20175656	P H WELDER 9/413
	P H WELDER 7/342	MISS GRANDVIEW 545
C/C Idx 15%		KR 545/12
	KR 301/15	KR 316/08 3A
Term Idx 30%	SJ LADY 928 20197683	HARRIS FARM 12/8(WAVE MAKER) 12/8
	SJ LADY LAURINA 510	HARCO T884 (ET) T884

BW	WW	YW	MILK	TM	SC	HP	BB	CW	REA	MB	FT
2.2	20	27	-6	8	0.51	1.51	2.64	3	0.13	0.13	0.030
>95%	15%	10%	95%	45%	20%	25%	5%	3	15%	20%	>95%

Natural calf sired by SR Paradigm 135/7. 928L post 12 traits in the top 35% or better.

119

RED DOC 9223

20195150 • 9223 • HORNE D • 3/10/2019 • QVF • Spring Bred

	RED DOC DINERO 4088	KR 189/11
		RDF BONITA 8017
Bal Idx 1%	RED DOC 7321 20174213	RDF SANCHO'S NEVER BEFORE 1136
	RED DOC 4006	RED DOC 2067
C/C Idx 5%		KR 189/11
	RED DOC EL REY 3253	RDF 1042
Term Idx 1%	RED DOC 6162 20165382	RDF QUIEN SABE 0120
	RED DOC 3096	RDF 9043

BW	WW	YW	MILK	TM	SC	HP	BB	CW	REA	MB	FT
2.5	40	52	-5	18	0.35	0.58	1.00	16	0.34	0.15	0.012
>95%	1%	1%	90%	4%	50%	70%	25%	1%	1%	10%	90%

PE to SR Paradigm 135/7 (20175656) 6/17/22-8/11/22, SR Marksman 33/19 (20190165) 6/17/22-8/11/22.

9223 ranks in the top 10% or better for 9 EPD traits and indexes including top 1% REA and top 10% Marbling. She has a daughter retained in the herd.

Palpated safe in calf to calve this Fall.

120

MS SVF 089D3 23H45

20207395 • 23H45 • HORNE D • 4/20/2020 • ACE • Fall Bred

	777 411 VEGAS	SJ HIGH ROLLER 005
		HARRIS FARMS 17/0
Bal Idx 10%	HARRIS 089D3 20161926	SCC GRID MAKER 820
	HARCO T142/5 (ET) T142/5	HARRIS FARMS 089/1
C/C Idx 35%		LAMBERT OF BRINKS 317R3
	STATSBORO OF SALACOA 209Y10	MS BRINKS BRIGHT SIDE 209L11
Term Idx 4%	MS SALACOA STATSBORO 23B34 5010363	LEAD GUN OF BRINKS 222K14
	SVF LEAD GUN 23 T728	SVF MS 23M28

BW	WW	YW	MILK	TM	SC	HP	BB	CW	REA	MB	FT
0.5	11	28	-1	9	0.29	1.32	0.75	7	0.17	0.20	-0.003
65%	35%	10%	60%	40%	80%	25%	50%	10%	5%	4%	65%

PE to SR Paradigm 135/7 (20175656) 12/2/22-5/15/23, SR Marksman 33/19 (20190165) 12/2/22-1/20/23, KR 301/15 (20153444) 12/2/22-5/15/23, KR395/18 (20183520) 12/2/22-5/15/23.

23H45 is a Star 5 "Super American". Her yearling scan blew the charts of ratioing 123% for %IMF and 113% for REA. She is out of the 23 cow family which is the most prominent Brangus cow line in the SVF herd. Her intro EPD panel is interesting after her yearling scan data was added ranking her in the top 5% for REA and top 4% for Marbling. 23H45 is for sure that should be used in a new generation Santa Gertrudis grade up program.

Palpated safe in calf to calve this Fall.

121

KR310/19

20194573 • 310/19 • HORNED • 2/8/2019 • QVF • Fall Bred

	KR 191/13	KR 97/10
		KR 517/04 1A
Bal Idx 10%	KR1107/16 20167734	KR 552/5
	KR 723/07 1A	KR 842/01
C/C Idx 15%		HXC BIG IRON 0024X
	KR 1229R/14	KR 36/04 F2
Term Idx 10%	KR1201/16 20167652	BROWN AFFIRMED S6479
	KR 268/10 F1	KR 161/04 2A

BW	WW	YW	MILK	TM	SC	HP	BB	CW	REA	MB	FT
0.0	19	26	-4	9	0.44	1.64	0.91	7	0.19	-0.02	-0.027
45%	15%	10%	85%	40%	20%	15%	35%	10%	4%	40%	3%

PE to SR Paradigm 135/7 (20175656) 12/2/22-5/15/23, SR Marksman 33/19 (20190165) 12/2/22-1/20/23, KR 301/15 (20153444) 12/2/22-5/15/23, KR395/18 (20183520) 12/2/22-5/15/23.

310/19 is a donor coming from the "Magnificent 7" pick of 7 females from the entire King Ranch herd that sold for \$75,000 in Houston Super Sale. 310/19 as four year old already has 6 daughters retained in the herd. 310/19 ranks in the top 35% or better for 11 EPD traits and indexes.

Palpated safe in calf to calve this Fall.

123

QVF MS 2022 452G2

20193310 • 452G2 • HORNED • 10/24/2019 • QVF • Fall Bred

	WENDT GERONIMO 3983	WENDT 3277
		WENDT 4909
Bal Idx 65%	MR CVF 2022 1227182	BRIGGS 023/91
	BRIGGS 003/99	B.F.STOUT 502
C/C Idx 65%		HARRIS FARM 12/8(WAVE MAKER) 12/8
	SJ HIGH ROLLER 005	SJ LADY VEGAS 755
Term Idx 65%	MISS 777 452 20141493	W H CREEL 344
	GRAY OAKS 901ET	TF 575

BW	WW	YW	MILK	TM	SC	HP	BB	CW	REA	MB	FT
1.3	5	5	3	9	-0.06	0.70	1.17	-10	-0.09	-0.01	-0.023
90%	60%	55%	25%	40%	>95%	60%	20%	85%	85%	35%	10%

PE to SR Paradigm 135/7 (20175656) 12/2/22-5/15/23, SR Marksman 33/19 (20190165) 12/2/22-1/20/23, KR 301/15 (20153444) 12/2/22-5/15/23, KR395/18 (20183520) 12/2/22-5/15/23.

452G2 is one of our "Show" family lines being sired by the Santa Gertrudis breed legend CVF 2022 and out of MS 777 452 who is a High Roller daughter out of the famous Gray Oaks 901ET. If you show this is a definer diamond donor to consider. Purple breeding for sure. She maintains a 392 day average calving interval.

Palpated safe in calf to calve this Fall.

122

KR 410/19

20191878 • 410/19 • HORNED • 2/11/2019 • QVF • Fall Bred

	FC PISTOL 28/0	GUNSLINGER 13/5
		HOLLY 20/3
Bal Idx 35%	PISTOLERO 20157885	HARCO T958 (ET) T958
	HARCO 1247	HARCO T883 (ET) T883
C/C Idx 55%		GUNSLINGER 13/5
	FC PISTOL 28/0	HOLLY 20/3
Term Idx 25%	HARRIS 80/4 20145296	SCC GRID MAKER 820
	HARRIS FARMS T003/6 (ET) T003/6	BROAD BAY FARM 724

BW	WW	YW	MILK	TM	SC	HP	BB	CW	REA	MB	FT
0.9	24	33	6	21	0.47	-2.71	0.38	11	0.26	-0.12	0.001
85%	10%	5%	3%	1%	25%	>95%	85%	3%	2%	95%	55%

PE to SR Paradigm 135/7 (20175656) 12/2/22-5/15/23, SR Marksman 33/19 (20190165) 12/2/22-1/20/23, KR 301/15 (20153444) 12/2/22-5/15/23, KR395/18 (20183520) 12/2/22-5/15/23.

410/19 ranks in the top 35% or better for 9 EPD traits and indexes including top 3% for MILK, and top 2% for REA. 410/19 sets up very well to be mated to a lot of Santa Gertrudis leading sires.

Palpated safe in calf to calve this Fall.

124

KR881/19

20194818 • 881/19 • HORNED • 3/2/2019 • QVF • Fall Bred

	HXC BIG IRON 0024X	BECKTON NEBULA P P707
		HXC 825U
Bal Idx 1%	KR 1202R/14 20145767	KR 17/08
	KR 618/10 F2	KR 811/01
C/C Idx 3%		KR 606R/12
	KR 625/14	KR 374/06 2B
Term Idx 1%	KR79/16 20163579	KR 610R/12
	KR 771R/14	KR 666R/08 R3

BW	WW	YW	MILK	TM	SC	HP	BB	CW	REA	MB	FT
-0.8	21	34	-8	6	0.69	0.45	3.08	7	0.17	0.24	0.011
20%	10%	3%	>95%	60%	1%	80%	4%	10%	5%	3%	90%

PE to SR Paradigm 135/7 (20175656) 12/2/22-5/15/23, SR Marksman 33/19 (20190165) 12/2/22-1/20/23, KR 301/15 (20153444) 12/2/22-5/15/23, KR395/18 (20183520) 12/2/22-5/15/23.

881/19 is the Star 5 50% Santa Gertrudis x 50% Red Angus King Ranch donor dam of the high selling Santa Gertrudis bull QVF 881J2 who sold in the 2023 Wiley Ranch Spring Bull Sale for \$10,500 to Tinney Farms. She is a member of the "Magnificent 7" pick of 7 females from the entire King Ranch herd that sold for \$75,000 in Houston Super Sale. She ranks in the top 10% for 10 EPD traits and indexes including a top 3% Marbling and top 5% REA.

Palpated safe in calf to calve this Fall.





Lot 125 - SR PARADIGM 135/7

Selling Full Possession and Full Semen Interest. There will be an allotment of semen offered with the purchase that will be given at sale time. Quail Valley Farms will only keep semen for in herd use only. SR Paradigm 135/7 is truly one of the most impactful herd sires in modern day Santa Gertrudis breed history. He is 5 years old in the heart of his production life and has already 203 registered calves recorded in the breed registry. With that said, many of his daughters and sons have topped sales both here at Quail Valley and across the country.

It is no surprise that SR Paradigm 135/7 has produced as he has being an own son of KR CATALYST 531/15 and out of the Strait Ranches matriarch donor cow P H WELDER 7/342.

SR Paradigm 135/7 has a huge representation of calves in this year's to day sale. His calves come small and grow quick to project a impressive phenotype.



ACE Ms Paradigm 535K
Daughter of Lot 243



SR Ms Paradigm 654/J4
Daughter of Lot 243

125

SR PARADIGM 135/7

20175656 • 135/7 • HORNED • 12/30/2017 • QVF • Herd Sire

	KR 225/10	KR 230/08
Bal Idx 30%	KR CATALYST 531/15 20153484	KR 328/5 (ET) 328/5 F2
C/C Idx 20%	KR 310/12 2YO	KR 56/10
	P H WELDER 9/413	KR 15/09 F1
Term Idx 45%	P H WELDER 7/342 1281086	P H WELDER 4/559 WELDER RANCH 531/2
	MISS GRANDVIEW 545	MISS GRANDVIEW 060 GRANDVIEW'S LADY 051

BW	WW	YW	MILK	TM	SC	HP	BB	CW	REA	MB	FT
1.0	8	7	-10	-3	0.51	1.57	3.93	-4	0.12	0.29	0.025
85%	60%	65%	>95%	>95%	25%	25%	2%	60%	25%	10%	>95%

126

QVF MS ENTREPRENEUR 000J10

UB10503441 • 000J10 • P • GEN: UB2 • 11/15/2021 • N • QVF • Bred Heifer

	CONNEALY CAPITALIST 028	S A V FINAL ANSWER 0035
		PRIDES PITA OF CONANGA 8821
Term Idx	DMR ENTREPRENEUR 795G26	
3.05	UB10434707	TJM CORONADO 535X
15%	MS DMR CORONADO 795C5	MS DMR JETHRO 795Y2
Fert Idx		GR SWIFT 209W3
2.24	MILLHOUSE OF MAJESTIK 331Z24	SUHN'S MISS BT 331S43
50%	MB MS MILLHOUSE 000G2	
	R10416423	MC JETHRO 00S3
	MB MS JETHRO 000X	MB MS QUIET LADY 000U2

CED	BW	WW	YW	MILK	TM	CEM	SC	REA	IMF	HPreg	STAY	MCW	BB	NC
7.7	-0.3	27	52	7	20	4.54	0.86	0.40	0.30	4.78	1.38	0.21	-1.87	0.06
15%	25%	30%	30%	70%	50%	25%	15%	15%	10%	25%	30%	60%	35%	35%

AI'd 3/18/23 to Ace of Spades 406J (UB10476024). PE to Suhn/CRC Triple Crown 416J38 (UB10490384) 3/26/23-5/15/23.

000J10 blends first generation ultrablack breeding with first generation Angus x Brahman breeding. With that said, she presents a fresh out-cross breed lines in her pedigree.

000J10 ranks in the top 35% or better for 13 EPD traits and indexes including top 10% IMF and 15% REA.



Lot 128 - QVF MS BIG LAKE 23J27

127

ACE MS 87G HOLLYWOOD 23J100

R10492115 • 23J100 • P • GEN: 5 • 11/28/2021 • N • ACE • Bred Heifer

	HOLLYWOOD OF SALACOA 23A53	NEW VISION OF SALACOA 209Y2
		MS SVF PATTON 23Y66
Term Idx	SALACOA HOLLYWOOD 87G	
3.92	R10420509	LEGENDS OF BRINKS 541B17
4%	MS SALACOA LEGENDS 87E3	MS SALACOA WARRIOR 87A5
Fert Idx		MC NUFF SAID 889T50
2.58	BWCC BIG TOWN 192B16	BWCC MS REVELATION 192W8
35%	MS SALACOA BIG TOWN 23E105	
	R10369254	STONEWALL OF RRR 222W6
	MS SALACOA STONEWALL 23B69	MS SVF WRANGLER 23W9

CED	BW	WW	YW	MILK	TM	CEM	SC	REA	IMF	HPreg	STAY	MCW	BB	NC
2.5	1.0	37	70	8	26	1.93	1.02	0.69	0.27	9.24	1.37	-7.66	-3.09	0.03
70%	60%	10%	5%	60%	20%	95%	10%	2%	15%	2%	30%	20%	55%	55%

AI'd 3/18/23 to Ace of Spades 406J (UB10476024). PE to Suhn/CRC Triple Crown 416J38 (UB10490384) 3/26/23-5/15/23.

23J100 lines up Salacoa Valley staple sires Hollywood, Big Town and Stonewall in her pedigree.

23J100 ranks in the top 35% or better for 11 EPD traits and indexes including top 2% IMF and 15% IMF.



Lot 129 - QVF MS BIG LAKE 23J28

128

QVF MS BIG LAKE 23J27

R10492478 • 23J27 • P • GEN: 1 • 11/11/2021 • E • QVF • Bred Heifer

	BWCC CROSS FIT 541B28	MC CROSSOVER 834Y
		MC MS LUCIA 541U
Term Idx	BWCC BIG LAKE 111F4	
4.39	UB10399796	S A V ROCK SOLID 2251
2%	BWCC MS ROCK SOLID 111C6	MC MS STRYKER 111U25
Fert Idx		CSONKA OF BRINKS 30R4
2.52	PATTON OF BRINKS 30T22	MS BRINKS ALI 30P26
40%	MS SVF PATTON 23Y66	
	R10200828	NEW ERA OF BRINKS 541J37
	SVF MS 23M28	SALACOA PINE LASS 23D2

CED	BW	WW	YW	MILK	TM	CEM	SC	REA	IMF	HPreg	STAY	MCW	BB	NC
1.7	1.1	42	70	-6	15	4.50	1.60	0.51	0.57	4.52	1.28	0.09	-2.00	0.06
80%	65%	4%	5%	>95%	75%	25%	1%	10%	2%	30%	35%	60%	35%	35%

AI'd 3/18/23 to Ace of Spades 406J (UB10476024). PE to Suhn/CRC Triple Crown 416J38 (UB10490384) 3/26/23-5/15/23.

23J27 is an own daughter to matriarch donor MS SVF Patton 23Y66 who with her progeny have generated well over 1 million dollars in combined life time revenue. 23J27's sire is as the top breed AI sire BWCC Big Lake 111F4 that has already made his mark in the Brangus breed. 23J27 has three full sibs that have averaged over \$20,000 in the past 2021 Elite female sale and full brother that sold in the San Antonio All Breed Bull Sale for \$20,000. Full sister to Lot 129.

23J27 ranks in the top 35% or better for 11 EPD traits and indexes including top 1% SC, top 2% IMF and top 10% REA.

129

QVF MS BIG LAKE 23J28

R10492479 • 23J28 • P • GEN: 1 • 11/13/2021 • E • QVF • Bred Heifer

	BWCC CROSS FIT 541B28	MC CROSSOVER 834Y
		MC MS LUCIA 541U
Term Idx	BWCC BIG LAKE 111F4	
4.41	UB10399796	S A V ROCK SOLID 2251
2%	BWCC MS ROCK SOLID 111C6	MC MS STRYKER 111U25
Fert Idx		CSONKA OF BRINKS 30R4
2.40	PATTON OF BRINKS 30T22	MS BRINKS ALI 30P26
45%	MS SVF PATTON 23Y66	
	R10200828	NEW ERA OF BRINKS 541J37
	SVF MS 23M28	SALACOA PINE LASS 23D2

CED	BW	WW	YW	MILK	TM	CEM	SC	REA	IMF	HPreg	STAY	MCW	BB	NC
1.5	0.9	40	59	-6	13	4.49	1.60	0.30	0.82	4.52	1.28	0.09	-2.00	0.06
80%	60%	5%	15%	>95%	85%	25%	1%	30%	1%	30%	35%	60%	35%	35%

AI'd 3/18/23 to Ace of Spades 406J (UB10476024). PE to Suhn/CRC Triple Crown 416J38 (UB10490384) 3/26/23-5/15/23.

23J28 is an own daughter to matriarch donor MS SVF Patton 23Y66 who with her progeny have generated well over 1 million dollars in combined life time revenue. 23J28's sire is as the top breed AI sire BWCC Big Lake 111F4 that has already made his mark in the Brangus breed. 23J28 has three full sibs that have averaged over \$20,000 in the past 2021 Elite female sale and full brother that sold in the San Antonio All Breed Bull Sale for \$20,000. Full sister to Lot 128.

23J28 ranks in the top 35% or better for 11 EPD traits and indexes including top 1% SC, top 1% IMF. She scanned an Adjusted %IMF score of 7.82

130

QVF MS PERFECT FIT 30J67

R10485479 • 30J67 • P • GEN: 5 • 10/10/2021 • E • QVF • Bred Heifer

	BWCC CROSS FIT 541B28	MC CROSSOVER 834Y
		MC MS LUCIA 541U
Term Idx	PERFECT FIT OF SALACOA 468G57	
3.62	R10437568	NEW ERA OF BRINKS 541J37
10%	MS BRINKS NEW ERA 468P22	MISS BRINKS CADENCE 468G15
Fert Idx	BWCC BIG TOWN 192B16	MC NUFF SAID 889T50
2.75		BWCC MS REVELATION 192W8
30%	QVF MS BIG TOWN 30H9	
	R10438681	TJM THREE D 302A
	T3 MS THREE D 30D	MS SALACOA ATLANTA 30B5

CED	BW	WW	YW	MILK	TM	CEM	SC	REA	IMF	HPreg	STAY	MCW	BB	NC
3.4	0.6	42	75	6	28	2.59	1.53	0.40	0.10	8.52	1.56	5.91	-2.89	0.05
60%	50%	4%	3%	75%	15%	80%	1%	15%	40%	4%	25%	85%	50%	40%

AI'd 3/18/23 to Ace of Spades 406J (UB10476024). PE to Suhn/CRC Triple Crown 416J38 (UB10490384) 3/26/23-5/15/23.

30J67 is a daughter of the \$90,000 SVF Perfect Fit 468G57 and out of the \$16,000 QVF MS Big Town 30H9 that sold to Pennridge Ranch who is an own daughter of T3 MS Three D 30D.

30J67 ranks in the top 30% or better for 11 EPD traits and indexes.

132

MS SALACOA EMPIRE 33J

R10476047 • 33J • P • GEN: 5 • 3/17/2021 • A • ACE • Bred Heifer

	TJM THREE D 302A	CB FINAL CUT 924X
		OAKS MS PATTON 302X3
Term Idx	DMR EMPIRE 795D12	
3.21	R10323531	MC JETHRO 00S3
15%	MS DMR JETHRO 795Y2	MS BRINKS UPPERCUT 795R9
Fert Idx	HOLLYWOOD OF SALACOA 23A53	NEW VISION OF SALACOA 209Y2
3.26		MS SVF PATTON 23Y66
15%	MS SALACOA HOLLYWOOD 33F	
	R10381842	ROSWELL OF SALACOA 541Z5
	MS SALACOA ROSWELL 33D2	MS SALACOA WHISKEY 33B3

CED	BW	WW	YW	MILK	TM	CEM	SC	REA	IMF	HPreg	STAY	MCW	BB	NC
5.1	0.0	41	73	1	22	3.19	0.81	0.62	-0.05	9.23	2.10	-6.16	-1.12	0.08
35%	35%	4%	4%	>95%	35%	65%	20%	3%	85%	2%	15%	25%	25%	25%

AI'd 3/18/23 to Ace of Spades 406J (UB10476024). PE to Suhn/CRC Triple Crown 416J38 (UB10490384) 3/26/23-5/15/23.

33J is an own daughter of DMR Empire 795D12 who's daughters have rang the bell at past ELITE Sales here at Quail Valley averaging well into the 5 figures in average price. 33J's dam MS SVF Hollywood 33F is maintaining a 379 day average calving interval.

33J ranks in the top ranks in the top 35% for a whopping 14 EPD traits and indexes.

133

MS SALACOA ATLANTA 55J

R10475970 • 55J • P • GEN: 5 • 2/6/2021 • A • ACE • Bred Heifer

	LAMBERT OF BRINKS 317R3	LEAD GUN OF BRINKS 222K14
		MS BRINKS GOOD FORTUNE 317M
Term Idx	ATLANTA OF SALACOA 488Z	
4.26	R10210625	CADENCE OF BRINKS
2%	MS SVF CADENCE 488X11	MS BRINKS LEAD TIME 488N
Fert Idx	NEVER SURRENDER OF SALACOA 803D9	MC BOULDER 889Z14
2.58		MS BRINKS LOMBARDI 803S25
35%	MS SALACOA N SURRENDER 55F5	
	R10412991	BRADLEY OF SALACOA 23Y68
	MS SALACOA BRADLEY 55B	MS BRINKS NEWT 55U5

CED	BW	WW	YW	MILK	TM	CEM	SC	REA	IMF	HPreg	STAY	MCW	BB	NC
3.3	0.8	36	59	5	24	2.64	0.61	0.60	0.64	7.48	1.33	-12.56	-3.65	0.04
60%	55%	10%	15%	85%	25%	80%	35%	3%	1%	10%	30%	10%	70%	50%

AI'd 3/18/23 to Ace of Spades 406J (UB10476024). PE to Suhn/CRC Triple Crown 416J38 (UB10490384) 3/26/23-5/15/23.

55J combines the successful mating of Atlanta 488Z x Never Surrender 803D9. Countless times of lining those two breed influencing sires up has presented sale topping Brangus cattle. 55J's Never Surrender dam 55F5 maintains a 387 day average calving interval.

55J ranks in the top 35% or better for 11 EPD traits and indexes.

131

ACE MS BIG TOWN 31J4

R10485025 • 31J4 • P • GEN: 4 • 9/12/2021 • A • ACE • Bred Heifer

	MC NUFF SAID 889T50	MC JOHN WAYNE 165N3
		MC MS EXTRAVAGANT 889P4
Term Idx	BWCC BIG TOWN 192B16	
3.85	R10266676	MC REVELATION 129T
5%	BWCC MS REVELATION 192W8	MISS 4C LEAD GUN 192P4
Fert Idx	TC PARAGON 30D4	TJM THREE D 302A
2.58		TC MS NEW VISION 30A3
35%	MS SALACOA PARAGON 31G6	
	R10437456	EISENHOWER OF SALACOA 23Y69
	MS SALACOA EISENHOWER 31B5	SVF BRIGHT SIDE 31 U103

CED	BW	WW	YW	MILK	TM	CEM	SC	REA	IMF	HPreg	STAY	MCW	BB	NC
5.9	0.0	43	61	9	31	2.61	0.50	0.60	0.35	11.52	1.65	-1.29	-2.83	0.03
30%	35%	3%	15%	50%	10%	80%	50%	3%	10%	1%	20%	50%	50%	55%

CAPC

AI'd 3/18/23 to Ace of Spades 406J (UB10476024). PE to Suhn/CRC Triple Crown 416J38 (UB10490384) 3/26/23-5/15/23.

31J4 is a BWCC Big Town 192B16 daughter that projects almost perfect BW to YW spread EPDs with additional ELITE carcass. She post 11 EPD traits and indexes ranking in the top 35% or better including top 15% YW, top 35% BW, top 3% REA and top 10% IMF.



Lot 132 - MS SALACOA EMPIRE 33J



134

CB MS MASTERPIECE 63J9

UB10489446 • 63J9 • P • GEN: UB2 • 8/10/2021 • E • CB • Bred Heifer

		SUHN'S TRAIL BOSS 30B3	SUHN'S AUGUSTUS 416Y14
			SUHN'S MISS PATTON 30X5
Term Idx	CB MASTERPIECE 2051F		
4.45	UB10383790	A CROSS RITA A2051	CONNELLY CONSENSUS 7229
2%			J & J OT26 RITA 48T
		PV ICON 655C2	CB FINAL CUT 924X
Fert Idx	CB MS ICON 63F		MS PV ALYDAR 894/655W5
2.47	R10384481		SF BENCHMARK 535A74
40%		CB MS BENCHMARK 63D	CB MS HOMBRE 63Y

CED	BW	WW	YW	MILK	TM	CEM	SC	REA	IMF	HPreg	STAY	MCW	BB	NC
6.1	-0.5	47	75	9	32	3.18	1.23	0.56	0.37	5.65	1.81	8.47	-1.34	0.09
25%	20%	2%	3%	50%	5%	65%	3%	5%	10%	20%	20%	90%	30%	20%

DDF

CB MS Masterpiece 63J9 is sired by one the breed's most proven and exciting young sires. CB Masterpiece 2051F who recently sold half interest and possession to Gene Plus Partners Schmidt Brangus and Lake Majestik for \$38,000. Masterpiece's progeny proven EPDs with more than 314 progeny on the ground, indicate 14 EPD traits ranking in the breed's top 20% or greater. He is a near perfect combination of calving ease, elite growth and carcass with big Indexes. 63J9's dam is the impressive young donor CB MS Icon 63 F purchased in the Fall of 2022 CDP sale for \$16,000 by T3 and Brian Stover. 63F's heifer calf at side in that same sale by Growth Fund sold to A.C.E. for \$37,000. A full brother to 63J9 sold to Bar X for \$14,000 as a yearling bull last fall. We have 8 maternal sib females retained in the herd and 5 maternal sibs have averaged over \$14,000 in past sales.

63J9 is long sided, big bodied and right sized. Her EPD profile matches her phenotypic excellence with elite growth, light birth and big carcass and Index values. In fact she posts 14 EPD traits ranking in the breed's top 35% or greater.



Lot 134 - CB MS MASTERPIECE 63J9

135

ACE MS CRUISE 87J15

R10485160 • 87J15 • P • GEN: 1 • 11/24/2021 • N • ACE • Bred Heifer

		BWCC CRUISE 889Z28	MC ELEGIDO 924W6
			BWCC MS LEAD GUN 889W26
Term Idx	BWCC CRUISE 323D3		
2.58	UB10349309	BWCC MS ROCK SOLID 323B	S A V ROCK SOLID 2251
25%		NEVER SURRENDER OF SALACOA	BWCC MS ROCK STAR 323X2
		803D9	MC BOULDER 889Z14
Fert Idx	MS SALACOA N SURRENDER 87F6		MS BRINKS LOMBARDI 803S25
3.75	R10412990	MS SALACOA LAMBERT 87A	LAMBERT OF BRINKS 317R3
5%			MS BRINKS CEO 87R6

CED	BW	WW	YW	MILK	TM	CEM	SC	REA	IMF	HPreg	STAY	MCW	BB	NC
2.1	2.3	38	62	7	27	4.17	0.11	0.44	-0.01	6.19	2.40	-0.03	0.57	0.12
75%	90%	10%	15%	70%	15%	35%	90%	15%	75%	15%	10%	60%	10%	10%

DDF

AI'd 3/18/23 to Ace of Spades 406J (UB10476024). PE to Suhn/CRC Triple Crown 416J38 (UB10490384) 3/26/23-5/15/23.

87J15 is out of a tremendous Never Surrender daughter MS Salacoa Never Surrender 87F6 that maintains a 384 day average calving interval after 3 calves. Her sire BWCC Cruise 323D3 brings new ultrablack genetics to her pedigree. She is long sided, big bodied and the right size.

87J15 ranks in the top 35% or better for 11 EPD traits and indexes.



Lot 135 - ACE MS CRUISE 87J15

136

CCR MS EMPIRE 88J4

R10502291 • 88J4 • P • GEN: 2 • 9/20/2021 • A • CCR • Bred Heifer

		TJM THREE D 302A	CB FINAL CUT 924X
			OAKS MS PATTON 302X3
Term Idx	DMR EMPIRE 795D12		
3.41	R10323531	MS DMR JETHRO 795Y2	MC JETHRO 00S3
10%			MS BRINKS UPPERCUT 795R9
		MC GRANITE 834B	MC BOULDER 889Z14
Fert Idx	COLD CREEK MS GRANITE 88E		MC MS 778 TRAVELER 834Z
2.76	R10349647	COLD CREEK MS ALYDAR 88B2	COLD CREEK/SUHN'S ALYDAR 331X78
30%			COLD CREEK MS LARGENT 88X2

CED	BW	WW	YW	MILK	TM	CEM	SC	REA	IMF	HPreg	STAY	MCW	BB	NC
5.2	0.3	38	63	3	23	3.87	0.51	0.49	0.22	8.05	1.99	2.03	-1.13	0.08
35%	35%	10%	10%	95%	30%	40%	45%	10%	20%	5%	15%	70%	25%	25%

CCR Ms. Empire 88J4-This Empire daughter is deep sided, broad backed and has great eye appeal. 88J4 posts 13 top 35% or better EPD traits and Indexes including top 10% WW, YW and Heif Preg. She is AI safe to MC Blue Blood 129H18.



Lot 136 - CCR MS EMPIRE 88J4

137

ACE MS 803G70 TT 209J55

R10485050 • 209J55 • P • GEN: 1 • 10/21/2021 • N • ACE • Bred Heifer

		TINSELTOWN OF SALACOA 468D4	HOLLYWOOD OF SALACOA 23A53
			MS BRINKS NEW ERA 468P22
Term Idx	SALACOA TINSELTOWN 803G70		
3.38	R10435849	MS SALACOA BIG CYPRESS 803D	BIG CYPRESS OF SALACOA 99A3
10%			MS BRINKS LOMBARDI 803S25
Fert Idx		NEVER SURRENDER OF SALACOA 803D9	MC BOULDER 889Z14
2.32	MS SALACOA N SURRENDER 209G53		MS BRINKS LOMBARDI 803S25
45%	UB10439944	MS SALACOA TOP PRODUCT 209C5	SITZ TOP PRODUCT 709A
			TTR X6010 317R3 209L11

CED	BW	WW	YW	MILK	TM	CEM	SC	REA	IMF	HPreg	STAY	MCW	BB	NC
3.2	0.9	32	67	4	20	3.54	0.49	0.46	0.17	8.72	1.61	5.60	-2.34	0.05
60%	60%	20%	10%	90%	50%	55%	50%	10%	25%	3%	25%	85%	40%	40%

AI'd 3/18/23 to Ace of Spades 406J (UB10476024). PE to Suhn/CRC Triple Crown 416J38 (UB10490384) 3/26/23-5/15/23.

209J55 comes from 5 consecutive donors on the bottom side of her pedigree. She goes back to the breed influencing Ms. Brinks Brightside 209L11. She post a balanced set of EPDs ranking in the top 10% for REA and top 25% for IMF.

138

ACE MS BROADWAY 209J92

R10493843 • 209J92 • P • GEN: 1 • 8/23/2021 • E • ACE • Bred Heifer

		HOLLYWOOD OF SALACOA 23A53	NEW VISION OF SALACOA 209Y2
			MS SVF PATTON 23Y66
Term Idx	T3 BROADWAY 30E		
3.34	R10367402	MS SALACOA ATLANTA 30B5	ATLANTA OF SALACOA 488Z
10%			MS BRINKS UNITAS 30T94
Fert Idx		NEVER SURRENDER OF SALACOA 803D9	MC BOULDER 889Z14
2.92	MS SALACOA N SURRENDER 209F45		MS BRINKS LOMBARDI 803S25
25%	UB10413004	TTR C5010 M140 X6010	HOOVER HAWKEYE
			TTR X6010 317R3 209L11

CED	BW	WW	YW	MILK	TM	CEM	SC	REA	IMF	HPreg	STAY	MCW	BB	NC
5.4	0.0	41	74	2	23	1.76	0.72	0.39	0.01	9.66	1.58	-5.58	-2.72	0.04
35%	35%	4%	3%	95%	30%	95%	25%	20%	65%	2%	25%	30%	50%	50%

AI'd 3/18/23 to Ace of Spades 406J (UB10476024). PE to Suhn/CRC Triple Crown 416J38 (UB10490384) 3/26/23-5/15/23.

209J92 is a really nice bred heifer that's dam MS SVF Never Surrender 209F45 is now owned by T3 Brangus has already generated over \$50,000 in lifetime revenue. 209J92 ranks in the top 35% for 12 EPD traits and indexes.

139

G&R MS EMPIRE 240J

R10486149 • 240J • P • GEN: 5 • 2/4/2021 • A • G&R • Bred Heifer

		TJM THREE D 302A	CB FINAL CUT 924X
			OAKS MS PATTON 302X3
Term Idx	DMR EMPIRE 795D12		
3.15	R10323531	MS DMR JETHRO 795Y2	MC JETHRO 00S3
15%			MS BRINKS UPPERCUT 795R9
Fert Idx		ATLANTA OF SALACOA 488Z	LAMBERT OF BRINKS 317R3
2.71	GHB MS ATLANTA 240G4		MS SVF CADENCE 488X11
30%	R10403970	CAIN MS RESOLUTE 240E4	MC RESOLUTE 129X2
			CCC MS 468 SINGLETARY 240Z

CED	BW	WW	YW	MILK	TM	CEM	SC	REA	IMF	HPreg	STAY	MCW	BB	NC
6.7	-0.4	42	62	5	27	3.95	0.70	0.45	0.10	9.20	1.75	-0.52	-2.84	0.06
20%	25%	4%	15%	85%	15%	40%	30%	15%	40%	3%	20%	55%	50%	35%

DDPC

240J is royally bred with Empire and Atlanta. Her EPD's shows 10 traits in the top 25% or better. Led by 3% HP, 4% WW, AI'd to Empower in January.



140

SB MS GODFATHER 313J7

R10504091 • 313J7 • P • GEN: 1 • 11/18/2021 • N • SB • Bred Heifer

		CCC/DDD UNLIMITED 74C7	LTD OF BRINKS 415T28
			DDD MS FAITH 74A5
Term Idx	SB THE GODFATHER 804G1		
2.67	R10409098	GT MISS STORMY 804E	MC HALESTORM 889C51
25%			GT MISS CROSSOVER 804C3
Fert Idx		MC RUGBY 92D10	S A V RESOURCE 1441
3.10	BWCC MS RUGBY 313F		MISS NMSU 209Z
20%	UB10399656	RBM MS SPECIAL FORCES 313A	MC SPECIAL FORCES 924Y4
			RBM MS RITE DIRECTION 313X3

CED	BW	WW	YW	MILK	TM	CEM	SC	REA	IMF	HPreg	STAY	MCW	BB	NC
-0.4	2.1	33	63	10	27	3.55	0.91	0.35	0.00	4.58	1.42	0.44	-1.79	0.07
95%	90%	15%	10%	40%	15%	55%	15%	20%	70%	30%	30%	60%	35%	30%

313J7 direct daughter of BWCC Ms Rugby 313F, a female who commanded \$39,000 in the Genetic Edge sale has all the pieces of a donor in the making. Her elite center body mass, combined with her level design and fluid structure make her a female that possesses the look needed to produce seedstock that will make a lasting impact for years to come. At yearling time she excelled her contemporaries scanning nearly a 14 inch REA with a 7.25 for IMF. This heifer from the famous 313 cow family and sired by a past high seller SB The Godfather 804G1 offers the performance demanded by purebred and commercial industry alike while maintaining plenty of outcross mating options.

Selling 2/3 embryo interest and full possession, Scamarto Brangus is retaining 1/3 embryo interest.



Lot 140 - SB MS GODFATHER 313J7

141

SB MS CROSSCUT 313J8

R10504103 • 313J8 • P • GEN: 1 • 12/27/2021 • E • SB • Bred Heifer

		BWCC CROSS FIT 541B28	MC CROSSOVER 834Y
			MC MS LUCIA 541U
Term Idx	MSC CROSSCUT 329E10		
3.22	R10349967	MB MS ROCK STAR 329X2	MC ROCK STAR 924U6
15%			MB MS BIG CAT 129M3
			S A V RESOURCE 1441
Fert Idx		MC RUGBY 92D10	MISS NMSU 2092
3.39			
10%	BWCC MS RUGBY 313F		
	UB10399656	MC SPECIAL FORCES 924Y4	
		RBM MS SPECIAL FORCES 313A	RBM MS RITE DIRECTION 313X3

CED	BW	WW	YW	MILK	TM	CEM	SC	REA	IMF	HPreg	STAY	MCW	BB	NC
1.8	1.7	38	68	10	29	3.99	1.38	0.40	0.09	4.85	2.07	11.46	0.35	0.11
80%	80%	10%	10%	40%	10%	40%	2%	15%	40%	25%	15%	95%	10%	10%

The MSC Crosscut 392J10 progeny have not only shaped the Scamarto Brangus program but his impact has been evident across the country, consistently siring cattle with functionality, carcass strength and longevity. This maternal sister to 313J7, a sale highlight who will no doubt have plenty of fans on sale day is also a granddaughter from a past high selling female RBM Ms Special Forces 313A who sold for \$120,000 last June. The influence of the 313 cow family in the breed is seemingly growing by the day, this a great opportunity to add a piece from the hottest cow family in the Brangus breed!!



Dam of Lot 140 & 141 – BWCC MS RUGBY 313F

142

ACE MS EMPOWER 332J16

R10485118 • 332J16 • P • GEN: 5 • 10/16/2021 • A • ACE • Bred Heifer

		NEVER SURRENDER OF SALACOA 803D9	MC BOULDER 889Z14
			MS BRINKS LOMBARDI 803S25
Term Idx	QVF PR EMPOWER 30G16		
3.41	R10412716	T3 MS THREE D 30D	TJM THREE D 302A
10%			MS SALACOA ATLANTA 30B5
			MC NUFF SAID 889T50
Fert Idx		BWCC BIG TOWN 192B16	BWCC MS REVELATION 192W8
2.81			
30%	MS SALACOA BIG TOWN 332E14		
	R10348718	MS SALACOA NEW VISION 332B13	NEW VISION OF SALACOA 209Y2
			TCB KIOWA PRINCESS U435

CED	BW	WW	YW	MILK	TM	CEM	SC	REA	IMF	HPreg	STAY	MCW	BB	NC
4.6	1.1	33	74	6	23	2.14	0.86	0.68	0.00	10.35	1.63	-1.14	-2.97	0.04
45%	65%	15%	3%	75%	30%	90%	15%	2%	70%	1%	25%	55%	55%	50%

AI'd 3/18/23 to Ace of Spades 406J (UB10476024). PE to Suhn/CRC Triple Crown 416J38 (UB10490384) 3/26/23-5/15/23.

332J16 is one of our many feature QVF Empower 30G16 daughters in this sale. Empower is probably the most talked about proven young sire in the breed proving him self in his consistency in his calves extreme high quality phenotype and performance in their comparative contemporary groups. 332J16 post a tremendous growth and muscle EPDs ranking in the top 2% for REA and top 3% for REA.



Lot 142 – ACE MS EMPOWER 332J16

143

ACE MS BIG TOWN 392J18

R10485029 • 392J18 • P • GEN: 4 • 9/15/2021 • N • ACE • Bred Heifer

		MC NUFF SAID 889T50	MC JOHN WAYNE 165N3
			MC MS EXTRAVAGANT 889P4
Term Idx	BWCC BIG TOWN 192B16		
2.94	R10266676	BWCC MS REVELATION 192W8	MC REVELATION 129T
20%			MISS 4C LEAD GUN 192P4
			MC NUFF SAID 889T50
Fert Idx		BWCC BIG TOWN 192B16	BWCC MS REVELATION 192W8
2.48			
40%	MS SALACOA BIG TOWN 392G31		
	R10438607	MS SALACOA NEW VISION 392A29	NEW VISION OF SALACOA 209Y2
			SVF 488R 392 U665

CED	BW	WW	YW	MILK	TM	CEM	SC	REA	IMF	HPreg	STAY	MCW	BB	NC
9.5	-1.3	33	59	11	27	1.30	0.68	0.48	0.02	13.38	1.64	-3.89	-3.61	0.02
4%	10%	15%	15%	35%	15%	>95%	30%	10%	60%	1%	20%	35%	65%	65%

AI'd 3/18/23 to Ace of Spades 406J (UB10476024). PE to Suhn/CRC Triple Crown 416J38 (UB10490384) 3/26/23-5/15/23.

392J18 is a very balanced female both in her phenotype and her performance. This big bodied, "Line Bred" Big Town female post 12 EPD traits and indexes in the top 35% or better. 392J18 should be a very interesting breed peace for someone.



144

CN MS TRINITY 415J8

R10503255 • 415J8 • P • GEN: 5 • 10/13/2021 • A • CN • Bred Heifer

	TJM THREE D 302A	CB FINAL CUT 924X
		OAKS MS PATTON 302X3
Term Idx	SUHN'S CN TRINITY 919E2	
2.80	R10349620	CRC NORTH STAR 9U8W3
20%	SUHN'S MISS NORTH STAR 919A3	SUHN'S MISS LTD 919Y13
		CRC NORTH STAR 9U8W3
Fert Idx	COMMANDER 406B20	MS BRINKS CSONKA 406T24
1.43		
80%	CN MS COMMANDER 415G4	
	R10431411	BRINKS BRIGHT SIDE 607L11
	MS BRINKS BRIGHT SIDE 415R23	MISS BRINKS VAQUERO 415G

CED	BW	WW	YW	MILK	TM	CEM	SC	REA	IMF	HPreg	STAY	MCW	BB	NC
6.2	-0.5	26	55	7	20	3.68	0.85	0.32	0.12	7.11	0.69	0.50	-5.14	0.00
25%	20%	30%	20%	70%	50%	50%	20%	25%	35%	10%	55%	60%	90%	80%

415J8 is a super attractive light birth, big ribbed, easy calving Trinity daughter with a huge birth to yearling spread, a 3/4 sister sold at the TBBA sale for \$19,500 to Debbie & Wayne Stockstill, a paternal sister was high selling female to Pine knot Cattle Co. at the 2023 Cut Above sale for \$7,500. 415J8 is out of a Commander and the \$70,000 415R23 cow and has 9 traits in the top 30%, top 10% HP, top 15% SC, top 20% BW, YW, TI, top 25% CED & REA. AI'd to Triple Crown 416J39 pasture exposed to CN Monument 30J

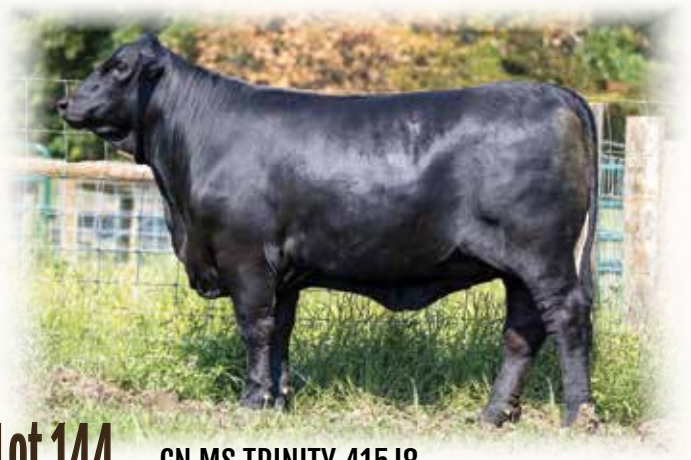

Lot 144 - CN MS TRINITY 415J8

145

CN MS NEVER SURRENDER 415J15

R10482514 • 415J15 • P • GEN: 4 • 9/12/2021 • E • CN • Bred Heifer

	MC BOULDER 889Z14	MC SOMETHING SPECIAL 129W14
		MC MS EXTRAVAGANT 889X4
Term Idx	NEVER SURRENDER OF SALACOA 803D9	
2.87	R10318183	LOMBARDI OF BRINKS 468N10
20%	MS BRINKS LOMBARDI 803S25	MISS BRINKS KO 803J
		MC JOHN WAYNE 165N3
Fert Idx	MC NUFF SAID 889T50	MC MS EXTRAVAGANT 889P4
2.58		
35%	CN MS NUFF SAID 415C15	
	R10308352	BRINKS BRIGHT SIDE 607L11
	MS BRINKS BRIGHT SIDE 415R23	MISS BRINKS VAQUERO 415G

CED	BW	WW	YW	MILK	TM	CEM	SC	REA	IMF	HPreg	STAY	MCW	BB	NC
3.2	2.9	44	84	9	32	3.72	0.58	0.56	-0.31	9.92	1.35	-3.64	-3.55	0.02
60%	95%	3%	1%	50%	5%	50%	40%	5%	>95%	2%	30%	40%	65%	65%

415J15 is a very attractive long spined, deep bodied, loose and soggy female with a great disposition and Sired by the great Never Surrender Bull. Her dam CN MS Nuff Said 415C15 had done us a great job and is out of the \$70,000 415R23 and Nuff Said. She has 8 traits in the top 30%, top 1% YW, 2% WW & HP, top 5%TM. Sales confirmed safe in calf to the \$72,000 Triple Crown 416J39



Lot 145 - CN MS NEVER SURRENDER 415J15

146

ACE MS CRUISE 468J30

R10485127 • 468J30 • P • GEN: 1 • 10/22/2021 • N • ACE • Bred Heifer

	BWCC CRUISE 889Z28	MC ELEGIDO 924W6
		BWCC MS LEAD GUN 889W26
Term Idx	BWCC CRUISE 323D3	
2.38	UB10349309	S A V ROCK SOLID 2251
30%	BWCC MS ROCK SOLID 323B	BWCC MS ROCK STAR 323X2
		MC NUFF SAID 889T50
Fert Idx	BWCC BIG TOWN 192B16	BWCC MS REVELATION 192W8
3.69		
10%	468F40	
	R10413053	TIFTON OF SALACOA 804Y8
	MS SALACOA TIFTON 468A9	MS SVF EASY STREET 468W

CED	BW	WW	YW	MILK	TM	CEM	SC	REA	IMF	HPreg	STAY	MCW	BB	NC
-0.6	3.0	41	61	8	29	3.79	0.22	0.38	-0.04	7.50	2.45	4.03	0.31	0.12
95%	95%	4%	15%	60%	10%	45%	80%	20%	85%	10%	10%	80%	10%	10%

DDF
AI'd 3/18/23 to Ace of Spades 406J (UB10476024). PE to Suhn/CRC Triple Crown 416J38 (UB10490384) 3/26/23-5/15/23.
468J30 is a very nice female that post tremendous numbers. She ranks in the top 10% or better for 8 EPD traits and indexes. Her 468F40 dam maintains a 366 day calving interval after 4 calves.



Lot 146 - ACE MS CRUISE 468J30

147

ACE MS CRUISE 468J86

R10492125 • 468J86 • P • GEN: 1 • 12/17/2021 • N • ACE • Bred Heifer

	BWCC CRUISE 889Z28	MC ELEGIDO 924W6
		BWCC MS LEAD GUN 889W26
Term Idx	BWCC CRUISE 323D3	
1.82	UB10349309	S A V ROCK SOLID 2251
50%	BWCC MS ROCK SOLID 323B	BWCC MS ROCK STAR 323X2
		CLVR-TJM HUASTECO 535A
Fert Idx	CLVR HUASTECO 99D	CLVR MS NEW VISION 99A10
3.50	MS SALACOA 99D HUASTECO 468F33	
10%	R10412974	LEGACY 302A4
	MS SALACOA LEGACY 468D44	MS BRINKS LEAD GUN 468S64

CED	BW	WW	YW	MILK	TM	CEM	SC	REA	IMF	HPreg	STAY	MCW	BB	NC
1.3	1.7	18	45	5	15	3.76	0.35	0.21	0.00	5.35	1.80	1.80	-1.27	0.09
80%	80%	60%	40%	85%	75%	45%	65%	40%	70%	20%	20%	70%	25%	20%

AI'd 3/18/23 to Ace of Spades 406J (UB10476024). PE to Suhn/CRC Triple Crown 416J38 (UB10490384) 3/26/23-5/15/23.

468J86 is another high quality BWCC Cruise 323D3 daughter. With that said, like most Cruise daughters 468J86 is a tremendous big bodied heifer that will be very easy to maintain. 468J86 is rare in how she ranking in the top 20% for 5 of the 7 breed indexes.



Lot 147 - ACE MS CRUISE 468J86

148

LP ELDORADO 541J7

R10483628 • 541J7 • P • GEN: 5 • 9/8/2021 • A • LPR • Bred Heifer

	TJM CORONADO 535X	CB HOMBRE 541T3
		MS BRINKS LAMBERT 535T4
Term Idx	DMR ELDORADO 30B15	
2.48	R10284830	PATTON OF BRINKS 30T22
40%	SUHN'S MISS PATTON 30X6	SUHN'S MS DUKE 30M
		MC BOULDER 889Z14
Fert Idx	NEVER SURRENDER OF SALACOA 803D9	MS BRINKS LOMBARDI 803S25
2.50	CLVR MS NEVER SURRENDER 541G	
40%	R10417679	NEW VISION OF SALACOA 209Y2
	CLVR MS NEW VISION 541B6	MS BRINKS UPPERCUT 541P33

CED	BW	WW	YW	MILK	TM	CEM	SC	REA	IMF	HPreg	STAY	MCW	BB	NC
5.6	0.4	32	53	-2	13	3.07	0.82	0.40	0.10	6.96	1.31	-7.34	-3.16	0.04
35%	45%	25%	35%	>95%	85%	25%	25%	25%	45%	10%	40%	20%	60%	50%

541J7 of an own daughter of the breed influencer, Never Surrender of Salacoa 803D9, who has done so many things right. Tracing her way back to New Vision of Salacoa 209Y2, the bull that brought the Clover Ranch program to the forefront. Confirmed Bred 5/9/23



149

HCC MS ELDORADO 23H11

R10461632 • 23H11 • P • GEN: 5 • 10/27/2020 • E • LPR • Bred Heifer

	TJM CORONADO 535X	CB HOMBRE 541T3
		MS BRINKS LAMBERT 535T4
Term Idx	DMR ELDORADO 30B15	
1.47	R10284830	PATTON OF BRINKS 30T22
65%	SUHN'S MISS PATTON 30X6	SUHN'S MS DUKE 30M
		HUB OF BRINKS 39Z2
Fert Idx	CADENCE OF BRINKS	MISS BB NEW TYSON 535B15
3.40	MS SVF CADENCE 23Y58	
10%	R10195249	SVF-CNF PINE LOG 793Y
	SALACOA PINE LASS 23R59	WPH MISS TINY 23U

CED	BW	WW	YW	MILK	TM	CEM	SC	REA	IMF	HPreg	STAY	MCW	BB	NC
3.9	-0.1	22	35	2	13	4.35	0.37	0.02	0.03	4.79	1.57	-5.21	-2.18	0.08
55%	30%	45%	65%	95%	85%	30%	60%	75%	60%	25%	25%	30%	40%	25%

DDF
23H11 is an own daughter of DMR Eldorado 30B15 that's doing an outstanding job for our friend Jeff Thomas and the CDP group. Confirmed Bred 5/9/23



Lot 149 - HCC MS ELDORADO 23H11

150

ACE MS CRUISE 661J6

R10492122 • 661J6 • P • GEN: 1 • 12/14/2021 • N • ACE • Bred Heifer

	BWCC CRUISE 889Z28	MC ELEGIDO 924W6
		BWCC MS LEAD GUN 889W26
Term Idx	BWCC CRUISE 323D3	
2.31	UB10349309	S A V ROCK SOLID 2251
35%		BWCC MS ROCK STAR 323X2
	BWCC MS ROCK SOLID 323B	CSONKA OF BRINKS 30R4
Fert Idx		MS BRINKS LOMBARDI 222S20
3.72	STONEWALL OF RRR 222W6	
5%	MS SALACOA STONEWALL 661F5	
	R10412961	BWCC BIG TOWN 192B16
	MS SALACOA BIG TOWN 661D7	MS SALACOA SPITFIRE 661B2

CED	BW	WW	YW	MILK	TM	CEM	SC	REA	IMF	HPreg	STAY	MCW	BB	NC
2.9	1.3	30	53	8	23	4.35	0.42	0.30	0.02	7.31	2.26	-2.37	-0.03	0.11
65%	70%	20%	25%	60%	30%	30%	55%	30%	60%	10%	10%	45%	15%	10%

DDF
AI'd 3/18/23 to Ace of Spades 406J (UB10476024). PE to Suhn/CRC Triple Crown 416J38 (UB10490384) 3/26/23-5/15/23.
 661J6 is another top BWCC Cruise 323D3 daughter being offered in this year's sale. She ranks in the top 35% or better for 11 EPD traits and indexes. Her dam 661F5 maintains a 369 day calving interval and has two daughters retained in the herd.

152

CCR LADY EMPIRE 1912J13

UB10502336 • 1912J13 • P • GEN: UB1 • 10/30/2021 • E • CCR • Bred Heifer

	TJM THREE D 302A	CB FINAL CUT 924X
		OAKS MS PATTON 302X3
Term Idx	DMR EMPIRE 795D12	
3.66	R10323531	MC JETHRO 00S3
10%		MS BRINKS UPPERCUT 795R9
	MS DMR JETHRO 795Y2	K C F BENNETT CONSENT Y75
Fert Idx		THOMAS PATRICIA 9705
3.50	K C F BENNETT CITATION	
10%	LINZ LADY 337-8269	
	EA19144715	EXAR UPSHOT 0562B
	GAFFNEY LADY 337	R B LADY STANDARD 305-890

CED	BW	WW	YW	MILK	TM	CEM	SC	REA	IMF	HPreg	STAY	MCW	BB	NC
6.8	-0.2	39	65	1	21	4.06	0.83	0.53	0.28	7.79	2.62	5.81	0.78	0.13
20%	30%	10%	10%	>95%	40%	35%	20%	10%	15%	10%	4%	85%	10%	10%

CCR Lady Empire 1912J13-An outstanding potential donor sired by Empire, 1912J13 is the ET flush sister to the 1912J11 heifer also in this sale. She posts 13 top 35% or better EPD traits and Indexes including low birthweight and top 10% WW and YW. She also excels in every Index. She is deep sided and deep flanked. 1912J13 is AI safe to BWCC Big Town 192B16.

154

QVF MS BROADWAY 23K19

R10504419 • 23K19 • P • GEN: 5 • 2/24/2022 • A • QVF • Spring Exposed Heifer

	HOLLYWOOD OF SALACOA 23A53	NEW VISION OF SALACOA 209Y2
		MS SVF PATTON 23Y66
Term Idx	T3 BROADWAY 30E	
2.57	R10367402	ATLANTA OF SALACOA 488Z
25%		MS BRINKS UNITAS 30T94
	MS SALACOA ATLANTA 30B5	MC BOULDER 889Z14
Fert Idx		MS BRINKS LOMBARDI 803S25
3.33	NEVER SURRENDER OF SALACOA 803D9	
15%	QVF MS NEVER SURRENDER 23G8	
	R10412546	PATTON OF BRINKS 30T22
	MS SVF PATTON 23Y66	SVF MS 23M28

CED	BW	WW	YW	MILK	TM	CEM	SC	REA	IMF	HPreg	STAY	MCW	BB	NC
3.5	0.8	44	72	-1	20	1.80	0.95	0.42	-0.24	8.95	1.59	-5.71	-2.97	0.05
60%	55%	3%	4%	>95%	50%	95%	15%	15%	>95%	3%	25%	30%	55%	40%

AI'd 5/23/23 to MC Sho Time 313H30 (R10475474).
 23K19 is a T3 Broadway 30E daughter out of a Never Surrender 803D9 daughter that is out of the SVF MS Patton 23Y66 that has generated 100's of thousands of dollars of life time revenue. 23K19 is a stout, long bodied female that has stellar performance starting with a 69 lb. birth weight and weaning at 640 lbs. and developing to 983 lbs. at yearling and scanning a 11.2" REA and 4.08 IMF.

151

MS SALACOA BIG LAKE 803J13

R10476034 • 803J13 • P • GEN: 1 • 3/17/2021 • A • ACE • Bred Heifer

	BWCC CROSS FIT 541B28	MC CROSSOVER 834Y
		MC MS LUCIA 541U
Term Idx	BWCC BIG LAKE 111F4	
4.14	UB10399796	S A V ROCK SOLID 2251
3%		MC MS STRYKER 111U25
	BWCC MS ROCK SOLID 111C6	STONEWALL OF RRR 222W6
Fert Idx		SVF MS 99P21
1.51	BIG CYPRESS OF SALACOA 99A3	
80%	MS SALACOA BIG CYPRESS 803D2	
	R10317965	LOMBARDI OF BRINKS 468N10
	MS BRINKS LOMBARDI 803S25	MISS BRINKS KO 803J

CED	BW	WW	YW	MILK	TM	CEM	SC	REA	IMF	HPreg	STAY	MCW	BB	NC
0.7	2.0	45	68	4	26	4.75	1.38	0.52	0.49	6.30	1.07	10.20	-2.44	0.03
85%	85%	2%	10%	90%	20%	20%	2%	10%	3%	15%	40%	95%	45%	55%

AI'd 3/18/23 to Ace of Spades 406J (UB10476024). PE to Suhn/CRC Triple Crown 416J38 (UB10490384) 3/26/23-5/15/23.
 803J13 is jam packed with pedigree, performance and production potential. She is a certainly a candidate for anyone's donor pen. Her dam 803D2 is a maternal sister to the breed changing herd sire Never Surrender 803D9. 803D2 maintained a 359 day average calving interval after 5 calves before being sold to Villa Ranch in last year's sale for \$11,500. 803J13 is sired by the breed leading AI herd sire BWCC Big Lake 111F4. 803J13 scanned adj IMF score of 7.83, ratio 145% and a 11.07 REA ratio 105%.

153

QVF MS NEVER SURRENDER 19K3

R10504417 • 19K3 • P • GEN: 4 • 4/7/2022 • N • QVF • Spring Exposed Heifer

	MC BOULDER 889Z14	MC SOMETHING SPECIAL 129W14
		MC MS EXTRAVAGANT 889X4
Term Idx	NEVER SURRENDER OF SALACOA 803D9	
3.25	R10318183	LOMBARDI OF BRINKS 468N10
15%		MISS BRINKS KO 803J
	MS BRINKS LOMBARDI 803S25	CSONKA OF BRINKS 30R4
Fert Idx		MS BRINKS LOMBARDI 222S20
2.37	STONEWALL OF RRR 222W6	
45%	MS SALACOA STONEWALL 19E.	
	R10344836	NEW VISION OF SALACOA 209Y2
	MS SALACOA NEW VISION 19C2	MS SVF WARRIOR 19X2

CED	BW	WW	YW	MILK	TM	CEM	SC	REA	IMF	HPreg	STAY	MCW	BB	NC
2.2	2.5	43	76	5	27	3.65	0.63	0.58	0.00	8.38	1.43	-7.57	-2.88	0.04
75%	95%	3%	3%	85%	15%	50%	35%	4%	70%	4%	30%	20%	50%	50%

AI'd 5/23/23 to CB Masterpiece 2051F (UB10383790).
 19K3 is exactly the definition of the top part of the SVF breeding program over the last 5 years. The cross of Never Surrender 803D9 x Stonewall 222W6 is one for the books. With that said, 19K3 is a very moderate but powerful female that performed perfectly weaning over 600 lbs., growing to over 900 lbs. at yearling, scanning over a 11" REA and over 5 score for IMF. Her sire Never Surrender 803D9 has numerous daughters just like 19K3 in donor programs all across the country.



Lot 154 - QVF MS BROADWAY 23K19

155

RBR MS BROADWAY 23K51

R10509972 • 23K51 • P • GEN: 5 • 2/22/2022 • A • RBR • Spring Exposed Heifer

	HOLLYWOOD OF SALACOA 23A53	NEW VISION OF SALACOA 209Y2
		MS SVF PATTON 23Y66
Term Idx	T3 BROADWAY 30E	
2.99	R10367402	ATLANTA OF SALACOA 488Z
15%	MS SALACOA ATLANTA 30B5	MS BRINKS UNITAS 30T94
		MC BOULDER 889Z14
Fert Idx	NEVER SURRENDER OF SALACOA 803D9	MS BRINKS LOMBARDI 803S25
3.10		
20%	QVF MS N SURRENDER 23G26	
	R10427040	PATTON OF BRINKS 30T22
	MS SVF PATTON 23Y66	SVF MS 23M28

CED	BW	WW	YW	MILK	TM	CEM	SC	REA	IMF	HPreg	STAY	MCW	BB	NC
6.1	-0.5	38	69	-2	16	1.82	1.05	0.51	-0.07	9.36	1.67	-5.91	-2.81	0.05
25%	20%	10%	10%	>95%	70%	95%	10%	10%	90%	2%	20%	25%	50%	40%

23K51 is a T3 Broadway 30E daughter out of a Never Surrender 803D9 daughter that is out of the SVF MS Patton 23Y66 that has generated 100's of thousands of dollars of life time revenue. 23K51 has a very impressive performance record starting with a 69 lbs. birth weight and weaning at 676 lbs. and developing to 1052 lbs. at yearling and scanning a 12" REA and 4.24 IMF.



Lot 155 - RBR MS BROADWAY 23K51

156

ACE MS KINGDOM 30K

R10495545 • 30K • P • GEN: 6 • 1/10/2022 • E • ACE • Spring Exposed Heifer

	DMR EMPIRE 795D12	TJM THREE D 302A
		MS DMR JETHRO 795Y2
Term Idx	DMR KINGDOM 535G45	
2.41	R10434685	TJM CORONADO 535X
30%	MS DMR CORONADO 535A8	SVF MS 535M31
		MC CROSSOVER 834Y
Fert Idx	BWCC CROSS FIT 541B28	MC MS LUCIA 541U
2.14		
55%	MS SALACOA CROSS FIT 30H3	
	R10447102	ATLANTA OF SALACOA 488Z
	MS SALACOA ATLANTA 30B6	MS BRINKS UNITAS 30T94

CED	BW	WW	YW	MILK	TM	CEM	SC	REA	IMF	HPreg	STAY	MCW	BB	NC
4.8	0.2	31	49	5	21	2.78	0.50	0.28	0.11	6.42	1.16	-0.32	-3.20	0.04
40%	40%	20%	35%	85%	40%	80%	50%	30%	35%	15%	35%	55%	60%	50%

AI'd 5/23/23 to MC Blue Blood 129H18 (UB10480215).
30K has a very impressive breed influencing AI sire line up in her pedigree for sure. Lining up Empire, Coronado, Cross Fit and Atlanta is truly a tremendous cross section of different proven Brangus breed lines. 30K did very well on her yearling scans of a 11.46" REA and 5.61 IMF. 30K's ELITE donor dam 30H3 already has 11 head of registered calves in both the SVF herd and FENCO herd.



Lot 156 AI Sire - MC BLUE BLOOD 129H18

157

T3 MS CENTER SECTION 30K3

R10497798 • 30K3 • P • GEN: 1 • 3/16/2022 • E • T3 • Spring Exposed Heifer

	BWCC HOT SHOT 192D31	BWCC SLICK 7B
		BWCC MS STATEMENT 192B48
Term Idx	BWCC CENTER SECTION 7F7	
4.34	UB10411375	BWCC DOC 111B6
2%	BWCC MS DOC 7D6	BWCC MS FLIGHT DECK 7Z
		CB FINAL CUT 924X
Fert Idx	TJM THREE D 302A	OAKS MS PATTON 302X3
2.26		
50%	T3 MS THREE D 30D	
	R10337797	ATLANTA OF SALACOA 488Z
	MS SALACOA ATLANTA 30B5	MS BRINKS UNITAS 30T94

CED	BW	WW	YW	MILK	TM	CEM	SC	REA	IMF	HPreg	STAY	MCW	BB	NC
4.1	1.0	43	77	6	28	2.80	1.11	0.59	0.36	7.13	1.63	7.37	-2.31	0.06
50%	60%	3%	2%	75%	15%	75%	5%	4%	10%	10%	25%	90%	40%	35%

AI'd 5/14/23 to DMR Dutton 331H8 (UB10462638).
30K3 - The breed is no stranger to 30D, but check out a new twist with this Center Section daughter. She is long and deep with all the broodiness of 30D with added power from Center Section. She ranks in the breed's top 3% for WW and YW, 4% REA and 10% IMF. This puts her in the top 2% of the breed for Term Index, but she still excels in fertility traits with top 10% Heifer Preg, 20% Stay, and better than breed average and Breed Back. 30D progeny in the T3 herd are averaging over \$12,000 per head and this heifer is as good as any of them.



Lot 157 - T3 MS CENTER SECTION 30K3

158

HF MS GROWTH FUND 30K12 ET

UB10509590 • 30K12 • P • GEN: UB1 • 4/8/2022 • E • LGH • Spring Exp Hfr

	BASIN PAYWEIGHT 1682	BASIN PAYWEIGHT 006S 21AR O LASS 7017
Term Idx	DEER VALLEY GROWTH FUND EA18827828	PLATTEMERE WEIGH UP K360 DEER VALLEY RITA 9457
	DEER VALLEY RITA 36113	CB FINAL CUT 924X OAKS MS PATTON 302X3
Fert Idx	TJM THREE D 302A	
2.37	T3 MS THREE D 30D	ATLANTA OF SALACOA 488Z
45%	R10337797	MS BRINKS UNITAS 30T94
	MS SALACOA ATLANTA 30B5	

CED	BW	WW	YW	MILK	TM	CEM	SC	REA	IMF	HPreg	STAY	MCW	BB	NC
5.5	-0.1	42	89	4	25	2.64	0.89	0.47	0.43	6.97	1.68	3.87	-1.67	0.07
30%	30%	4%	1%	90%	25%	80%	15%	10%	5%	10%	20%	80%	30%	30%

DDF

Lots 158 & 159 - Offering choice of two top end heifers out of one of the most widely used bulls in the Angus breed, Deer Valley Growth Fund. The grand matron is 30D, who has generated over 350,000 in progeny sales. These heifers offer an unique opportunity to add some of the first Ultrablack genetics by 30D. Will please the most discriminating breeder.



Lot 158 - HF MS GROWTH FUND 30K12

159

HF MS GROWTH FUND 30K13 ET

UB10509592 • 30K13 • P • GEN: UB1 • 4/10/2022 • E • LGH • Spring Exp Hfr

	BASIN PAYWEIGHT 1682	BASIN PAYWEIGHT 006S 21AR O LASS 7017
Term Idx	DEER VALLEY GROWTH FUND EA18827828	PLATTEMERE WEIGH UP K360 DEER VALLEY RITA 9457
	DEER VALLEY RITA 36113	CB FINAL CUT 924X OAKS MS PATTON 302X3
Fert Idx	TJM THREE D 302A	
2.41	T3 MS THREE D 30D	ATLANTA OF SALACOA 488Z
45%	R10337797	MS BRINKS UNITAS 30T94
	MS SALACOA ATLANTA 30B5	

CED	BW	WW	YW	MILK	TM	CEM	SC	REA	IMF	HPreg	STAY	MCW	BB	NC
5.9	-0.3	39	77	4	23	2.64	0.89	0.74	0.30	6.97	1.68	3.87	-1.67	0.07
30%	25%	10%	2%	90%	30%	80%	15%	1%	10%	10%	20%	80%	30%	30%

DDF

Lots 158 & 159 - Offering choice of two top end heifers out of one of the most widely used bulls in the Angus breed, Deer Valley Growth Fund. The grand matron is 30D, who has generated over 350,000 in progeny sales. These heifers offer an unique opportunity to add some of the first Ultrablack genetics by 30D. Will please the most discriminating breeder.



Lot 159 - HF MS GROWTH FUND 30K13

160

QVF MS NEVER SURRENDER 30K15

R10504456 • 30K15 • P • GEN: 4 • 4/6/2022 • E • QVF • Spring Exposed Heifer

	MC BOULDER 889Z14	MC SOMETHING SPECIAL 129W14 MC MS EXTRAVAGANT 889X4
Term Idx	NEVER SURRENDER OF SALACOA 803D9 R10318183	LOMBARDI OF BRINKS 468N10 MISS BRINKS KO 803J
	MS BRINKS LOMBARDI 803S25	HOLLYWOOD OF SALACOA 23A53 MS SALACOA ATLANTA 30B5
Fert Idx	T3 BROADWAY 30E	
2.55	QVF MS BROADWAY 30H3	TJM THREE D 302A
35%	R10438670	MS SALACOA ATLANTA 30B5
	T3 MS THREE D 30D	

CED	BW	WW	YW	MILK	TM	CEM	SC	REA	IMF	HPreg	STAY	MCW	BB	NC
3.4	1.8	48	87	4	29	2.19	0.96	0.71	-0.04	9.23	1.65	1.34	-3.01	0.05
60%	85%	1%	1%	90%	10%	90%	10%	1%	85%	2%	20%	65%	55%	40%

AI'd 5/23/23 to BWCC Blackwater 000H9 (UB10472271).

30K15- This Never Surrender 803D9 daughter has been a standout her entire life. She is one of those that when you drive in the pasture you say "what is that". With that said, she has been a top performer as well weaning at 781 lbs. and developing to a yearling weight of 1175 lbs. and scanning a whopping 13.08" REA and 5.37 IMF.

30K15's donor dam 30H3 is currently owned by Tony Gowins and incredibly already has 15 recorded calves in the IBBA registry as just a 3 year old. 30H3 is an own daughter of the legendary T3 MS Three D 30D that is still producing at Herndon Farms, but who has already been written in history as one of the most influential Brangus cows in the Brangus breed's history.



Lot 160 - QVF MS NEVER SURRENDER 30K15

164

ACE MS EMPOWER 71K3

R10499742 • 71K3 • P • GEN: 5 • 3/20/2022 • E • ACE • Spring Exposed Heifer

	NEVER SURRENDER OF SALACOA 803D9	MC BOULDER 889Z14
		MS BRINKS LOMBARDI 803S25
Term Idx	QVF PR EMPOWER 30G16	
3.80	R10412716	TJM THREE D 302A
5%		MS SALACOA ATLANTA 30B5
Fert Idx	SALACOA BOULDER 541D10	MC BOULDER 889Z14
1.64		MS SALACOA PATTON 541Z4
75%	MS SALACOA BOULDER 71H	
	R10446926	BWCC BIG TOWN 192B16
	MS SALACOA BIG TOWN 71F4	MS SALACOA KENNESAW 71C3

CED	BW	WW	YW	MILK	TM	CEM	SC	REA	IMF	HPreg	STAY	MCW	BB	NC
6.3	0.6	39	75	9	28	3.08	0.69	0.51	0.22	9.15	1.64	2.89	-2.89	0.05
25%	50%	10%	3%	50%	15%	70%	30%	10%	20%	3%	20%	75%	50%	40%

AI'd 5/23/23 to MC Blue Blood 129H18 (UB10480215).

71K3 is one of our feature QVF Empower 30G16 x MS Bolder 71H features. We are selling choice of her and her full ET sister Lot 165-71K4. Their donor dam MS Bolder 71H is a maternal sister to ACE MS Big Lake 71J4 who is the \$50,000 bred heifer that sold to FENCO and Phillips Ranch in the QVF Fall 22' female sale. 71K3 has a unique EPD profile ranking 25% CED to a top 3% YW, carrying to a top 10% REA and 20% IMF while having adequate Milk. She sure sets up to be a very interesting donor.



Lot 164 - ACE MS EMPOWER 71K3

165

ACE MS EMPOWER 71K4

R10499749 • 71K4 • P • GEN: 5 • 3/28/2022 • E • ACE • Spring Exposed Heifer

	NEVER SURRENDER OF SALACOA 803D9	MC BOULDER 889Z14
		MS BRINKS LOMBARDI 803S25
Term Idx	QVF PR EMPOWER 30G16	
4.18	R10412716	TJM THREE D 302A
3%		MS SALACOA ATLANTA 30B5
Fert Idx	SALACOA BOULDER 541D10	MC BOULDER 889Z14
1.65		MS SALACOA PATTON 541Z4
75%	MS SALACOA BOULDER 71H	
	R10446926	BWCC BIG TOWN 192B16
	MS SALACOA BIG TOWN 71F4	MS SALACOA KENNESAW 71C3

CED	BW	WW	YW	MILK	TM	CEM	SC	REA	IMF	HPreg	STAY	MCW	BB	NC
5.9	0.6	38	71	9	28	%	0.69	0.68	0.39	9.15	1.64	2.89	-2.89	0.05
30%	50%	10%	5%	50%	15%	%	30%	2%	10%	3%	20%	75%	50%	40%

AI'd 5/23/23 to MC Sho Time 313H30 (R10475474).

71K4 is one of our feature QVF Empower 30G16 x MS Bolder 71H features. We are selling choice of her and her full ET sister Lot 164-71K3. Their donor dam MS Bolder 71H is a maternal sister to ACE MS Big Lake 71J4 who is the \$50,000 bred heifer that sold to FENCO and Phillips Ranch in the QVF Fall 22' female sale. 71K4 has a unique EPD profile ranking 30% CED to a top 5% YW, carrying to a top 2% REA and 10% IMF while having adequate Milk. She sure sets up to be a very interesting donor.



Lot 165 - ACE MS EMPOWER 71K4

166

CJB99K

R10491037 • 99K • P • GEN: 4 • 3/4/2022 • A • SB • Spring Exposed Heifer

	MC BOULDER 889Z14	MC SOMETHING SPECIAL 129W14
		MC MS EXTRAVAGANT 889X4
Term Idx	NEVER SURRENDER OF SALACOA 803D9	
3.33	R10318183	LOMBARDI OF BRINKS 468N10
10%	MS BRINKS LOMBARDI 803S25	MISS BRINKS KO 803J
Fert Idx	DMR ELDORADO 30B15	TJM CORONADO 535X
2.49		SUHN'S MISS PATTON 30X6
40%	MS DMR EL DORADO 99F	
	R10386697	TJM THREE D 302A
	MS DMR THREE D 99D	CLVR MS NUFF SAID 99Z1

CED	BW	WW	YW	MILK	TM	CEM	SC	REA	IMF	HPreg	STAY	MCW	BB	NC
4.6	2.0	44	76	2	24	3.45	0.58	0.54	0.02	8.66	1.73	2.17	-2.31	0.06
45%	85%	3%	3%	95%	25%	55%	40%	5%	60%	4%	20%	70%	40%	35%

99K is a powerful and maternal backed Never Surrender 803D9 daughter. 99K fits the same mold of all the Never Surrender daughters that are getting it done in programs across the country. Her dam MS DMR EL Dorado 99F writes a 385 day average calving interval after 4 calves. Her dam 99F ultrasound scanned a 1.25 REA/CWT with a 5.58 IMF score.

167

ACE MS EMPOWER 99K12

R10499624 • 99K12 • P • GEN: 5 • 3/10/2022 • A • ACE • Spring Exposed Heifer

	NEVER SURRENDER OF SALACOA 803D9	MC BOULDER 889Z14
		MS BRINKS LOMBARDI 803S25
Term Idx	QVF PR EMPOWER 30G16	
3.89	R10412716	TJM THREE D 302A
4%		MS SALACOA ATLANTA 30B5
Fert Idx	AMERICUS OF SALACOA 468Y16	HANNIBAL OF BRINKS 784T6
2.83		MS BRINKS NEW ERA 468P27
25%	MS SALACOA AMERICUS 99E9	
	R10345862	ATLANTA OF SALACOA 488Z
	MS SALACOA ATLANTA 99B19	MS BRINKS DITKA 99S28

CED	BW	WW	YW	MILK	TM	CEM	SC	REA	IMF	HPreg	STAY	MCW	BB	NC
4.5	1.0	42	77	6	27	3.39	0.57	0.61	0.18	7.64	1.68	-8.18	-1.90	0.06
45%	60%	4%	2%	75%	15%	60%	40%	3%	25%	10%	20%	20%	35%	35%

AI'd 5/23/23 to BWCC Papillon 458G (R10444522).

99K12 is one of our feature QVF Empower 30G16 daughters. 99K12 is backed by a Salacoa Valley 99 cow family that is known for maternal and fertility traits. With that said her dam MS Salacoa Americus 99E9 writes an average calving interval of 377 days after 5 calves. 99K12 presents a very nice balance of EPDs ranking in the top 35% or better for 13 EPDs or indexes.

168

CJB 123K

R10491016 • 123K • P • GEN: 4 • 2/28/2022 • A • SB • Spring Exposed Heifer

	MC BOULDER 889Z14	MC SOMETHING SPECIAL 129W14
	MC MS EXTRAVAGANT 889X4	
Term Idx	NEVER SURRENDER OF SALACOA 803D9	
2.87	R10318183	LOMBARDI OF BRINKS 468N10
20%	MS BRINKS LOMBARDI 803S25	MISS BRINKS KO 803J
		LEAD GUN OF BRINKS 222K14
Fert Idx	CSONKA OF BRINKS 30R4	MISS BRINKS UPPERCUT 30L18
2.29	OAKS MS CSONKA 123D10	
50%	R10334690	MC NUFF SAID 889T50
	OAKS MS NUFFSAID 123Y	WCC MS TALLADAGA 123W

CED	BW	WW	YW	MILK	TM	CEM	SC	REA	IMF	HPreg	STAY	MCW	BB	NC
6.2	1.8	34	69	8	25	4.12	0.52	0.49	-0.04	8.84	1.48	2.33	-3.84	0.04
25%	85%	15%	10%	60%	25%	35%	45%	10%	85%	3%	25%	70%	70%	50%

123K is a very unique in her EPDs being a Never Surrender 803D9 daughter that rights a top 25% CED to a top 10% YW. Those are very unique numbers for Never Surrender offspring for sure. 123K is also unique in that there are not many with her lined up Brangus sire hall of fame pedigree of Never Surrender, Csonka and Nuff Said. Her dam Oaks MS Csonka 123D10 has been a very productive cow in our herd as well. With that said, 123K is setup to be a very high quality addition to any progressive Brangus program.



169

QVF MS EMPOWER 129K13

R10504437 • 129K13 • P • GEN: 1 • 4/4/2022 • E • QVF • Spring Exposed Heifer

	NEVER SURRENDER OF SALACOA 803D9	MC BOULDER 889Z14
		MS BRINKS LOMBARDI 803S25
Term Idx	QVF PR EMPOWER 30G16	
5.54	R10412716	TJM THREE D 302A
1%	T3 MS THREE D 30D	MS SALACOAATLANTA 30B5
		BWCC POWER SOURCE 192Z42
Fert Idx	MC POWER SOURCE 924C2	RBM MS 52 COOL HAND 924R
2.53	MC MS POWER SOURCE 129H31	
40%	UB10455921	S A V RESOURCE 1441
	MC MS RESOURCE 129B2	MC MS FLIGHT DECK 129Z3

CED	BW	WW	YW	MILK	TM	CEM	SC	REA	IMF	HPreg	STAY	MCW	BB	NC
4.9	1.1	51	91	6	32	2.85	0.40	1.07	0.51	7.08	2.32	6.08	0.42	0.11
40%	65%	1%	1%	75%	5%	75%	60%	1%	3%	10%	10%	85%	10%	10%

AI'd 5/23/23 to MC Blue Blood 129H18 (UB10480215).

129K13 is part of the introduction to the Brangus breed a "SUPER DONOR" in her dam MC MS Power Source 129H31. 129H31's eleven "K" model ET heifers and bulls siblings are some of the best we have ever seen. They are all to put it simply "FANTASTIC". With that said, we are selling five of 129H31's daughters in this year's ELITE sale and their ET brothers have been selected as feature named herd sires this Fall's bull sale. We truly believe 129H31 is a "BREED CHANGER" and here is a chance to get in early and own one of her first daughters.

129K13 is as well one of our feature QVF Empower 30G16 daughters. She writes and incredible 10 EPD traits and indexes ranking in the top 10% or better. She scanned a whopping 14.4" REA with a 7.03 IMF score.



Lot 169 - QVF MS EMPOWER 129K13

170

QVF MS N SURRENDER 129K14

R10504438 • 129K14 • P • GEN: 1 • 4/6/2022 • E • QVF • Spring Exposed Heifer

	MC BOULDER 889Z14	MC SOMETHING SPECIAL 129W14
		MC MS EXTRAVAGANT 889X4
Term Idx	NEVER SURRENDER OF SALACOA 803D9	
4.73	R10318183	LOMBARDI OF BRINKS 468N10
1%	MS BRINKS LOMBARDI 803S25	MISS BRINKS KO 803J
		BWCC POWER SOURCE 192Z42
Fert Idx	MC POWER SOURCE 924C2	RBM MS 52 COOL HAND 924R
2.83	MC MS POWER SOURCE 129H31	
25%	UB10455921	S A V RESOURCE 1441
	MC MS RESOURCE 129B2	MC MS FLIGHT DECK 129Z3

CED	BW	WW	YW	MILK	TM	CEM	SC	REA	IMF	HPreg	STAY	MCW	BB	NC
5.2	1.2	51	92	8	34	3.24	0.34	0.92	0.19	8.33	2.62	7.48	1.04	0.12
35%	70%	1%	1%	60%	3%	65%	65%	1%	25%	4%	4%	90%	10%	10%

AI'd 5/23/23 to CB Masterpiece 2051F (UB10383790).

129K14 is part of the introduction to the Brangus breed a "SUPER DONOR" in her dam MC MS Power Source 129H31. 129H31's eleven "K" model ET heifers and bulls siblings are some of the best we have ever seen. They are all to put it simply "FANTASTIC". With that said, we are selling five 129H31's daughters in this year's ELITE sale and their ET brothers have been selected as feature named herd sires this Fall's bull sale. We truly believe 129H31 is a "BREED CHANGER" and here is a chance to get in early and own one of her first daughters.

129K14 is sired by Never Surrender 803D9 and out of the "Super Donor" 129H31. She ranks in the top 35% or better for 12 EPD traits and indexes including a top 35% CED carrying to a top 1% YW and REA and top 25% IMF which is pretty cool for a Never Surrender daughter.



Lot 170 - QVF MS N SURRENDER 129K14

171

QVF MS N SURRENDER 129K15

R10504439 • 129K15 • P • GEN: 1 • 4/6/2022 • E • QVF • Spring Exposed Heifer

	MC BOULDER 889Z14	MC SOMETHING SPECIAL 129W14
		MC MS EXTRAVAGANT 889X4
Term Idx	NEVER SURRENDER OF SALACOA 803D9	
4.35	R10318183	LOMBARDI OF BRINKS 468N10
2%	MS BRINKS LOMBARDI 803S25	MISS BRINKS KO 803J
Fert Idx	MC POWER SOURCE 924C2	BWCC POWER SOURCE 192Z42
2.80		RBM MS 52 COOL HAND 924R
30%	MC MS POWER SOURCE 129H31	
	UB10455921	S A V RESOURCE 1441
	MC MS RESOURCE 129B2	MC MS FLIGHT DECK 129Z3

CED	BW	WW	YW	MILK	TM	CEM	SC	REA	IMF	HPreg	STAY	MCW	BB	NC
5.3	1.1	50	87	8	33	3.24	0.34	0.90	0.12	8.33	2.62	7.48	1.04	0.12
35%	65%	1%	1%	60%	4%	65%	65%	1%	35%	4%	4%	90%	10%	10%

AI'd 5/23/23 to MC Sho Time 313H30 (R10475474).

129K15 is part of the introduction to the Brangus breed a "SUPER DONOR" in her dam MC MS Power Source 129H31. 129H31's eleven "K" model ET heifers and bulls siblings are some of the best we have ever seen. They are all to put it simply "FANTASTIC". With that said, we are selling five of 129H31's daughters in this year's ELITE sale and their ET brothers have been selected as feature named herd sires this Fall's bull sale. We truly believe 129H31 is a "BREED CHANGER" and here is a chance to get in early and own one of her first daughters.

129K15 is sired by Never Surrender 803D9 and out of the "Super Donor" 129H31. She ranks in the top 35% or better for 12 EPD traits and indexes including a top 35% CED carrying to a top 1% YW and REA and top 35% IMF which is pretty unique for a Never Surrender daughter.

Lot 171 - QVF MS N SURRENDER 129K15



172

QVF MS EMPOWER 129K17

R10504441 • 129K17 • P • GEN: 1 • 4/6/2022 • E • QVF • Spring Exposed Heifer

	NEVER SURRENDER OF SALACOA 803D9	MC BOULDER 889Z14
		MS BRINKS LOMBARDI 803S25
Term Idx	QVF PR EMPOWER 30G16	
5.64	R10412716	TJM THREE D 302A
1%	T3 MS THREE D 30D	MS SALACOAATLANTA 30B5
Fert Idx	MC POWER SOURCE 924C2	BWCC POWER SOURCE 192Z42
2.32		RBM MS 52 COOL HAND 924R
45%	MC MS POWER SOURCE 129H31	
	UB10455921	S A V RESOURCE 1441
	MC MS RESOURCE 129B2	MC MS FLIGHT DECK 129Z3

CED	BW	WW	YW	MILK	TM	CEM	SC	REA	IMF	HPreg	STAY	MCW	BB	NC
4.9	1.0	50	86	6	32	2.85	0.40	0.99	0.66	7.08	2.32	6.08	0.42	0.11
40%	60%	1%	1%	75%	5%	75%	60%	1%	1%	10%	10%	85%	10%	10%

AI'd 5/23/23 to BWCC Blackwater 000H9 (UB10472271).

129K17 is part of the introduction to the Brangus breed a "SUPER DONOR" in her dam MC MS Power Source 129H31. 129H31's eleven "K" model ET heifers and bulls siblings are some of the best we have ever seen. They are all to put it simply "FANTASTIC". With that said, we are selling five of 129H31's daughters in this year's ELITE sale and their ET brothers have been selected as feature named herd sires this Fall's bull sale. We truly believe 129H31 is a "BREED CHANGER" and here is a chance to get in early and own one of her first daughters.

129K17 is as well one of our feature QVF Empower 30G16 daughters. She writes and incredible 10 EPD traits and indexes ranking in the top 10% or better. She scanned a whopping 13.6" REA with a 7.93 IMF score.

Lot 172 - QVF MS EMPOWER 129K17



173

QVF MS ENTREPRENEUR 129K3

UB10504400 • 129K3 • P • GEN: UB1 • 2/27/2022 • A • QVF • Spring Exp Hfr

	CONNEALY CAPITALIST 028	S A V FINAL ANSWER 0035
		PRIDES PITA OF CONANGA 8821
Term Idx	DMR ENTREPRENEUR 795G26	
4.86	UB10434707	TJM CORONADO 535X
1%	MS DMR CORONADO 795C5	MS DMR JETHRO 795Y2
Fert Idx	MC POWER SOURCE 924C2	BWCC POWER SOURCE 192Z42
2.86		RBM MS 52 COOL HAND 924R
25%	MC MS POWER SOURCE 129H31	
	UB10455921	S A V RESOURCE 1441
	MC MS RESOURCE 129B2	MC MS FLIGHT DECK 129Z3

CED	BW	WW	YW	MILK	TM	CEM	SC	REA	IMF	HPreg	STAY	MCW	BB	NC
11.9	-3.0	38	75	6	26	%	0.35	0.79	0.44	5.24	2.56	4.74	2.43	0.14
1%	1%	10%	3%	75%	20%		65%	1%	4%	20%	5%	80%	2%	4%

AI'd 5/23/23 to MC Sho Time 313H30 (R10475474).

129K3 is part of the introduction to the Brangus breed a "SUPER DONOR" in her dam MC MS Power Source 129H31. 129H31's eleven "K" model ET heifers and bulls siblings are some of the best we have ever seen. They are all to put it simply "FANTASTIC". With that said, we are selling five of 129H31's daughters in this year's ELITE sale and their ET brothers have been selected as feature named herd sires this Fall's bull sale. We truly believe 129H31 is a "BREED CHANGER" and here is a chance to get in early and own one of her first daughters.

129K3 is sired by DMR Entrepreneur 795G26 and out of the "Super Donor" 129H31. She ranks in the top 20% or better for 13 EPD traits and indexes including top 1% CED, BW, and REA. 129K3 is truly a total outcross to a lot of today's Brangus breed. With that said, with her EPD profile and the Dam behind her she sets up to be a very interesting donor cow for a progressive Brangus program.



174 QVF MS ENTREPRENEUR 129K7

UB10504416 • 129K7 • P • GEN: UB2 • 3/26/2022 • N • QVF • Spring Exp Hfr

	CONNEALY CAPITALIST 028	S A V FINAL ANSWER 0035
		PRIDES PITA OF CONANGA 8821
Term Idx	DMR ENTREPRENEUR 795G26	
3.31	UB10434707	TJM CORONADO 535X
10%	MS DMR CORONADO 795C5	MS DMR JETHRO 795Y2
		LAMBERT OF BRINKS 317R3
Fert Idx	ATLANTA OF SALACOA 488Z	MS SVF CADENCE 488X11
2.30	QVF MS ATLANTA 129G12	
50%	R10412538	MB YELLOWSTONE 17Y2
	MB MS YELLOWSTONE 129A2	MB MS NIMITZ 129T9

CED	BW	WW	YW	MILK	TM	CEM	SC	REA	IMF	HPreg	STAY	MCW	BB	NC
7.9	-1.1	25	55	8	21	3.58	0.67	0.50	0.30	5.41	1.43	-4.40	-1.69	0.06
10%	15%	35%	20%	60%	40%	30%	10%	10%	20%	30%	35%	30%	35%	

AI'd 5/23/23 to MC Sho Time 313H30 (R10475474).

129K7 is a very balanced EPD female that ranks in the top 35% or better for 13 EPD traits and indexes. Her donor dam QVF MS Atlanta 129G12 is daughter of the great donor MS Yellowstone 129A2 that is owned by Phillips Ranch and has produced and recorded over 70 progeny in the IBBA registry.



Sire of Lots 173 & 174 - DMR ENTREPRENEUR 795G26

175 FC MS PERFECT FIT 129K11

R10507273 • 129K11 • P • GEN: 3 • 2/25/2022 • E • FF • Spring Exposed Heifer

	BWCC CROSS FIT 541B28	MC CROSSOVER 834Y
		MC MS LUCIA 541U
Term Idx	PERFECT FIT OF SALACOA 468G57	
3.72	R10437568	NEW ERA OF BRINKS 541J37
5%	MS BRINKS NEW ERA 468P22	MISS BRINKS CADENCE 468G15
		CB FINAL CUT 924X
Fert Idx	TJM THREE D 302A	OAKS MS PATTON 302X3
2.43	PR MS THREE D 129G13	
40%	R10430949	MYTTY IN FOCUS
	MB MS INFOCUS 129X2	MC MS MADISON 129K4

CED	BW	WW	YW	MILK	TM	CEM	SC	REA	IMF	HPreg	STAY	MCW	BB	NC
2.5	1.1	48	79	5	29	4.20	1.42	0.56	0.07	8.60	2.14	22.77	-1.18	0.09
70%	65%	1%	2%	85%	10%	30%	1%	5%	45%	4%	10%	>95%	25%	20%

Here is a real powerhouse of a female here hailing from the performance packed 129 cow family and by the Perfect Fit bull who packs some power as well. Her donor dam was our choice out of the Genetic Edge sale in 2021 from Pennridge and she has done a great job producing stout made cattle that smash the scales. This heifer is as long as a well rope and has that extra bit of bone and structure. She also boasts strong EPD figures with Top 1% in WW and YW as well as Top 5% or better for SC, REA, Heifer Pregnancy and Terminal Index. A unique pedigree and individual that will be exciting to see how she produces in the future.



Lot 175 - FC MS PERFECT FIT 129K11

176 PR MS EMPOWER 129K20

R10497623 • 129K20 • P • GEN: 4 • 4/24/2022 • N • PR • Spring Exposed Heifer

	NEVER SURRENDER OF SALACOA 803D9	MC BOULDER 889Z14
		MS BRINKS LOMBARDI 803S25
Term Idx	QVF PR EMPOWER 30G16	
4.80	R10412716	TJM THREE D 302A
1%	T3 MS THREE D 30D	MS SALACOA ATLANTA 30B5
		NEW VISION OF SALACOA 209Y2
Fert Idx	HOLLYWOOD OF SALACOA 23A53	MS SVF PATTON 23Y66
2.01	PR MS HOLLYWOOD 129F24	
60%	R10378588	MB YELLOWSTONE 17Y2
	MB MS YELLOWSTONE 129B6	MB MS INFOCUS 129X12

CED	BW	WW	YW	MILK	TM	CEM	SC	REA	IMF	HPreg	STAY	MCW	BB	NC
1.7	2.6	49	102	3	28	0.99	1.06	0.95	0.14	8.63	1.90	0.20	-1.75	0.07
80%	95%	1%	1%	95%	15%	>95%	10%	1%	30%	4%	15%	60%	35%	30%

129K20 is a powerful Empower daughter that ranks in the top 1% of the breed for YW and REA, 3% WW, Heifer Preg and Term Index, with top 10% SC and 15% Stay. This amazing heifer tallies 12 traits in the breed's top 35% or better. Her donor dam has a 365 day calving interval even while being used in the donor program and the first daughter offered for sale was purchased by Cavender Brangus for \$11,500. Her maternal granddam is the \$20,000 selection by Tuna Rosa at the 2020 Genetic Edge sale that has generated over \$80,000 in the Pennridge herd.



Lot 176 - PR MS EMPOWER 129K20

This is one of the premier Empower daughters offered for sale, don't miss the opportunity to own this donor prospect. She sells AI'd to CB New Standard 817J3. The EPD profile on that calf will be unparalleled.

177

CCR MS KINGDOM 209K

R10518714 • 209K • P • GEN: 1 • 2/2/2022 • A • CCR • Spring Exposed Heifer

	DMR EMPIRE 795D12	TJM THREE D 302A
		MS DMR JETHRO 795Y2
Term Idx	DMR KINGDOM 535G45	
3.06	R10434685	TJM CORONADO 535X
15%	MS DMR CORONADO 535A8	SVF MS 535M31
Fert Idx	NEVER SURRENDER OF SALACOA 803D9	MC BOULDER 889Z14
2.11		MS BRINKS LOMBARDI 803S25
55%	MS SALACOA N SURRENDER 209G71	THREE TREES DOUBLE DESIGN
	UB10437587	MS BRINKS BRIGHT SIDE 209L11
	TTR A5003 U0286 209L11	

CED	BW	WW	YW	MILK	TM	CEM	SC	REA	IMF	HPreg	STAY	MCW	BB	NC
7.0	0.0	40	62	5	25	%	0.40	0.42	0.12	7.02	1.54	-0.10	-1.88	0.06
20%	35%	5%	15%	85%	25%		60%	15%	35%	10%	25%	60%	35%	35%

CCR Ms Kingdom 209K-Sired by DMR Kingdom and out of the \$20,000 Ms Salacoa N Surrender 209G71 donor cow we purchased with Herndon Farms from Quail Valley, this fancy young cow is destined for success. 209K posts 12 top 35% or better EPD traits and Indexes including top 4% WW, top 10 % YW, and top 10% Heif Preg. AI'd to Ace of Spades 406J on 5/6/23.



Lot 177 - CCR MS KINGDOM 209K

178

ACE MS EMPOWER 209K31

UB10499737 • 209K31 • P • GEN: UB2 • 3/18/2022 • E • ACE • Spring Exp Hfr

	NEVER SURRENDER OF SALACOA 803D9	MC BOULDER 889Z14
		MS BRINKS LOMBARDI 803S25
Term Idx	QVF PR EMPOWER 30G16	
4.71	R10412716	TJM THREE D 302A
1%	T3 MS THREE D 30D	MS SALACOA ATLANTA 30B5
Fert Idx	SITZ TOP PRODUCT 709A	CONNELLY FINAL PRODUCT
2.15		SITZ PRIDE 88T
55%	MS SALACOA TOP PRODUCT 209C5	LAMBERT OF BRINKS 317R3
	UB10293657	MS BRINKS BRIGHT SIDE 209L11
	TTR X6010 317R3 209L11	

CED	BW	WW	YW	MILK	TM	CEM	SC	REA	IMF	HPreg	STAY	MCW	BB	NC
2.5	2.0	47	88	4	27	3.17	0.91	0.56	0.36	6.45	1.30	-0.59	-2.41	0.04
70%	85%	2%	1%	90%	15%	65%	15%	5%	10%	15%	30%	55%	45%	50%

AI'd 5/23/23 to Ace of Spades 406J (UB10476024). 209K31 is one of our feature ELITE females sired by QVF Empower 30G16. Her legendary donor dam MS Salacoa Top Product 209C5 has generated over \$100,000 in lifetime revenue. With that said, many maternal sisters of 209K31 are in successful donor pens across the country. 209K31 ranks in the top 1% for YW, top 5% REA and top 10% for IMF.



Lot 178 - ACE MS EMPOWER 209K31

179

QVF MS ENTREPRENEUR 209K46

UB10504403 • 209K46 • P • GEN: UB1 • 4/18/2022 • N • QVF • Spring Exp Hfr

	CONNELLY CAPITALIST 028	S A V FINAL ANSWER 0035
		PRIDES PITA OF CONANGA 8821
Term Idx	DMR ENTREPRENEUR 795G26	
3.84	UB10434707	TJM CORONADO 535X
5%	MS DMR CORONADO 795C5	MS DMR JETHRO 795Y2
Fert Idx	NEVER SURRENDER OF SALACOA 803D9	MC BOULDER 889Z14
2.73		MS BRINKS LOMBARDI 803S25
30%	T3/SVF MS N SURRENDER 209G63	SITZ TOP PRODUCT 709A
	UB10439947	TTR X6010 317R3 209L11
	MS SALACOA TOP PRODUCT 209C5	

CED	BW	WW	YW	MILK	TM	CEM	SC	REA	IMF	HPreg	STAY	MCW	BB	NC
8.9	-0.6	33	68	3	20	%	1.25	0.44	0.32	6.26	1.87	0.99	-0.24	0.09
10%	20%	15%	10%	95%	50%		3%	15%	10%	15%	15%	65%	15%	20%

AI'd 5/23/23 to MC Blue Blood 129H18 (UB10480215). 209K46 is a very balanced EPD female ranking in the top 30% or better for 13 EPD traits and indexes including top 10% CED, YW, IMF and top 15% REA. Her donor dam 209G63, who is an own daughter of legendary donor 209C5, has "K" model progeny developing in T3 Brangus and Sneed Brangus operations as well.



Lot 179 - QVF MS ENTREPRENEUR 209K46

180

RBR MS PERFECT FIT 209K56

R10510003 • 209K56 • P • GEN: 5 • 5/28/2022 • E • RBR • Spring Exp Hfr

	BWCC CROSS FIT 541B28	MC CROSSOVER 834Y
		MC MS LUCIA 541U
Term Idx	PERFECT FIT OF SALACOA 468G57	
3.07	R10437568	NEW ERA OF BRINKS 541J37
15%	MS BRINKS NEW ERA 468P22	MISS BRINKS CADENCE 468G15
Fert Idx	NEVER SURRENDER OF SALACOA 803D9	MC BOULDER 889Z14
2.45		MS BRINKS LOMBARDI 803S25
40%	QVF MS NEVER SURRENDER 209H	
	R10438653	MC NUFF SAID 889T50
	OAKS MS NUFF SAID 209D22	MS BRINKS BRIGHT SIDE 209L11

CED	BW	WW	YW	MILK	TM	CEM	SC	REA	IMF	HPreg	STAY	MCW	BB	NC
3.0	1.5	43	74	3	25	4.41	1.13	0.52	-0.05	6.95	1.51	5.75	-1.98	0.06
65%	75%	3%	3%	95%	25%	25%	5%	10%	85%	10%	25%	85%	35%	35%

209K56 presents a tremendous EPD profile ranking in the top 35% or better for 11 EPD traits and indexes including top 3% WW, YW, top 5% SC and top 10% REA. Her Never Surrender donor dam 209H already has four ET "K" model calves in the registry. 209K56 lines up a litany of Brangus hall of fame sires in her pedigree making her definitely an ELITE female.



Lot 180 - RBR MS PERFECT FIT 209K56

181

BBCC MS CRUISE 240K

R10495499 • 240K • P • GEN: 1 • 1/4/2022 • N • BBC2 • Spring Exposed Heifer

	BWCC CRUISE 889Z28	MC ELEGIDO 924W6
		BWCC MS LEAD GUN 889W26
Term Idx	BWCC CRUISE 323D3	
3.03	UB10349309	S A V ROCK SOLID 2251
15%	BWCC MS ROCK SOLID 323B	BWCC MS ROCK STAR 323X2
Fert Idx	TINSELTOWN OF SALACOA 468D4	HOLLYWOOD OF SALACOA 23A53
3.69		MS BRINKS NEW ERA 468P22
10%	MS SALACOA TINSELTOWN 240F20	
	R10413099	CB PASSPORT 803Y11
	T3 MS PASSPORT 240C	MS BRINKS CEO 240N12

CED	BW	WW	YW	MILK	TM	CEM	SC	REA	IMF	HPreg	STAY	MCW	BB	NC
-0.8	2.5	42	69	3	25	3.35	0.26	0.41	0.06	5.35	2.31	0.58	0.72	0.12
95%	95%	4%	10%	95%	25%	60%	75%	15%	50%	20%	10%	65%	10%	10%

AI'd 5/23/23 to Ace of Spades 406J (UB10476024).

240K is truly one of the feature phenotype females in the entire sale. Her length of spine and depth of body with a monster hip and top is absolutely mind blowing. With that said, 240K post impressive EPDs as well ranking the top 25% or better for 10 EPD traits and indexes. 240K scanned an impressive 1.22 REA/CWT with a 6.43 IMF. Her recent AI mating to \$145,000 ACE of Spades would set up for a very exciting and anticipated calf.



182

T3 MS EMPOWER 240K

R10510044 • 240K • P • GEN: 5 • 2/21/2022 • A • T3 • Spring Exposed Heifer

	NEVER SURRENDER OF SALACOA 803D9	MC BOULDER 889Z14
		MS BRINKS LOMBARDI 803S25
Term Idx	QVF PR EMPOWER 30G16	
4.51	R10412716	TJM THREE D 302A
2%	T3 MS THREE D 30D	MS SALACOAATLANTA 30B5
Fert Idx	MC RESOLUTE 129X2	MC REVELATION 129T
2.16		RBM MS LEAD GUN 129S8
55%	CAIN MS RESOLUTE 240E4	
	R10388782	BRINKS SINGLETARY 468U15
	CCC MS 468 SINGLETARY 240Z	MS BRINKS COLE 240T70

CED	BW	WW	YW	MILK	TM	CEM	SC	REA	IMF	HPreg	STAY	MCW	BB	NC
3.1	2.1	51	90	11	37	3.25	1.02	0.61	0.20	5.73	1.28	3.12	-2.59	0.05
65%	90%	1%	1%	35%	2%	65%	10%	3%	20%	20%	35%	75%	45%	40%

DDF

AI'd 5/14/23 to DMR Dutton 331H8 (UB10462638).

Empower is working great in our herd and this powerful daughter is a great example. She is a scale mashing heifer with a 118 weaning ratio. She ranks in the top 1% of the breed for WW, and YW with top 2% REA while maintaining top 20% IMF. She also boasts a top 35% Milk EPD with top 20% HPG and 30% Stay. With a profile like that, you have the flexibility to use any sire in the breed. Her dam has a 366 day calving interval on 5 calves and her 2021 bull calf sold to Barry & Valerie Lewis for \$11,000.



Lot 182 - T3 MS EMPOWER 240K



Lot 184 - CCR MS JUSTIFIED 240K2

184 CCR MS JUSTIFIED 240K2

R10518716 • 240K2 • P • GEN: 2 • 3/1/2022 • A • CCR • Spring Exposed Heifer

	BWCC CROSS FIT 541B28	MC CROSSOVER 834Y MC MS LUCIA 541U
Term Idx	DMR JUSTIFIED 30G82 R10422088	DMR THE CHAIRMAN 415A11 SUHN'S MISS PATTON 30X6
	MS DMR CHAIRMAN 30C2	MC BOULDER 889Z14 MC MS 778 TRAVELER 834Z
Fert Idx	MC GRANITE 834B	SUHN'S NEXT STEP 331R7 OAKS MS CSONKA 240U5
	2.26 50%	COLD CREEK MS GRANITE 240E2 R10349649
	OAKS MS NEXT STEP 240Z2	

CED	BW	WW	YW	MILK	TM	CEM	SC	REA	IMF	HPreg	STAY	MCW	BB	NC
2.5	1.6	41	73	3	23	2.73	0.83	0.53	0.30	3.32	0.93	-3.49	-2.80	0.04
70%	80%	4%	4%	95%	30%	80%	20%	10%	10%	45%	45%	40%	50%	50%

DDPC
CCR Ms Justified 240K2-These gorgeous twins will surely catch your eye. Sired by DMR Justified 30G82, their pedigree boasts 3 successive generations of Cold Creek Ranch donor cows. They are deep-sided, deep flanked, and express a world of bone and muscle. 240K and 240K2 post 7 top 30% or better EPDs and Indexes including breed leading growth and carcass numbers, 4% WW, 3% YW, 4% REA and 10% IMF. AI'd to ACE of Spades 406J on 5/6/23. TWIN SISTER LOT 182

183 CCR MS JUSTIFIED 240K

R10518715 • 240K • P • GEN: 2 • 3/1/2022 • A • CCR • Spring Exposed Heifer

	BWCC CROSS FIT 541B28	MC CROSSOVER 834Y MC MS LUCIA 541U
Term Idx	DMR JUSTIFIED 30G82 R10422088	DMR THE CHAIRMAN 415A11 SUHN'S MISS PATTON 30X6
	MS DMR CHAIRMAN 30C2	MC BOULDER 889Z14 MC MS 778 TRAVELER 834Z
Fert Idx	MC GRANITE 834B	SUHN'S NEXT STEP 331R7 OAKS MS CSONKA 240U5
	2.26 50%	COLD CREEK MS GRANITE 240E2 R10349649
	OAKS MS NEXT STEP 240Z2	

CED	BW	WW	YW	MILK	TM	CEM	SC	REA	IMF	HPreg	STAY	MCW	BB	NC
2.5	1.6	41	73	3	23	2.73	0.83	0.53	0.30	3.32	0.93	-3.49	-2.80	0.04
70%	80%	4%	4%	95%	30%	80%	20%	10%	10%	45%	45%	40%	50%	50%

DDPC
CCR Ms Justified 240K-These gorgeous twins will surely catch your eye. Sired by DMR Justified 30G82, their pedigree boasts 3 successive generations of Cold Creek Ranch donor cows. They are deep-sided, deep flanked, and express a world of bone and muscle. 240K and 240K2 post 7 top 30% or better EPDs and Indexes including breed leading growth and carcass numbers, 4% WW, 3% YW, 4% REA and 10% IMF. AI'd to ACE of Spades 406J on 5/6/23. TWIN SISTER LOT 183

185 CJB 263K

UB10488793 • 263K4 • P • GEN: UB2 • 1/15/2022 • A • SB • Spring Exp Hfr

	S A V RESOURCE 1441	RITO 707 OF IDEAL 3407 7075 S A V BLACKCAP MAY 4136
Term Idx	DMR CASH FLOW 535F30 UB10386538	TJM CORONADO 535X SVF MS 535M31
	MS DMR CORONADO 535A8	CB FINAL CUT 924X OAKS MS PATTON 302X3
Fert Idx	TJM THREE D 302A	CSONKA OF BRINKS 30R4 MS HD BRIGHT SIDE 263L
	2.71 30%	MS DMR THREE D 263G4 R10414925
	MS CRC CSONKA 263U	

CED	BW	WW	YW	MILK	TM	CEM	SC	REA	IMF	HPreg	STAY	MCW	BB	NC
2.9	1.0	50	82	6	31	1.40	0.78	0.54	0.06	9.03	1.81	2.98	-2.19	0.06
65%	60%	1%	1%	75%	10%	>95%	25%	5%	50%	3%	20%	75%	40%	35%

263K4 is a full sister to the \$20,000 Flowing Cash 263J bull that sold in last Fall's QVF bull sale. She ranks in the top 35% or better for 10 EPD traits and indexes including top 1% WW, YW and top 10% REA.

186 RBR MS ENTREPRENEUR 332K7

UB10509973 • 332K7 • P • GEN: UB2 • 2/28/2022 • A • RBR • Spring Exp Hfr

	CONNEALY CAPITALIST 028	S A V FINAL ANSWER 0035 PRIDES PITA OF CONANGA 8821
Term Idx	DMR ENTREPRENEUR 795G26 UB10434707	TJM CORONADO 535X MS DMR JETHRO 795Y2
	MS DMR CORONADO 795C5	NEW VISION OF SALACOA 209Y2 MS SVF PATTON 23Y66
Fert Idx	HOLLYWOOD OF SALACOA 23A53	STONEWALL OF RRR 222W6 MS SALACOA HANNIBAL 332Z10
	2.89 25%	QVF MS HOLLYWOOD 332H R10438624
	T3 MS STONEWALL 332F	

CED	BW	WW	YW	MILK	TM	CEM	SC	REA	IMF	HPreg	STAY	MCW	BB	NC
9.1	-1.7	19	43	2	12	3.50	0.79	0.43	0.11	6.26	1.66	-8.91	-0.91	0.07
5%	10%	55%	45%	95%	85%	55%	20%	15%	35%	15%	20%	15%	25%	30%

332K7 is a very impressive ELITE female that blew the charts off at scan time with a 11.03" REA with a 8.78 IMF score. She ranks in the top 35% or better for 12 EPD traits and indexes.



Lot 186 - RBR MS ENTREPRENEUR 332K7

187

QVF MS CROSS FIT 392K10

R10504475 • 392K10 • P • GEN: 5 • 4/20/2022 • E • QVF • Spring Exp Hfr

	MC CROSSOVER 834Y	LAMBERT OF BRINKS 317R3
		MC MS GUNS 834W3
Term Idx	BWCC CROSS FIT 541B28	
4.35	R10293331	LUKE OF BRINKS 784P14
2%	MC MS LUCIA 541U	MC MS QUIET LADY 541S2
Fert Idx	OAKS HIGH CHOICE 99A1	GR SWIFT 209W3
1.08		OAKS MS HOMBRE 99X9
90%	PHILLIPS MS HIGH CHOICE 392G3	
	R10413687	CB FINAL CUT 924X
	OAKS MS FINAL CUT 392C6	MS BRINKS NEW ERA 392P51

CED	BW	WW	YW	MILK	TM	CEM	SC	REA	IMF	HPreg	STAY	MCW	BB	NC
0.1	2.6	48	79	-1	22	2.89	1.26	0.74	0.37	-0.03	0.16	4.70	-3.75	0.01
90%	95%	1%	2%	>95%	35%	75%	3%	1%	10%	85%	75%	80%	70%	70%

AI'd 5/23/23 to Ace of Spades 406J (UB10476024).

392K10 is out of one Quail Valley's top donor females Phillips MS High Choice 392G3. 392G3 has already generated over \$50,000 in lifetime earnings 392K10's maternal brother QVF By Design 392J14 sold to High Rock Ranch in last Fall's QVF bull sale as a yearling for \$7,000. 392K10 ranks in the top 1% for REA and top 10% for IMF.



Lot 187 Maternal Brother - QVF BY DESIGN 392J14

188

ACE MS BURLY 468K4

R10504495 • 468K4 • P • GEN: 1 • 2/21/2022 • A • ACE • Spring Exposed Heifer

	BWCC MONUMENT 10D7	MC BOULDER 889Z14
		BWCC MS RESOURCE 10A10
Term Idx	BWCC BURLY 889G40	
4.22	R10444699	MC NUFF SAID 889T50
3%	BWCC MS NUFF SAID 889Z24	MC MS 5175 BANDO 889P12
Fert Idx	BWCC BIG LAKE 111F4	BWCC CROSS FIT 541B28
2.60		BWCC MS ROCK SOLID 111C6
35%	BWCC MS BIG LAKE 468H14	
	UB10452045	BWCC OVERLOAD 403A
	BWCC MS OVERLOAD 468D22	BWCC SHE'S SPECIAL 468Y18

CED	BW	WW	YW	MILK	TM	CEM	SC	REA	IMF	HPreg	STAY	MCW	BB	NC
2.9	0.9	45	71	11	34	%	1.37	0.62	0.40	6.45	1.93	1.76	-0.71	0.09
65%	60%	2%	5%	35%	3%		2%	3%	10%	15%	15%	70%	20%	20%

AI'd 5/23/23 to MC Sho Time 313H30 (R10475474).

468K4 is out of 468H14 who is Brangus royalty bred being sired by BWCC Big Lake 111F4 and out of Vanna Farms legendary recent \$70,000 BWCC MS Overload 468D22. With that said, 468K4 is one of the first BWCC Burly 889G40 daughters to be offered making her very ELITE cutting edge genetics. She had a great scan day posting a 1.3 REA/CWT with a 5.48 IMF. She ranks in the 35% or better for 13 EPD traits and indexes including top 2% REA, top 3% REA, top 10% IMF and top 35% MILK. With her resume 468K4 is definitely poised to be a breed ELITE donor in a progressive Brangus program.



Lot 188 - ACE MS BURLY 468K4

189

QVF MS NVR SURRENDER 468K14

R10495417 • 468K14 • P • GEN: 4 • 4/12/2022 • N • SB • Spring Exposed Heifer

	MC BOULDER 889Z14	MC SOMETHING SPECIAL 129W14
		MC MS EXTRAVAGANT 889X4
Term Idx	NEVER SURRENDER OF SALACOA 803D9	
4.43	R10318183	LOMBARDI OF BRINKS 468N10
2%	MS BRINKS LOMBARDI 803S25	MISS BRINKS KO 803J
Fert Idx	CSONKA OF BRINKS 30R4	LEAD GUN OF BRINKS 222K14
2.76		MISS BRINKS UPPERCUT 30L18
30%	OAKS MS CSONKA 541D36	
	R10334827	MC NUFF SAID 889T50
	MS DMR NUFF SAID 541Y18	MS BRINKS GD FORTUNE 541P103

CED	BW	WW	YW	MILK	TM	CEM	SC	REA	IMF	HPreg	STAY	MCW	BB	NC
2.1	3.5	51	94	8	34	3.22	0.88	0.79	0.12	9.01	1.88	3.72	-2.49	0.07
75%	>95%	1%	1%	60%	3%	65%	15%	1%	35%	3%	15%	80%	45%	30%

QVF Never Surrender 468K14 is a tremendous Never Surrender 803D9 daughter out of donor cow Oaks Csonka 541D36 who is currently owned and flushed by Las Palomas Ranch. 468K14's granddam DMR Nuff Said 541Y18 is one of the most prolific females in Dragging M Ranch history and is still producing for Phillips Ranch recording right at 100 registered calves in the Brangus registry. 468K14 ranks in the top 3% or better for 6 EPD traits or indexes, and top 15% or better for 8 EPD traits and indexes and top 35% or better for 11 EPD traits and indexes.

NOTE:468K14 was mistakenly ID'd on her recipient dam at ID time giving her the wrong PHN cow family that was later figured out with DNA parentage testing.



Lot 189 - QVF MS N SURRENDER 468K14

190

RBR MS ENTREPRENEUR 487K4

UB10509997 • 487K4 • P • GEN: UB1 • 4/2/2022 • E • RBR • Spring Exp Hfr

	CONNEALY CAPITALIST 028	S A V FINAL ANSWER 0035
		PRIDES PITA OF CONANGA 8821
Term Idx	DMR ENTREPRENEUR 795G26	
3.94	UB10434707	TJM CORONADO 535X
4%	MS DMR CORONADO 795C5	MS DMR JETHRO 795Y2
Fert Idx	BWCC CROSS FIT 541B28	MC CROSSOVER 834Y
1.87		MC MS LUCIA 541U
65%	OAKS MS CROSS FIT 487G	
	UB10408449	S A V INTERNATIONAL 2020
	MSC MS INT. 2020 487D8	BWCC MS STRYKER 487W4

CED	BW	WW	YW	MILK	TM	CEM	SC	REA	IMF	HPreg	STAY	MCW	BB	NC
6.2	0.3	35	66	2	20	4.05	1.19	0.47	0.43	4.92	1.24	1.35	-2.01	0.05
25%	40%	10%	10%	95%	50%	35%	4%	10%	5%	25%	35%	65%	35%	40%

487K4 is out of donor dam MS Crossfit 487G that is out of donor MC MS International 487D8 who was owned in partnership with Mid South Cattle and Old Colita Ranch programs. 487K4's dam 487G has already generated over \$50,000 in lifetime revenue selling 5 sons by different auctions. 487K4 ranks in the top 35% or better for 11 EPD traits and indexes.



Lot 190 - RBR MS ENTREPRENEUR 487K4

191

ACE MS EMPOWER 535K7

R10499688 • 535K7 • P • GEN: 5 • 3/4/2022 • A • ACE • Spring Exposed Heifer

	NEVER SURRENDER OF SALACOA	MC BOULDER 889Z14
	803D9	MS BRINKS LOMBARDI 803S25
Term Idx	QVF PR EMPOWER 30G16	
3.77	R10412716	TJM THREE D 302A
5%	T3 MS THREE D 30D	MS SALACOAATLANTA 30B5
Fert Idx	ATLANTA OF SALACOA 488Z	LAMBERT OF BRINKS 317R3
2.38		MS SVF CADENCE 488X11
45%	MS SALACOA ATLANTA 535G6	
	R10420515	STONEWALL OF RRR 222W6
	MS SALACOA STONEWALL 535Z34	MS BRINKS LAMBERT 535U9

CED	BW	WW	YW	MILK	TM	CEM	SC	REA	IMF	HPreg	STAY	MCW	BB	NC
2.1	1.9	45	78	6	29	2.80	0.81	0.62	0.13	7.83	1.11	-10.38	-4.29	0.02
75%	85%	2%	2%	75%	10%	75%	20%	3%	30%	10%	40%	15%	80%	65%

DDPC

AI'd 5/23/23 to Ace of Spades 406J (UB10476024).

535K7 is one of our feature QVF Empower 803G16 daughters. 535K7 had a very good yearling scan day posting a 1.2 REA/CWT and a 7.20 IMF with .25 Fat. She ranks in the top 2% for WW, YW, top 3% for REA and top 30% for IMF.



Lot 191 - ACE MS EMPOWER 535K7

192

QVF MS EMPOWER 541K16

R10504484 • 541K16 • P • GEN: 5 • 4/20/2022 • E • QVF • Spring Exp Hfr

	NEVER SURRENDER OF SALACOA 803D9	MC BOULDER 889Z14
		MS BRINKS LOMBARDI 803S25
Term Idx	QVF PR EMPOWER 30G16	
3.69	R10412716	TJM THREE D 302A
10%	T3 MS THREE D 30D	MS SALACOAATLANTA 30B5
Fert Idx	OAKS COMPLETE 541D27	ATLANTA OF SALACOA 488Z
2.29		OAKS MS CSONKA 541B37
50%	QVF MS COMPLETE 541H5	
	R10438647	STONEWALL OF RRR 222W6
	MS SALACOA STONEWALL 541Z2	MS BRINKS TRANSFORMER 541M40

CED	BW	WW	YW	MILK	TM	CEM	SC	REA	IMF	HPreg	STAY	MCW	BB	NC
2.5	2.1	42	83	5	26	2.67	0.98	0.72	0.00	6.96	1.17	-0.12	-3.75	0.03
70%	90%	4%	1%	85%	20%	80%	10%	1%	70%	10%	35%	60%	70%	55%

AI'd 5/23/23 to Ace of Spades 406J (UB10476024).

541K16 is one of our feature QVF Empower 803G16 daughters. Her dam 541H is three years old and has already recorded 12 calves in the IBBA registry and generated over \$50,000 in lifetime revenue selling herself to Tony Gowins and the sell of two sons in the Spring 23 Wiley Ranch bull sale and one daughter to Billy Estrada (Mexico).

193

ACE MS BIG TOWN 541K2

R10495492 • 541K2 • P • GEN: 4 • 2/12/2022 • A • ACE • Spring Exposed Heifer

	MC NUFF SAID 889T50	MC JOHN WAYNE 165N3
		MC MS EXTRAVAGANT 889P4
Term Idx	BWCC BIG TOWN 192B16	
3.53	R10266676	MC REVELATION 129T
10%	BWCC MS REVELATION 192W8	MISS 4C LEAD GUN 192P4
Fert Idx	T3 BROADWAY 30E	HOLLYWOOD OF SALACOA 23A53
2.49		MS SALACOAATLANTA 30B5
40%	MS SALACOA BROADWAY 541H20	
	R10447098	ATLANTA OF SALACOA 488Z
	OAKS MS ATLANTA 541C53	OAKS MS CSONKA 541T7

CED	BW	WW	YW	MILK	TM	CEM	SC	REA	IMF	HPreg	STAY	MCW	BB	NC
6.4	-0.3	40	68	10	30	0.95	0.79	0.45	0.13	12.95	1.67	-3.10	-3.83	0.02
25%	25%	5%	10%	40%	10%	>95%	20%	15%	30%	1%	20%	40%	70%	65%

AI'd 5/23/23 to CB Masterpiece 2051F (UB10383790).

541K2 is a tremendous daughter of breed leading AI sire BWCC Big Town 192B16. Her EPD profile ranks as one of the most balanced in the entire offering. She ranks in the top 25% for CED and BW spreading to a top 10% YW and carrying a top 15% REA, top 30% IMF and top 40% for Milk.

194

ACE MS BIG LAKE 541K4

R10499685 • 541K4 • P • GEN: 1 • 3/2/2022 • A • ACE • Spring Exposed Heifer

	BWCC CROSS FIT 541B28	MC CROSSOVER 834Y
		MC MS LUCIA 541U
Term Idx	BWCC BIG LAKE 111F4	
4.28	UB10399796	S A V ROCK SOLID 2251
2%	BWCC MS ROCK SOLID 111C6	MC MS STRYKER 111U25
		TJM THREE D 302A
Fert Idx	TC PARAGON 30D4	TC MS NEW VISION 30A3
2.54	MS SALACOA PARAGON 541G99	
40%	R10429979	MC BOULDER 889Z14
	MS SALACOA BOULDER 541D5	MS SALACOA PATTON 541Z4

CED	BW	WW	YW	MILK	TM	CEM	SC	REA	IMF	HPreg	STAY	MCW	BB	NC
4.7	0.1	45	69	2	25	4.58	1.19	0.52	0.46	5.42	1.52	0.48	-1.18	0.07
40%	35%	2%	10%	95%	25%	20%	4%	10%	4%	20%	25%	60%	25%	30%

AI'd 5/23/23 to MC Blue Blood 129H18 (UB10480215).

541K4 is sired by Brangus ELITE sire BWCC Big Lake 111F4 who also sired the \$50,000 sale topping female in the QVF Fall 22' female sale. Her dam 541G99 has maintained a 375 day average calving interval and has two daughters retained in the herd. 541K4 has breed leading EPDs ranking in the top 35% or better for 13 EPD traits and indexes.



Lot 194 - ACE MS BIG LAKE 541K4

195

VF MS BIG TOWN 541K5

R10511566 • 541K5 • P • GEN: 4 • 2/21/2022 • A • VF • Spring Exposed Heifer

	MC NUFF SAID 889T50	MC JOHN WAYNE 165N3
		MC MS EXTRAVAGANT 889P4
Term Idx	BWCC BIG TOWN 192B16	
3.71	R10266676	MC REVELATION 129T
10%	BWCC MS REVELATION 192W8	MISS 4C LEAD GUN 192P4
		MC CROSSOVER 834Y
Fert Idx	BWCC CROSS FIT 541B28	MC MS LUCIA 541U
2.17	MS STAR G 541H8	
55%	R10468494	OAKS HIGH CHOICE 99A1
	OAKS MS HIGH CHOICE 541F6	OAKS MS NUFF SAID 541B69

CED	BW	WW	YW	MILK	TM	CEM	SC	REA	IMF	HPreg	STAY	MCW	BB	NC
3.7	1.9	42	68	7	29	1.92	1.06	0.56	0.28	9.65	1.30	-0.31	-3.50	0.02
55%	85%	4%	10%	70%	10%	95%	10%	5%	15%	2%	30%	55%	65%	65%

541K5 is sired by the sire of herd sires, Big Town and tracing back to the 541 tribe on the bottom side of the pedigree. 541K5's genomic profile is impressive with 8 traits in the breed's top 35% or higher, paced by 2% Heifer Pregnancy, 3% WW, 5% REA, 10% YW, and 15% IMF. She has a long line of donors in her pedigree that have made a positive impact 541M40, 541P103, 30L18, 889P4, just to name a few of the household names.

197

ACE MS KINGDOM 820K

R10495447 • 820K • P • GEN: 5 • 2/15/2022 • A • ACE • Spring Exposed Heifer

	DMR EMPIRE 795D12	TJM THREE D 302A
		MS DMR JETHRO 795Y2
Term Idx	DMR KINGDOM 535G45	
3.88	R10434685	TJM CORONADO 535X
4%	MS DMR CORONADO 535A8	SVF MS 535M31
		MC BOULDER 889Z14
Fert Idx	NEVER SURRENDER OF SALACOA 803D9	MS BRINKS LOMBARDI 803S25
2.27	MS SALACOA N SURRENDER 820G1	
50%	R10437491	TCB CATAWBA WARRIOR R532
	MS SALACOA WARRIOR 820A	SVF FIRST SIDE 820 T750

CED	BW	WW	YW	MILK	TM	CEM	SC	REA	IMF	HPreg	STAY	MCW	BB	NC
7.0	0.0	47	76	11	35	2.41	0.40	0.56	0.13	7.24	1.52	1.61	-2.13	0.05
20%	35%	2%	3%	35%	3%	85%	60%	5%	30%	10%	25%	70%	40%	40%

CAPC

AI'd 5/23/23 to BWCC Papillon 458G (R10444522).

820K is a DMR Kingdom 535G45 daughter and out of a Never Surrender daughter 820G1 who maintains a 381 day average calving interval in production. 820K had a head turning day at the scan chute posting a 1.2 REA/ CWT and a 5.97 IMF with .27 Fat. She writes an impressive set of EPDs to mate with ranking in the top 35% or better for CED, BW, WW, YW, Milk, TMAT, REA & IMF. For animal breeders and enthusiast, 820K will be fun to line up on a breeding calculator.

196

ACE MS KINGDOM 708K

R10499664 • 708K • P • GEN: 5 • 4/2/2022 • N • ACE • Spring Exposed Heifer

	DMR EMPIRE 795D12	TJM THREE D 302A
		MS DMR JETHRO 795Y2
Term Idx	DMR KINGDOM 535G45	
3.34	R10434685	TJM CORONADO 535X
10%	MS DMR CORONADO 535A8	SVF MS 535M31
		MC NUFF SAID 889T50
Fert Idx	BWCC BIG TOWN 192B16	BWCC MS REVELATION 192W8
1.60	MS SALACOA BIG TOWN 708G	
75%	R10420630	CLVR MARLBORO 99A5
	MS SALACOA MARLBORO 708D3	MS SALACOA ISRAEL 708Z3

CED	BW	WW	YW	MILK	TM	CEM	SC	REA	IMF	HPreg	STAY	MCW	BB	NC
6.7	-0.4	36	63	11	29	2.26	0.38	0.50	0.16	10.14	1.32	1.16	-3.60	0.02
20%	25%	10%	10%	35%	10%	90%	60%	10%	25%	1%	30%	65%	65%	65%

AI'd 5/23/23 to Ace of Spades 406J (UB10476024).

708K is very attractive DMR Kingdom 535G45 daughter who excels in her depth of body and feminine, broody character. She is a perfect example of what a Brangus female should look like. Like her phenotype she as well writes a very attractive EPD and breed index panel. Impressively she writes and ranks in the top 25% for CED and BW spreading to a top 10% for YW and carries a top 10% REA and top 15% IMF along with a top 35% Milk. 708K's phenotype and breeding canvass EPD'S set her up to possibly be a new cow family donor in many progressive Brangus programs.

198

GBF MISS EMPOWER 889K2

R10519850 • 889K2 • P • GEN: 1 • 3/3/2022 • A • GBF • Spring Exposed Heifer

	NEVER SURRENDER OF SALACOA 803D9	MC BOULDER 889Z14
		MS BRINKS LOMBARDI 803S25
Term Idx	QVF PR EMPOWER 30G16	
4.23	R10412716	TJM THREE D 302A
3%	T3 MS THREE D 30D	MS SALACOA ATLANTA 30B5
		S A V RESOURCE 1441
Fert Idx	BWCC OVERLOAD 403A	BWCC MS ELEGIDO 403Y
3.34	VF MS OVERLOAD 889E9	
15%	UB10349205	MC SOMETHING SPECIAL 129W14
	VF MS SPECIAL 889Y	BWC MS TANK 889T4

CED	BW	WW	YW	MILK	TM	CEM	SC	REA	IMF	HPreg	STAY	MCW	BB	NC
-2.1	4.4	56	94	10	39	2.12	1.04	0.58	0.13	6.48	2.25	3.58	-0.52	0.11
>95%	>95%	1%	1%	40%	1%	90%	10%	4%	10%	15%	10%	80%	20%	10%

889K2 is an awesome donor prospect. AI 'ed to Final Time. If you are looking for depth, length, spring, thickness, bone, growth or carcass 889K2 has them all along with a donor pedigree that goes back to the prolific donor 889T4. Outstanding growth epd's backed up by actual performance at a 113 ratio for weaning and a 111 ratio for yearling. And a 1.29 ribeye per 100 at a 4.23 IMF to show the carcass. 13 traits in the top 35% with 8 in the top 10% leading with top 1% for WW, YW and TM!

199

GBF MISS PERFECT FIT 889K3

R10519854 • 889K3 • P • GEN: 1 • 3/15/2022 • E • GBF • Spring Exp Hfr Pick

		BWCC CROSS FIT 541B28	MC CROSSOVER 834Y
			MC MS LUCIA 541U
Term Idx	PERFECT FIT OF SALACOA 468G57		
3.35	R10437568	NEW ERA OF BRINKS 541J37	
10%	MS BRINKS NEW ERA 468P22	MISS BRINKS CADENCE 468G15	
Fert Idx		S A V RESOURCE 1441	
3.74	BWCC OVERLOAD 403A	BWCC MS ELEGIDO 403Y	
5%	VF MS OVERLOAD 889E9		
	UB10349205	MC SOMETHING SPECIAL 129W14	
	VF MS SPECIAL 889Y	BWC MS TANK 889T4	

CED	BW	WW	YW	MILK	TM	CEM	SC	REA	IMF	HPreg	STAY	MCW	BB	NC
0.4	1.3	41	69	9	29	3.35	1.52	0.47	0.11	4.76	2.31	7.00	0.45	0.13
90%	70%	4%	10%	50%	10%	60%	1%	10%	35%	25%	10%	90%	10%	10%

Selling choice on these embryo sisters. With these two there is no wrong choice. Both are AI'd to Final Time. With 12 traits in the top 25% and 10 in the top 10%. With top 3% WW and YW and a top 2% for SC. Donor pedigree on top and bottom back to the 889T4 on the bottom side. The 889K3 may have the better look with bone but don't sleep on the 889K with a 1.41 ribeye per 100 at 4.55 IMF. Either of these girls could make the donor list in any herd.

200

GBF MISS PERFECT FIT 889K

R10519851 • 889K • P • GEN: 1 • 3/3/2022 • E • GBF • Spring Exp Hfr Pick

		BWCC CROSS FIT 541B28	MC CROSSOVER 834Y
			MC MS LUCIA 541U
Term Idx	PERFECT FIT OF SALACOA 468G57		
3.35	R10437568	NEW ERA OF BRINKS 541J37	
10%	MS BRINKS NEW ERA 468P22	MISS BRINKS CADENCE 468G15	
Fert Idx		S A V RESOURCE 1441	
3.74	BWCC OVERLOAD 403A	BWCC MS ELEGIDO 403Y	
5%	VF MS OVERLOAD 889E9		
	UB10349205	MC SOMETHING SPECIAL 129W14	
	VF MS SPECIAL 889Y	BWC MS TANK 889T4	

CED	BW	WW	YW	MILK	TM	CEM	SC	REA	IMF	HPreg	STAY	MCW	BB	NC
1.0	1.3	41	69	9	29	3.36	1.52	0.47	0.11	4.76	2.31	7.00	0.45	0.13
85%	70%	4%	10%	50%	10%	60%	1%	10%	35%	25%	10%	90%	10%	10%

Selling choice on these embryo sisters. With these two there is no wrong choice. Both are AI'd to Final Time. With 12 traits in the top 25% and 10 in the top 10%. With top 3% WW and YW and a top 2% for SC. Donor pedigree on top and bottom back to the 889T4 on the bottom side. The 889K3 may have the better look with bone but don't sleep on the 889K with a 1.41 ribeye per 100 at 4.55 IMF. Either of these girls could make the donor list in any herd.

201

ACE MS KINGDOM 1893K

R10495549 • 1893K • P • GEN: 5 • 1/14/2022 • E • ACE • Spring Exposed Heifer

		NEVER SURRENDER OF SALACOA 803D9	MC BOULDER 889Z14
			MS BRINKS LOMBARDI 803S25
Term Idx	QVF PR EMPOWER 30G16		
4.08	R10412716	TJM THREE D 302A	
3%	T3 MS THREE D 30D	MS SALACOA ATLANTA 30B5	
Fert Idx		TJM CORONADO 535X	
1.95	DMR STRATEGY 263C6	MS CRC CSONKA 263J	
65%	MS SALCOA STRATEGY 1893H		
	R10446906	BRAGG OF RRR 795W11	
	MS SALACOA BRAGG 1893F	MS SALACOA AMERICUS 1893A	

CED	BW	WW	YW	MILK	TM	CEM	SC	REA	IMF	HPreg	STAY	MCW	BB	NC
2.6	2.2	45	78	6	29	2.95	0.97	0.55	0.28	5.19	0.99	-0.04	-3.56	0.03
70%	90%	2%	2%	75%	10%	75%	10%	5%	15%	25%	45%	60%	65%	55%

AI'd 5/23/23 to Ace of Spades 406J (UB10476024). 1893K is another QVF Empower 30G16 sired heifers we wanted to show case being we are offering him for sale in this year's sale. 1893K has a tremendous phenotype with her soggy, and broody character. She lines up very impressive EPDs ranking in the top 2% for WW, YW, top 5% REA, top 10% SC and top 15% IMF. The QVF Empower 30G16 daughters recently at Phillips ranch sale averaged over \$15,000.



202

AV MS BURLY 192K32

UB10524797 • 192K32 • P • GEN: UB2 • 9/1/2022 • E • AV • Open Heifer

		BWCC MONUMENT 10D7	MC BOULDER 889Z14
			BWCC MS RESOURCE 10A10
Term Idx	BWCC BURLY 889G40		
%	R10444699	MC NUFF SAID 889T50	
	BWCC MS NUFF SAID 889Z24	MC MS 5175 BANDO 889P12	
Fert Idx		S A V RESOURCE 1441	
%	S A V REAL MASSIVE 4879	S A V EMBLYNETTE 7545	
	BWCC MS MASSIVE 192D5		
	UB10336195	MC GUNS DONOVAN 124R	
	BWCC MS GUNS DEE 192B8	BWCC MS REVELATION 192W8	

CED	BW	WW	YW	MILK	TM	CEM	SC	REA	IMF	HPreg	STAY	MCW	BB	NC
2.8	0.7	43	74	8	29	1.20	0.90	0.55	0.19	8.37	2.12	-0.33	-0.38	0.09
65%	55%	3%	3%	60%	10%	>95%	15%	5%	25%	4%	10%	55%	20%	20%

192K32 is a super stout featured, powerful female, and a direct daughter of BWCC Burly. This young prospect started out at 77 lbs. at birth, and grew to a whopping 710 pounds adjusted at weaning. She ranks in the top 3% of the breed for weaning and yearling, top 5% for REA, and top 4% for heifer pregnancy. This young female is packed full of growth and muscle, stands on perfect feet and legs, and has tremendous length and spring of rib. Make sure to take a second look at this spectacular Burly daughter, she won't disappoint. As an added bonus, we've started this female on a halter, so junior showmen keep an eye out for her!



Lot 202 - AV MS BURLY 192K32

203A

DS MS HOT SHOT 198L3

R10524650 • 198L3 • P • GEN: 1 • 2/27/2023 • E • DSF • Open Heifer Pick

	BWCC SLICK 7B	S A V CHILL FACTOR 1418
		BWCC MS FLIGHT DECK 7Z
Term Idx %	BWCC HOT SHOT 192D31 UB10349294	BWCC STATEMENT 036Z BWCC MS ELEGIDO 192Z50
	BWCC MS STATEMENT 192B48	TJM THREE D 302A
Fert Idx %	DMR EMPIRE 795D12	MS DMR JETHRO 795Y2
	DS MS EMPIRE 198J R10477450	NEVER SURRENDER OF SALACOA 803D9 MS SALACOA WHISKEY 198B2
	MS SALACOA N SURRENDER 198G	

CED	BW	WW	YW	MILK	TM	CEM	SC	REA	IMF	HPreg	STAY	MCW	BB	NC
5.8	1.3	43	77	2	24	3.90	0.76	0.58	0.12	8.56	2.30	9.44	-1.01	0.10
30%	70%	3%	2%	95%	25%	40%	25%	4%	35%	4%	10%	95%	25%	15%

PICK OF ET HEIFER CALVES - We are offering the pick from three ET heifer calves that are currently being raised at the DS Farm. They will be 4 months at sale time and will be ready for delivery in August. All three heifers are out of DS MS EMPIRE 198J who was the high selling open heifer in the 2022 ELITE Brangus Female Sale. Selling to Mia Wiley from Effie, Louisiana for \$20,000, 198J has gone on to turn heads in the show ring winning her share of awards including the prestigious Louisiana State University State Heifer Show. There are three bull ET bull calves the same age that are being raised on the farm also and the buyer can have the option to select from them as well.

198L3 already ranks in the top 35% or better for 11 EPD traits and indexes before performance has been taken. Her sire BWCC Hot Shot 192D31 has many daughters in donor programs across the country.



Dam of Lots 203A, 203B, 203C - DS MS EMPIRE 198J

203B

DS MS HOT SHOT 198L4

R10524651 • 198L4 • P • GEN: 1 • 2/28/2023 • E • DSF • Open Heifer Pick

	BWCC SLICK 7B	S A V CHILL FACTOR 1418
		BWCC MS FLIGHT DECK 7Z
Term Idx %	BWCC HOT SHOT 192D31 UB10349294	BWCC STATEMENT 036Z BWCC MS ELEGIDO 192Z50
	BWCC MS STATEMENT 192B48	TJM THREE D 302A
Fert Idx %	DMR EMPIRE 795D12	MS DMR JETHRO 795Y2
	DS MS EMPIRE 198J R10477450	NEVER SURRENDER OF SALACOA 803D9 MS SALACOA WHISKEY 198B2
	MS SALACOA N SURRENDER 198G	

CED	BW	WW	YW	MILK	TM	CEM	SC	REA	IMF	HPreg	STAY	MCW	BB	NC
5.8	1.3	43	77	2	24	3.90	0.76	0.58	0.12	8.56	2.30	9.44	-1.01	0.10
30%	70%	3%	2%	95%	25%	40%	25%	4%	35%	4%	10%	95%	25%	15%

198L4 already ranks in the top 35% or better for 11 EPD traits and indexes before performance has been taken. Her sire BWCC Hot Shot 192D31 has many daughters in donor programs across the country.

203C

DS MS BIG TOWN 198L5

R10524652 • 198L5 • P • GEN: 4 • 2/28/2023 • E • DSF • Open Heifer Pick

	MC NUFF SAID 889T50	MC JOHN WAYNE 165N3
		MC MS EXTRAVAGANT 889P4
Term Idx %	BWCC BIG TOWN 192B16 R10266676	MC REVELATION 129T MISS 4C LEAD GUN 192P4
	BWCC MS REVELATION 192W8	TJM THREE D 302A
Fert Idx %	DMR EMPIRE 795D12	MS DMR JETHRO 795Y2
	DS MS EMPIRE 198J R10477450	NEVER SURRENDER OF SALACOA 803D9 MS SALACOA WHISKEY 198B2
	MS SALACOA N SURRENDER 198G	

CED	BW	WW	YW	MILK	TM	CEM	SC	REA	IMF	HPreg	STAY	MCW	BB	NC
6.7	0.4	39	64	10	30	2.50	0.83	0.57	0.05	13.39	2.04	5.01	-3.00	0.05
20%	45%	10%	10%	40%	10%	85%	20%	4%	50%	1%	15%	85%	55%	40%

198L5 is sired by Brangus breed leading AI sire BWCC Big Town 192B16. She lines up non-performance EPDs that are very balanced across the board. 198L5 is very interesting lining up sires Big Town, Empire and Never Surrender all her pedigree.

204

LP MS CROSSROADS 209K2

R10505129 • 209K2 • P • GEN: 6 • 2/6/2022 • E • LPR • Open Heifer

	BWCC CROSS FIT 541B28	MC CROSSOVER 834Y
		MC MS LUCIA 541U
Term Idx %	DMR CROSSROADS 795F7 R10416850	TJM CORONADO 535X MS DMR JETHRO 795Y2
	MS DMR CORONADO 795C5	LAMBERT OF BRINKS 317R3
Fert Idx %	ATLANTA OF SALACOA 488Z	MS SVF CADENCE 488X11
	MS SALACOA ATLANTA 209B12 R10290380	BRIGHT SIDE OF BRINKS 789G5 MISS BRINKS NEWSDAY 209G9
	CCC MS. BS 789G5 209W22	

CED	BW	WW	YW	MILK	TM	CEM	SC	REA	IMF	HPreg	STAY	MCW	BB	NC
2.7	1.9	35	66	-1	16	2.87	0.71	0.38	0.30	2.51	-0.18	2.68	-5.70	-0.02
70%	85%	10%	10%	>95%	70%	75%	30%	20%	10%	55%	85%	75%	95%	90%

209K2 is own daughter of the now deceased and very limited semen supply, DMR Crossroads 795F7. Out of an Atlanta of Salacoa 488Z daughter that is a full sister in blood to the immortal 209L11 donor. She boasts top 10% in the breed for WW, YW, and IMF accompanied by top 20% REA.

BUYER'S PREMIUM - 209K2 sells with buyers option of 5 units of DMR Domain 415G35 or 2 units of DMR Crossroads 795F7.



Lot 204 - LP MS CROSSROADS 209K2

205

LP MS DOMAIN 209K3

R10505136 • 209K3 • P • GEN: 6 • 4/17/2022 • A • LPR • Open Heifer

	DMR EMPIRE 795D12	TJM THREE D 302A
		MS DMR JETHRO 795Y2
Term Idx	DMR DOMAIN 415G35	
2.22	R10422132	TJM CORONADO 535X
35%	MS DMR CORONADO 415A7	MS BRINKS BRIGHT SIDE 415R23
	CSONKA OF BRINKS 30R4	LEAD GUN OF BRINKS 222K14
Fert Idx		MISS BRINKS UPPERCUT 30L18
1.23	MS SALACOA CSONKA 209Z15	
90%	R10226277	BRIGHT SIDE OF BRINKS 789G5
	MS BRINKS BRIGHT SIDE 209L11	MISS BRINKS NEWSDAY 209G9

CED	BW	WW	YW	MILK	TM	CEM	SC	REA	IMF	HPreg	STAY	MCW	BB	NC
4.6	0.7	22	48	5	16	3.56	0.68	0.48	0.04	6.46	0.59	2.80	-5.21	0.00
45%	55%	45%	35%	85%	70%	55%	30%	10%	55%	15%	60%	75%	90%	80%

209K3 is a DMR Domain 415G35 daughter out of Csonka X 209L11 daughter. 209Z15 was one of a pair of sibs set aside for a pick in 2013, the year the Tribe purchased Salacoa Valley. Being a man of his word, David Vaughan sold Pepe, Oskar, and Rigo the pick.

BUYER'S PREMIUM - 209K3 sells with buyers option of 5 units of DMR Domain 415G35 or 2 units of DMR Crossroads 795F7.



206

LP MS CSONKA 302K

R10505141 • 302K • P • GEN: 7 • 5/2/2022 • N • LPR • Open Heifer

	CSONKA OF BRINKS 30R4	LEAD GUN OF BRINKS 222K14
		MISS BRINKS UPPERCUT 30L18
Term Idx	HF/OAKS CSONKA 1302E8	
2.49	R10359547	SUHN'S AFFIRMED 30T
30%	OAKS MS AFFIRMED 30T 1302Z2	OAKS MS HILL 1302X
	CSONKA OF BRINKS 30R4	LEAD GUN OF BRINKS 222K14
Fert Idx		MISS BRINKS UPPERCUT 30L18
2.95	CLVR MS CSONKA 302B27	
25%	R10276322	SUHN'S NEXT STEP 331R7
	MS BRINKS NEXT STEP 302U2	MISS JAK LEAD TIME 302N2

CED	BW	WW	YW	MILK	TM	CEM	SC	REA	IMF	HPreg	STAY	MCW	BB	NC
3.5	1.3	27	56	12	26	2.59	0.83	0.25	0.00	5.13	1.21	4.08	-4.86	0.05
60%	70%	30%	20%	25%	20%	80%	20%	35%	70%	25%	35%	80%	90%	40%

DDC
302K is a double bred Csonka with extremely balanced EPD profile. 9 EPD traits in the top 35% or greater. 20% milk accompanied by 25% and 35% Heifer Pregnancy and Stayability, respectively. This is the kind that'll keep you in the cattle business. Her donor dam is one of the most impressive Next Step daughters to graze grass. Standing on as much bone as you could ask for. This is the kind of female that'll produce range bulls the deep south is looking for.

BUYER'S PREMIUM - 302K sells with buyers option of 5 units of DMR Domain 415G35 or 2 units of DMR Crossroads 795F7.



Lot 206 - LP MS CSONKA 302K

207

MS BRIGGS BIGTOWN 392K3

R10514322 • 392K3 • P • GEN: 4 • 2/20/2022 • E • BR/HF • Open Heifer

	MC NUFF SAID 889T50	MC JOHN WAYNE 165N3
		MC MS EXTRAVAGANT 889P4
Term Idx	BWCC BIG TOWN 192B16	
4.05	R10266676	MC REVELATION 129T
3%	BWCC MS REVELATION 192W8	MISS 4C LEAD GUN 192P4
	DMR EMPIRE 795D12	TJM THREE D 302A
Fert Idx		MS DMR JETHRO 795Y2
2.02	BRIGGS EMPIRE 392H	
60%	R10452505	KHAN OF SALACOA 535Y22
	MS SALACOA KHAN 392C15	MS SALACOA LTD 392Y18

CED	BW	WW	YW	MILK	TM	CEM	SC	REA	IMF	HPreg	STAY	MCW	BB	NC
7.3	0.0	39	67	13	33	2.37	0.76	0.61	0.34	12.53	1.64	3.15	-3.94	0.02
15%	35%	10%	10%	20%	4%	85%	25%	3%	10%	1%	20%	75%	75%	65%

Ms Briggs Bigtown 392K3 is out of the \$22,000 donor Ms BRIGGS Empire 392H who T3 Brangus purchased from Briggs Ranches in the 2021 Quail Valley Farms Invitational Elite Female Sale and is the full sibling to the \$23,000 herd sire Briggs Handsome Jack 392J who is now owned by Johnston Brangus. This outstanding donor is super moderate and thick and has the numbers to go with her. She scanned a tremendous 11.45 REA, 5.49 IMF. She ranks in the top 30% in 12 EPD traits and indexes including top 1% REA, top 20% Milk, top 25% IMF and top 30% BW.



Dam of Lot 207 - BRIGGS EMPIRE 392H



Maternal Granddam of Lots 208 & 209
BWCC SHE'S SPECIAL 468Y18

208

VF MS HUGO 468K14

R10522022 • 468K14 • P • GEN: 1 • 9/1/2022 • E • VF • Open Heifer Pick

	BWCC MCQUEEN 192E24	BWCC CROSS FIT 541B28
		BWCC MS CHILL FACTOR 192A60
Term Idx	BWCC HUGO 484H7	
4.15	R10472434	MC BOULDER 889Z14
3%	BWCC MS BOULDER 487B18	BWCC MS STRYKER 487W4
		S A V RESOURCE 1441
Fert Idx	BWCC OVERLOAD 403A	BWCC MS ELEGIDO 403Y
3.18	BWCC MS OVERLOAD 468D22	
15%	UB10336046	MC SOMETHING SPECIAL 129W14
	BWCC SHE'S SPECIAL 468Y18	MISS BRINKS CADENCE 468G15

CED	BW	WW	YW	MILK	TM	CEM	SC	REA	IMF	HPreg	STAY	MCW	BB	NC
8.1	-1.5	34	66	16	33	3.66	0.77	0.58	0.36	6.71	2.42	3.85	-0.22	0.12
10%	10%	15%	10%	10%	4%	50%	25%	4%	10%	10%	10%	80%	15%	10%

Choice Pick Of Open Heifer Lots 208 & Lot 209 - 468K14 and 468K30 both stand on a ton of bone and great foot, these females are thick and wide based. Plenty of femininity that goes along with an impressive genomic profile. 13 measurable traits in the breed's top 15% or higher. 10% BW, YW, Milk, IMF,STAY, and NC that's not a feat easily accomplished! 15% CED, WW, SC, HP, and BB. Sired by BWCC Hugo 484H7, FENCO's choice of herd sire prospects at the 2021 Blackwater Final Time Bull Sale.

209

VF MS HUGO 468K30

R10522024 • 468K30 • P • GEN: 1 • 9/6/2022 • E • VF • Open Heifer Pick

	BWCC MCQUEEN 192E24	BWCC CROSS FIT 541B28
		BWCC MS CHILL FACTOR 192A60
Term Idx	BWCC HUGO 484H7	
4.15	R10472434	MC BOULDER 889Z14
3%	BWCC MS BOULDER 487B18	BWCC MS STRYKER 487W4
		S A V RESOURCE 1441
Fert Idx	BWCC OVERLOAD 403A	BWCC MS ELEGIDO 403Y
3.18	BWCC MS OVERLOAD 468D22	
15%	UB10336046	MC SOMETHING SPECIAL 129W14
	BWCC SHE'S SPECIAL 468Y18	MISS BRINKS CADENCE 468G15

CED	BW	WW	YW	MILK	TM	CEM	SC	REA	IMF	HPreg	STAY	MCW	BB	NC
8.1	-1.5	34	66	16	33	3.66	0.77	0.58	0.36	6.71	2.42	3.85	-0.22	0.12
10%	10%	15%	10%	10%	4%	50%	25%	4%	10%	10%	10%	80%	15%	10%

These litter mates out of the iconic BWCC Ms Overload 468D22 who recently sold for \$70,000 to Genetic Partners in the Phillips Ranch Female sale. 468D22 has amassed well over \$250,000 in lifetime revenue. These Hugo daughters are well designed to continue the cow family legacy.

210

VILLAS MS EMPIRE 535K11

R10513049 • 535K11 • P • GEN: 5 • 5/7/2022 • E • VR • Open Heifer

	TJM THREE D 302A	CB FINAL CUT 924X
		OAKS MS PATTON 302X3
Term Idx	DMR EMPIRE 795D12	
1.69	R10323531	MC JETHRO 00S3
55%	MS DMR JETHRO 795Y2	MS BRINKS UPPERCUT 795R9
		MC ROCK STAR 924U6
Fert Idx	TEXAS STAR	MS CSONKA 908U3
3.02	MS DMR TEXAS STAR 535C2	
20%	R10296923	MC NEWS MAN 81H13
	SF MS NEWSMAN 535R3	SF MISS ANGELO 535M2

CED	BW	WW	YW	MILK	TM	CEM	SC	REA	IMF	HPreg	STAY	MCW	BB	NC
5.7	0.4	27	42	3	17	4.31	0.51	0.19	-0.01	7.52	2.10	6.62	-0.99	0.09
30%	45%	30%	50%	95%	65%	30%	45%	45%	75%	10%	15%	90%	25%	20%

This eye catching Empire daughter has the look cows should have. She is big bodied with plenty of bone and all the look you want. Her balanced EPD's gives plenty of flexibility to mate to many of the leading bulls today. She rounds this out with an easy keeping design with big fertility numbers recording top 15% HP and 25% Fert Index. Her mother is a true donor producing many full and maternal sibs to this heifer that have been retained in our herd. Her full sister sold for \$20,000 in the 2022 TBBA sale. She is the kind to produce highly marketable sons and daughters for any herd.

211

MS SALACOA BRICKHOUSE 535H30

R10460402 • 535H30 • P • GEN: 2 • 9/5/2020 • A • L&K • Spring Pair

	SUHN'S FOUNDATION 331Z28	GR SWIFT 209W3
		SUHN'S MISS BT 331S43
Term Idx	SF BRICKHOUSE 909D9	
4.41	R10321294	LTD OF BRINKS 415T28
2%	SF MISS LTD 909Z4	SF MISS ANGELO 909U4
		TJM THREE D 302A
Fert Idx	SUHN'S MAJESTIK BEACON 30C	SCC MISS MYTTY 30Z5
1.57	MS BC MAJESTIC BEACON 535F2	
80%	R10394830	SUHN'S BT 331R15
	MISS SCHMIDT FARMS 535T12	SF MISS ANGELO 535M

CED	BW	WW	YW	MILK	TM	CEM	SC	REA	IMF	HPreg	STAY	MCW	BB	NC
-2.2	1.8	48	88	2	27	4.89	0.95	0.57	0.22	8.08	0.95	5.00	-4.09	0.01
>95%	85%	1%	1%	95%	15%	15%	15%	4%	20%	5%	45%	85%	75%	70%

535H30 is a tremendous 3 year old donor female that has already proven herself in ET production by producing Lot 19A ET heifer calf that is selling in the Friday mature cow sale. 535H30 is a SF Brickhouse 909D9 daughter that impressively ranks in the top 20% or better for 9 EPD traits and indexes. Broody and big bodied 525H30 donor will make a front pasture producer for many years for a progressive Brangus operation for sure.

211A

LNK B-H

R10524438 • 535L1 • P • GEN: 1 • 2/28/2023 • N • L&K • Bull Calf

	HOLLYWOOD OF SALACOA 23A53	NEW VISION OF SALACOA 209Y2
		MS SVF PATTON 23Y66
Term Idx	BY DESIGN OF SALACOA 406F10	
4.23	UB10396325	THREE TREES DOUBLE DESIGN
10%	TTR A5051 U0286 X6200	TTR X6200 317R3 406M4
		SUHN'S FOUNDATION 331Z28
Fert Idx	SF BRICKHOUSE 909D9	SF MISS LTD 909Z4
2.68	MS SALACOA BRICKHOUSE 535H30	
35%	R10460402	SUHN'S MAJESTIK BEACON 30C
	MS BC MAJESTIC BEACON 535F2	MISS SCHMIDT FARMS 535T12

CED	BW	WW	YW	MILK	TM	CEM	SC	REA	IMF	HPreg	STAY	MCW	BB	NC
4.3	-0.7	34	70	1	18	%	1.24	0.65	0.37	6.27	1.44	-3.67	-2.05	0.06
50%	20%	20%	15%	>95%	65%	%	10%	5%	15%	15%	35%	35%	40%	40%

Natural calf sired by By Design 406F10. Ranks in the top 35% or better for 11 EPD traits and indexes.

212

MS DMR EMPIRE 881G

UB10414300 • 881G • P • GEN: UB2 • 1/21/2019 • A • DMR • Spring Pair

	TJM THREE D 302A	CB FINAL CUT 924X OAKS MS PATTON 302X3
Term Idx	DMR EMPIRE 795D12	
3.66	R10323531	MC JETHRO 00S3
10%	MS DMR JETHRO 795Y2	MS BRINKS UPPERCUT 795R9
		CONNELLY IMPRESSION
Fert Idx	MAR INNOVATION 251	MAR FINAL KAHUNA 856
3.15	MS CRC INNOVATION 881E7	
15%	UB10354686	CRC NEXT STEP 99W9
	MS CRC NEXT STEP 99W9-881Y4	MS CRC ALYDAR 881W5

CED	BW	WW	YW	MILK	TM	CEM	SC	REA	IMF	HPreg	STAY	MCW	BB	NC
5.2	0.6	49	69	3	28	4.10	1.26	0.48	0.24	8.17	2.23	4.28	-0.33	0.10
35%	50%	1%	10%	95%	15%	35%	3%	10%	15%	5%	10%	80%	15%	15%

DDF

MS DMR 881G is coming to you from Draggin' M Ranch is a fancy Empire daughter selling in the prime of her life from the heart of our Donor herd. Long in her design and clean in her make up, she stands on plenty of bone and foot. To go along with her flawless phenotype, she impresses you further with the EPD's that she writes with a nearly unrivaled, 13 traits and indexes in the top 35% of the breed or higher including a top 1% WW ranking and a top 5% YW ranking. She has averaged 7 transferable embryos on 3 conventional flushes and the Dutton heifer calf that she brings along side is surely destined for the show ring as well as the donor pen.

Sells open and ready to flush.



Lot 212 - MS DMR EMPIRE 881G

MS DMR 881G is coming to you from Draggin' M Ranch is a fancy Empire daughter selling in the prime of her life from the heart of our Donor herd. Long in her design and clean in her make up, she stands on plenty of bone and foot. To go along with her flawless phenotype, she impresses you further with the EPD's that she writes with a nearly unrivaled, 13 traits and indexes in the top 35% of the breed or higher including a top 1% WW ranking and a top 5% YW ranking. She has averaged 7 transferable embryos on 3 conventional flushes and the Dutton heifer calf that she brings along side is surely destined for the show ring as well as the donor pen.

212A

MS DMR DUTTON 881L

UB10525891 • 881L • P • GEN: UB2 • 1/29/2023 • A • DMR • Heifer Calf

	DMR CASH FLOW 535F30	S A V RESOURCE 1441 MS DMR CORONADO 535A8
Term Idx	DMR DUTTON 331H8	
%	UB10462638	SUHN'S MAJESTIK BEACON 30C
	MS DMR BEACON 331F8	MS DMR DYNASTY 331C9
		TJM THREE D 302A
Fert Idx	DMR EMPIRE 795D12	MS DMR JETHRO 795Y2
%	MS DMR EMPIRE 881G	
	UB10414300	MAR INNOVATION 251
	MS CRC INNOVATION 881E7	MS CRC NEXT STEP 99W9-881Y4

CED	BW	WW	YW	MILK	TM	CEM	SC	REA	IMF	HPreg	STAY	MCW	BB	NC
4.7	0.6	50	79	4	30	2.80	1.16	0.57	0.19	8.83	2.25	0.64	-0.50	0.10
40%	50%	1%	2%	90%	10%	75%	4%	4%	25%	3%	10%	65%	20%	15%

881G's natural heifer calf MS DMR Dutton 881L (Reg#10525891) is one of the first Dutton daughters to be offered at auction, this outstanding heifer is sure to turn a lot of heads on sale day. Just like her sire, she is deep sided, big boned, and super attractive from every angle. Look her up on sale day if you're in the market for a show heifer prospect or a future donor female.



Sire of Lot 212A - DMR DUTTON 331H8

881G's natural heifer calf MS DMR Dutton 881L (Reg#10525891) is one of the first Dutton daughters to be offered at auction, this outstanding heifer is sure to turn a lot of heads on sale day. Just like her sire, she is deep sided, big boned, and super attractive from every angle. Look her up on sale day if you're in the market for a show heifer prospect or a future donor female.

213

MS SALACOA HOLLYWOOD 803C7

R10309509 • 803C7 • P • GEN: 5 • 11/21/2015 • E • TBF/VF • Donor 3-N-1

	NEW VISION OF SALACOA 209Y2	LAMBERT OF BRINKS 317R3 MS BRINKS BRIGHT SIDE 209L11
Term Idx	HOLLYWOOD OF SALACOA 23A53	
1.33	R10251840	PATTON OF BRINKS 30T22
70%	MS SVF PATTON 23Y66	SVF MS 23M28
		BRIGHT SIDE OF BRINKS 789G5
Fert Idx	LOMBARDI OF BRINKS 468N10	MISS BRINKS CADENCE 468G15
3.45	MS BRINKS LOMBARDI 803S25	
10%	R10056847	KO OF BRINKS 392F10
	MISS BRINKS KO 803J	MISS BRINKS TRANSFORMER 803G

CED	BW	WW	YW	MILK	TM	CEM	SC	REA	IMF	HPreg	STAY	MCW	BB	NC
8.4	-1.2	20	40	-3	7	3.06	0.82	0.11	-0.17	10.58	1.74	-5.65	-2.37	0.05
10%	10%	55%	>95%	>95%	70%	20%	60%	60%	>95%	1%	20%	30%	45%	40%

Ms Salacoa Hollywood 803C7 is a maternal half sister to the prepotent Never Surrender of Salacoa 803D9, who is still walking the pastures for ACE and commanding top "Sale Ring Value". He was purchased in 2017 Salacoa Valley Sale for \$50,000, and while riding with Ricky Cleveland the other day he stated "Yeah, and he's made a million since then". She has a unique genetic profile with added fertility, longevity, and maintenance having 1% Heifer pregnancy, 10% Fertility Index, 20% Stayability, and 30% Mature Cow Weight. She is a perfect candidate for the powerhouse bulls in the population today.

213A

VF MS BLACK TOP 803K

R10521519 • 803K • P • GEN: 2 • 9/23/2022 • N • TBF • Heifer Calf

	BWCC MILE MARKER 889E32	BWCC CROSS FIT 541B28 BWCC MS NUFF SAID 889Z24
Term Idx	BWCC BLACK TOP 192G22	
2.02	R10444674	BWCC CRUISE 889Z28
45%	BWCC MS CRUISE 192B62	BWCC MS BRAND NAME 192Z46
		NEW VISION OF SALACOA 209Y2
Fert Idx	HOLLYWOOD OF SALACOA 23A53	MS SVF PATTON 23Y66
2.88	MS SALACOA HOLLYWOOD 803C7	
25%	R10309509	LOMBARDI OF BRINKS 468N10
	MS BRINKS LOMBARDI 803S25	MISS BRINKS KO 803J

CED	BW	WW	YW	MILK	TM	CEM	SC	REA	IMF	HPreg	STAY	MCW	BB	NC
7.8	-0.8	18	39	1	11	2.78	0.43	0.33	0.11	5.93	1.63	-2.23	-1.32	0.07
15%	15%	60%	55%	>95%	90%	80%	55%	25%	35%	15%	25%	45%	30%	30%

Natural calf sired by VF MS BLACK TOP 803K, the good Mile Marker son who adds calving ease, carcass, and fertility in this mating. Black Top is owned by River Bend Farms, Whitley Cattle Company, and ACE.



Lot 214 - SUHN'S MISS THREE D 30F12

Donor Cow -Suhn's Ms Three D 30F12 is extremely long bodied and very moderate daughter of Three D 302A and out of the \$60,000 Suhn's Ms Patton 30X6 that has done so much for Dragging M and has 142 calves in the Registry and now resides at Villa Ranch. 30F12 has done a tremendous job for us in her short stay at Cross N, her first 4 calves averaged over \$10,000, her 30J2 Monument son sold to T3 for \$13,500 in the 2022 Ace at Wiley's sale and her 30J3 Monument daughter sold to Wiley Ranch at the 2022 Genetic Edge sale in Houston last year and has become a Donor in their program. 30F12 has worked well to Never Surrender, Monument, Epic, Triple Crown and Santiago. We have calves on the ground now out of Big Town, Modelo & Blue Blood that are amazing. This is one we surly don't want to part with but we told Richard to pick what he wanted and with good reason he went straight to 30F12. She has not even begun to reach her prime as a 5 year old. 30F12 has 8 traits in the top 35%, 10% CED, BW, HP, 20% WW, ST. 25% YW. 35% REA, NC and came with a very moderate BW of 65 lbs. and has passed it on to all her progeny so far. She will work very well to the Power bulls in the breed today.

Palpated safe in calf to the \$100,000 Final Time 313H2.



CN Monument 30J2
Son of Lot 214



CN Ms Monument 30J3
Daughter of Lot 214

214

SUHN'S MISS THREE D 30F12

R10384591 • 30F12 • P • GEN: 5 • 2/6/2018 • E • CN • Donor 3-N-1

	CB FINAL CUT 924X	MC REVELATION 129T
		RBM MS GUNS 924T3
Term Idx	TJM THREE D 302A	
2.13	R10244716	PATTON OF BRINKS 30T22
40%	OAKS MS PATTON 302X3	MISS BRINKS GERONIMO 302H6
		CSONKA OF BRINKS 30R4
Fert Idx	PATTON OF BRINKS 30T22	MS BRINKS ALI 30P26
2.24	SUHN'S MISS PATTON 30X6	
50%	R10186951	WR DUKE 228/F
	SUHN'S MS DUKE 30M	SUHN'S MS GERONIMO 30J5

CED	BW	WW	YW	MILK	TM	CEM	SC	REA	IMF	HPreg	STAY	MCW	BB	NC
8.5	-1.2	32	56	-1	14	3.10	0.30	0.27	-0.14	6.89	1.56	8.38	-2.74	0.06
10%	10%	20%	20%	>95%	80%	70%	70%	35%	>95%	10%	25%	90%	50%	35%

CHOICE FLUSH PICK OF TWO RECORD SETTING DONORS - This is a unique opportunity to be in on genetics of this caliber so early in an ownership. Last June, at this very sale, the Genetic Partners teamed up to purchase RBM MS Special Forces 313A for a modern day record of \$125,000. Then in March, at the Genetic Edge Sale, the team waded in on Ms DMR Coronado 415A7 to top the sale at \$57,000. Guaranteeing 10 viable embryos, through In Vitro Fertilization. The procedure will be preformed at Phillips in Madisonville, TX at the expense of the buyer. If the sire of choice is owned by Genetic Partners the semen is of no cost to the buyer. If the sire of choice is not owned by Genetic Partners, the cost is to the buyer. In the case 10 viable embryos are not produced in the first OPU the cost of the second OPU will be to the seller. In the case more than 10 viable embryos are made on the first OPU the buyer has the option to purchase additional embryos at the pro-rated price.



Lot 215A - RBM MS SPECIAL FORCES 313A



Lot 215B - MS DMR CORONADO 415A7

215A

RBM MS SPECIAL FORCES 313A

R10265306 • 313A • P • GEN: 4 • 10/8/2013 • N • VF • Flush Pick

	MC SOMETHING SPECIAL 129W14	MC JETHRO 00S3
		MC MS LEAD GUN 129T12
Term Idx	MC SPECIAL FORCES 924Y4	
3.22	R10203911	NMSU 652
15%	MISS NMSU 924	MISS NMSU 626
		MC NEW DIRECTION 000 M24
Fert Idx	MC RIGHT DIRECTION 624R	MISS 4C 624M
2.61	RBM MS RITE DIRECTION 313X3	
35%	R10191568	TJM JOHN WAYNE 44L
	RBM MS JOHN WAYNE 313R	MC MS ROBERT E LEE 313K

CED	BW	WW	YW	MILK	TM	CEM	SC	REA	IMF	HPreg	STAY	MCW	BB	NC
3.2	1.8	36	65	10	28	3.96	0.54	0.43	0.18	3.66	1.68	1.56	-0.49	0.09
60%	85%	10%	10%	40%	15%	40%	45%	15%	25%	40%	20%	70%	20%	20%

DDF

RBM MS Special Forces 313A has a powerful genomic profile with 9 GE-EPD traits in the top 25% of higher paced by 10% WW and YW. The buzz word today is PRIME and she has an impressive 15% and 25% REA and IMF respectively. She is the dam of MC Sho Time 313H30, BWCC Final Time 313H2, all of which commanded over \$100,000 individually. Rarely does a cow repeat on making AI sires, don't miss the opportunity to own genetics out one of the hottest cow in the entire breed.

215B

MS DMR CORONADO 415A7

R10254687 • 415A7 • P • GEN: 5 • 9/11/2013 • E • VF • Flush Pick

	CB HOMBRE 541T3	SUHN'S AFFIRMED 416N4
		MS BRINKS BRIGHT SIDE 541K28
Term Idx	TJM CORONADO 535X	
1.52	R10180470	LAMBERT OF BRINKS 317R3
65%	MS BRINKS LAMBERT 535T4	MS BRINKS CAPTAIN 535R39
		BRIGHT SIDE OF BRINKS 789G5
Fert Idx	BRINKS BRIGHT SIDE 607L11	MISS BRINKS BIG EASY 607H10
0.93	MS BRINKS BRIGHT SIDE 415R23	
95%	R10003944	VAQUERO OF BRINKS
	MISS BRINKS VAQUERO 415G	MISS BRINKS SHAQ 415E12

CED	BW	WW	YW	MILK	TM	CEM	SC	REA	IMF	HPreg	STAY	MCW	BB	NC
12.2	-2.4	11	33	18	24	4.13	0.39	0.13	-0.06	4.58	-0.40	-12.25	-7.24	-0.05
1%	2%	85%	70%	4%	25%	35%	60%	55%	90%	30%	95%	10%	>95%	>95%

Ms DMR Coronado 415A7 is a unique breeding piece as her genomic panel reads much differently than her choice of this pick lot. With 1% CED and 2% BW GE-EPD's and 4% Milk accompanied by 30% Heifer Pregnancy proves there is fertility built into the multi generational donor pedigree. Take a look at her performance suite of GE-EPD's. She will mate well with the powerhouse herd bulls available today. If you are in the Brangus breed, then you know the story of 415A7 and her Breed Matriarch dam, Ms Brinks Brightside 415R23, and granddam Ms Brinks Vaquero 415G. All have had an amazing impact on the Breed. Being the dam of DMR Domain 415G35, who is owned by Las Palomas Ranch and Draggin' M, puts her in the dams of herd sires book as well. She has generated close to \$430,000 before selling for \$57,000, with \$147,000 being last fall. Her granddam sold an excess of \$40,000. Within the first 3 females on the bottom side has generated in excess of \$1M. Talk about "Sale Ring Value"!

216

WR MS DIABLO 78J

20212802 • 78J • HORNED • 2/25/2021 • WR • Bred Heifer

	KR 189/11	KR 282/08
Bal Idx 20%	RED DOC DIABLO 6306 20164169	KR 363/5 5A
C/C Idx 35%	RED DOC 3167	KR 189/11
	RED DOC SEGUARO 5043	O.X MACKENZIE 767
Term Idx 15%	SR 78/7 20171835	RED DOC 3026
	SR 75/5	RED DOC 3021
		LJV MASON 0/72
		CREEL 820

BW	VV	YW	MILK	TM	SC	HP	BB	CW	REA	MB	FT
-0.6	15	19	-3	8	0.37	0.36	0.86	3	0.07	0.11	-0.009
30%	25%	25%	80%	45%	55%	80%	45%	25%	30%	25%	20%

PE to KR651/18 Chosen One (20183702) 1/17/23-3/29/23.

78J is a deep bodied broody Santa Gertrudis female that lines up genetics in her pedigree of proven Santa Gertrudis programs like King Ranch, Red Doc Farm and Strait. On the topside of her pedigree paternal grand sire King Ranch 189/11 is one of the first carcass sires that was proven in the breed. His daughters and sons have made a huge influence across the breed. On the bottom side her maternal grand sire Mason 0/72 was the bed rock for Strait ranch. 100's of Mason daughters and sons are still producing and making a difference in the breed. Her dam SR 78/7 has two daughters retained in the herd. 78J is very balanced genetically as well, ranking the top 35% for 10 EPO traits and indexes. Confirmed bred to KR Chosen One 651/18.



Sire of Lots 216 & 217 - RED DOC DIABLO 6306

217

WR MS DIABLO 251J

20212773 • 251J • HORNED • 3/23/2021 • WR • Bred Heifer

	KR 189/11	KR 282/08
Bal Idx 15%	RED DOC DIABLO 6306 20164169	KR 363/5 5A
C/C Idx 35%	RED DOC 3167	KR 189/11
	RED DOC YOSEMITE 5002	O.X MACKENZIE 767
Term Idx 5%	RED DOC 7251 20174116	RED DOC 3162
	RED DOC 5106	RED DOC VISION 3044
		SR 58/0
		RED DOC 8289

BW	VV	YW	MILK	TM	SC	HP	BB	CW	REA	MB	FT
0.5	22	36	-3	11	0.33	0.58	0.25	13	0.22	0.18	0.005
75%	10%	4%	80%	25%	70%	70%	90%	2%	4%	15%	85%

AI'd 12/15/22 to KR651/18 Chosen One (20183702). PE to KR651/18 Chosen One (20183702) 1/17/23-3/29/23.

251J is multigeneration Red Doc Farm breeding. Her sire Diablo 6306 has proven himself in his daughters type and style. Diablo daughters are known for their moderate frame, with muscle and depth of body. 251J is just that while at the same time being jam packed with proven carcass traits ranking in the top 4% for REA and top 15% for Marbling. 251J is confirmed bred to KR Chosen One 651/18



Lot 217 - WR MS DIABLO 251J



218

QVF MS 190E 280J ET

20215812 • 280J • HORNED • 9/8/2021 • QVF • Bred Heifer

	KR 921/15	KR 800/11
Bal Idx	HARRIS FARMS 190E	KR 110N/09 110/09 N6
10%	20173826	
	HARRIS FARMS 1524	HARCO T956 (ET) T956
C/C Idx		HARCO T190/5 (ET) T190/5
15%	RED DOC DIABLO 6306	KR 189/11
		RED DOC 3167
Term Idx	WR 280	TF 110 RED SOLO CUP
5%	20193084	MISS DOUBLE TT 413
	RS VERONA	

BW	WW	YW	MILK	TM	SC	HP	BB	CW	REA	MB	FT
0.1	23	26	4	20	0.45	1.70	-0.35	6	0.09	0.28	0.003
60%	10%	15%	10%	2%	30%	20%	>95%	15%	25%	5%	55%

AI'd 2/2/23 to KR651/18 Chosen One (20183702). PE to QVF Paradigm 60J15 (20215803) 2/14/23-5/15/23, QVF X Factor 1201J2 (20215852) 2/14/23-5/15/23, QVF X Factor 1351J2 (20215855) 2/14/23-5/15/23, QVF Legacy 82J (20215957) 2/14/23-5/15/23.

280J is one of two full sisters being offered-Lots 218 (280J) and 219 (280J2) and a maternal sister to Lot 238 (QVF 280K). These two full sisters post as fine a set of Santa Gertrudis breed EPDs as one can find. Their donor dam WR 280 won the "Better Beef" scanning contest at the Santa Gertrudis Junior National Show. They rank in the top 30% or better for 12 EPD traits and indexes including top 5% Marbling top 10% Milk, top 25% REA and top 30% SC. In the breed right now the balance of those four traits in the same animal is very hard to find. They are sired by breed leading AI sire Harris 190E and out of donor dam and Diablo daughter Wiley Ranch 280. Palpated safe in calf.

Lot 218 - QVF MS 190E 280J



219

QVF MS 190E 280J2 ET

20215813 • 280J2 • HORNED • 9/9/2021 • QVF • Bred Heifer

	KR 921/15	KR 800/11
Bal Idx	HARRIS FARMS 190E	KR 110N/09 110/09 N6
15%	20173826	
	HARRIS FARMS 1524	HARCO T956 (ET) T956
C/C Idx		HARCO T190/5 (ET) T190/5
25%	RED DOC DIABLO 6306	KR 189/11
		RED DOC 3167
Term Idx	WR 280	TF 110 RED SOLO CUP
10%	20193084	MISS DOUBLE TT 413
	RS VERONA	

BW	WW	YW	MILK	TM	SC	HP	BB	CW	REA	MB	FT
0.2	20	24	3	17	0.45	1.94	-0.69	5	0.07	0.29	0.011
65%	15%	15%	15%	4%	30%	15%	>95%	15%	30%	4%	85%

AI'd 2/3/23 to QVF Jackpot 5369G8 (20193317). PE to QVF Paradigm 60J15 (20215803) 2/14/23-5/15/23, QVF X Factor 1201J2 (20215852) 2/14/23-5/15/23, QVF X Factor 1351J2 (20215855) 2/14/23-5/15/23, QVF Legacy 82J (20215957) 2/14/23-5/15/23.

280J2 is one of two full sisters being offered-Lots 218 (280J) and 219 (280J2) and a maternal sister to Lot 238 (QVF 280K).. These two full sisters post as fine a set of Santa Gertrudis breed EPDs as one can find. Their donor dam WR 280 won the "Better Beef" scanning contest at the Santa Gertrudis Junior National Show. They rank in the top 30% or better for 12 EPD traits and indexes including top 5% Marbling top 10% Milk, top 25% REA and top 30% SC. In the breed right now the balance of those four traits in the same animal is very hard to find. They are sired by breed leading AI sire Harris 190E and out of donor dam and Diablo daughter Wiley Ranch 280. Palpated safe in calf.

Sire of Lots 218 & 219 - HARRIS FARMS 190E



220

QVF MS IMPACT 634J11 ET

20215840 • 634J11 • HORNED • 11/4/2021 • QVF • Bred Heifer

	HARRIS 257/4	AJH 126/0
Bal Idx	SR IMPACT 30/F2	HARRIS FARMS 037/2
4%	20180821	
	SR ARKOMA 30/0	MR WINROCK N127
C/C Idx		PERNER D 931
10%	KR CATALYST 531/15	KR 225/10
		KR 310/12 2Y0
Term Idx	SR 634/G2	LR CODE RED 45/353
4%	20195999	SILVA 2X257/1
	SILVA 634/7	

BW	WW	YW	MILK	TM	SC	HP	BB	CW	REA	MB	FT
-1.3	13	18	-5	5	0.45	1.42	2.60	3	0.01	0.43	0.020
10%	30%	30%	95%	70%	30%	25%	10%	25%	50%	1%	95%

AI'd 2/3/23 to KR651/18 Chosen One (20183702). PE to QVF Paradigm 60J15 (20215803) 2/14/23-5/15/23, QVF X Factor 1201J2 (20215852) 2/14/23-5/15/23, QVF X Factor 1351J2 (20215855) 2/14/23-5/15/23, QVF Legacy 82J (20215957) 2/14/23-5/15/23.

634J11 is one of two full sisters being offered-Lots 220 (634J11) and Lot 221 (634J4) . These sisters are out of one of QVF's feature donors SR 634/G2 who sells in the mature cow sale on Friday June 9 as Lot 95. 634/G2 has already 20 progeny in the breed registry as a 3 year and 9 month old female. With that said, she already has daughters and sons sold in to many herds in the breed. Her dam Silva 634/7 is one of the matriarch donors of modern day. Silva 634/7 and her daughters, like Silva 915 and Silva 912 who both have daughters in this sale, have combined generated over \$500,000 in lifetime revenue. 634J11 ranks in the top 1% for Marbling and top 10% for BW. Palpated safe in calf.

Lot 220 - QVF MS IMPACT 634J11



221

QVF MS IMPACT 634J4 ET

20215846 • 634J4 • HORNED • 10/21/2021 • QVF • Bred Heifer

	HARRIS 257/4	AJH 126/0
Bal Idx	SR IMPACT 30/F2	HARRIS FARMS 037/2
1%	20180821	MR WINROCK N127
C/C Idx	SR ARKOMA 30/0	PERNER D 931
3%	KR CATALYST 531/15	KR 225/10
Term Idx	SR 634/G2	KR 310/12 2Y0
1%	20195999	LR CODE RED 45/353
	SILVA 634/7	SILVA 2X257/1

BW	WW	YW	MILK	TM	SC	HP	BB	CW	REA	MB	FT
-1.3	18	26	-6	7	0.46	1.77	2.29	8	0.06	0.55	0.008
10%	15%	15%	95%	55%	30%	20%	10%	10%	35%	1%	85%

AI'd 2/3/23 to KR651/18 Chosen One (20183702). PE to QVF Paradigm 60J15 (20215803) 2/14/23-5/15/23, QVF X Factor 1201J2 (20215852) 2/14/23-5/15/23, QVF X Factor 1351J2 (20215855) 2/14/23-5/15/23, QVF Legacy 82J (20215957) 2/14/23-5/15/23.

634J4 is one of two full sisters being offered-Lots 220 (634J11) and Lot 221 (634J4). These sisters are out of one of QVF's feature donors SR 634/G2 who sells in the mature cow sale on Friday June 9 as Lot 95. 634/G2 has already 20 progeny in the breed registry as a 3 year and 9 month old female. With that said, she already has daughters and sons sold in to many herds in the breed. Her dam Silva 634/7 is one of the matriarch donors of modern day. Silva 634/7 and her daughters, like Silva 915 and Silva 912 who both have daughters in this sale, have combined generated over \$500,000 in lifetime revenue. 634J11 ranks in the top 1% for Marbling and top 10% for BW and top 35% for 12 EPD traits and indexes total. Palpated safe in calf.

Sire of Lots 220 & 221 - SR IMPACT 30/F2



222

WR MS DIABLO 738J

20212801 • 738J • HORNED • 2/9/2021 • WR • Bred Heifer

	KR 189/11	KR 282/08
Bal Idx	RED DOC DIABLO 6306	KR 363/5 5A
15%	20164169	KR 189/11
C/C Idx	RED DOC 3167	O.X MACKENZIE 767
25%	RED DOC SANCHO ET 3318	RDF SANCHO 7-216
Term Idx	GRAY OAKS 738	OLIVAREZ RANCHES 1/921
10%	20173640	JP COUCH 306C
	HARRIS FARMS 59/2	QT KATARINA 14/6

BW	WW	YW	MILK	TM	SC	HP	BB	CW	REA	MB	FT
0.3	22	30	-1	14	0.32	0.45	0.74	7	0.05	0.08	-0.013
70%	10%	10%	60%	15%	75%	80%	55%	10%	35%	30%	20%

AI'd 12/15/22 to KR651/18 Chosen One (20183702). PE to KR651/18 Chosen One (20183702) 1/17/23-3/29/23.

738J is another example of Wiley Ranch's Diablo daughters. Moderate frame, big bodied and big top is the best way to describe 738J. She lines up a balanced set of EPDs ranking the top 35% or better for 10 EPD traits and indexes. She sells safe in calf to the breed leading AI sire KR Chosen One 651/18.

Lot 222 - WR MS DIABLO 738J



223

MISS GRANDVIEW 748J

20216854 • 748J • HORNED • 10/27/2021 • GF • Bred Heifer

	KR1195/15	KR 545/12
Bal Idx	KR651/18(CHOSEN ONE)	KR 245/10 F1
10%	20183702	DS PHOENIX 611
C/C Idx	DSR CHERRY 923 1B	DEAN-HARRIS 022/4 (ET) 022/4
15%	DIAMOND S RANGER 146	GRANDVIEW 719
Term Idx	CP MS RANGER 748 C7 (ET)	MC VIVIAN 78/7
10%	20150831	TF 395
	MISS GRANDVIEW 748	DIAMOND J 541

BW	WW	YW	MILK	TM	SC	HP	BB	CW	REA	MB	FT
0.3	20	28	0	13	0.49	0.34	1.66	8	0.12	0.13	0.000
70%	15%	10%	45%	15%	20%	85%	15%	10%	20%	20%	55%

PE to Grandview 9115J8 (20216448) 1/20/23-3/9/23, Grandview 205H (20207305) 3/10/23-4/20/23.

Miss Grandview 748J is a unique blend of traditionally great phenotypic bloodlines and proven genomics. She's a KR Chosen One 651/18 daughter out of donor dam 748C7, who is a paternal sister to NC "Freak" 413D1 and maternal sister to Jr. NC 748C21. 748J also scanned a 5.44 IMF with a 181.25 pelvic area. She combines femininity and volume with an impressive end set proving 7 traits in the top 15%. You can build on your program with this elite female. Palpated safe in calf.

Lot 223 - MISS GRANDVIEW 748J



224

WRMS DIABLO 9J2

20212812 • 9J2 • HORNEDED • 3/21/2021 • WR • Bred Heifer

	KR 189/11	KR 282/08
		KR 363/5 5A
Bal Idx 15%	RED DOC DIABLO 6306 20164169	KR 189/11
	RED DOC 3167	O.X MACKENZIE 767
C/C Idx 40%	CB GRIZZLY'S CHUNK 0525	GRIZZLY 3308
		5M 55/2 5M55/2
Term Idx 4%	CB CHUNK'S CINDY 668 20165511	YOGI 1562
	CF CINDY 9-7	CF CONNIE 21/4

BW	WW	YW	MILK	TM	SC	HP	BB	CW	REA	MB	FT
-0.2	22	28	-3	11	0.29	0.07	0.16	5	0.07	0.25	-0.002
50%	10%	10%	80%	25%	85%	90%	90%	15%	30%	10%	55%

AI'd 12/16/22 to KR651/18 Chosen One (20183702). PE to KR651/18 Chosen One (20183702) 1/17/23-3/29/23.

9J2 puts together a nice set of spread with carcass EPDs carrying from her negative BW to top 10% YW as well at the same time expressing a top 10% Marbling EPD ranking. Her designed breeding of Red Doc Diablo and Chunk daughter Cindy 668 sets her up for a long productive life in a progressive programs front pasture. She sells safe in calf to the breed leading AI sire KR Chosen One 651/18.

226

QVF MS X FACTOR 1351J ET

20215854 • 1351J • HORNEDED • 10/11/2021 • QVF • Bred Heifer

	KR 625/14	KR 606R/12
		KR 374/06 2B
Bal Idx 15%	KR912/18 20183403	RED ANGUS
	KR 384R/12 2YR	KR 783/08 4A
C/C Idx 25%	DREAMBOAT 037E2	777 411 VEGAS
		BRIGGS 017/6
Term Idx 15%	QVF MS DREAM BOAT 1351H 20200423	KR 1131/13
	WENDT 1351	WENDT 9076

BW	WW	YW	MILK	TM	SC	HP	BB	CW	REA	MB	FT
-0.2	15	31	-1	10	0.49	0.68	1.36	11	0.25	-0.02	-0.007
50%	25%	10%	60%	30%	20%	65%	20%	3%	3%	55%	20%

AI'd 2/2/23 to KR651/18 Chosen One (20183702). PE to QVF Paradigm 60J15 (20215803) 2/14/23-5/15/23, QVF X Factor 1201J2 (20215852) 2/14/23-5/15/23, QVF X Factor 1351J2 (20215855) 2/14/23-5/15/23, QVF Legacy 82J (20215957) 2/14/23-5/15/23.

1351J's donor dam MS Dreamboat 1351J sold to J5 Cattle Company for \$11,000 in last year's Alabama Connection Sale. 1351J is much like her mother in superior phenotype and brings a lot to the table in her genotype as well ranking in the top 35% for 9 EPD traits and indexes. Her sire K R XFactor 912/18 is making his mark with his daughters. She sells palpated safe in calf.

228

WR 003K

20220683 • 003K • HORNEDED • 3/13/2022 • TF • Spring Exposed Heifer

	KR1195/15	KR 545/12
		KR 245/10 F1
Bal Idx 2%	KR651/18(CHOSEN ONE) 20183702	DS PHOENIX 611
	DSR CHERRY 923 1B	DEAN-HARRIS 022/4 (ET) 022/4
C/C Idx 10%	PISTOLERO	FC PISTOL 28/0
		HARCO 1247
Term Idx 2%	QVF MS PISTOLERO 003G4 20190538	HARRIS FARMS 56/3
	HARRIS FARMS 003/1	HARRIS FARMS T184/5 (ET) T184/5

BW	WW	YW	MILK	TM	SC	HP	BB	CW	REA	MB	FT
0.4	27	44	3	20	0.45	-0.90	1.60	19	0.35	0.30	0.021
70%	3%	1%	15%	2%	30%	>95%	15%	1%	1%	4%	95%

003K is definitely a donor candidate. Her incredible EPD profile is very hard to build through selection breeding. With that said, 003K ranks in the top 1% for YW and REA, top 4% for Marbling and top 15% for Milk. Her dam QVF 003G4 was the \$34,000 high selling Santa Gertrudis bred heifer in the 2021 ELITE female sale. She has gone on to produce breed leading offspring in the Wiley Ranch herd. Her sire KR Chosen One 651/18 is probably the most influential herd sire in recent Santa Gertrudis breed history having already sired over 200+ registered calves as only a 5 year old.

Tinney Farms is retaining one IVF collection at the buyers convenience resulting in 6 embryos or greater.

225

QVF MS 190E 1331J3

20215853 • 1331J3 • HORNEDED • 10/10/2021 • QVF • Bred Heifer

	KR 921/15	KR 800/11
		KR 110N/09 110/09 N6
Bal Idx 30%	HARRIS FARMS 190E 20173826	HARCO T956 (ET) T956
	HARRIS FARMS 1524	HARCO T190/5 (ET) T190/5
C/C Idx 35%	DREAMBOAT 037E2	777 411 VEGAS
		BRIGGS 017/6
Term Idx 25%	QVF MS DREAM BOAT 1331H 20200422	KR 1131/13
	WENDT 1331	WENDT 9788

BW	WW	YW	MILK	TM	SC	HP	BB	CW	REA	MB	FT
-0.7	8	8	6	13	0.46	1.72	0.04	-1	0.00	0.20	0.002
30%	50%	55%	3%	15%	30%	20%	95%	40%	55%	10%	55%

AI'd 2/3/23 to KR651/18 Chosen One (20183702). PE to QVF Paradigm 60J15 (20215803) 2/14/23-5/15/23, QVF X Factor 1201J2 (20215852) 2/14/23-5/15/23, QVF X Factor 1351J2 (20215855) 2/14/23-5/15/23, QVF Legacy 82J (20215957) 2/14/23-5/15/23.

1331J3 lines up in her pedigree two very popular sires in today's Santa Gertrudis breed in Harris 190E and Briggs Dreamboat 037E2. 1331J3 post very unique EPDs ranking in the top 3% for Milk, top 10% for Marbling and top 30% for BW and SC. This is a real hard EPD blend of top ranking EPDs to find in the breed today. She sells palpated safe in calf.

227

QVF MS MARKSMAN 5369J30 ET

20216161 • 5369J30 • HORNEDED • 9/25/2021 • QVF • Bred Heifer

	KR CATALYST 531/15	KR 225/10
		KR 310/12 2YO
Bal Idx 1%	SR MARKSMAN 33/19 20190165	RED DOC SI SABA 3106
	RED DOC 6054	RED DOC 4032
C/C Idx 2%	36/3	JHL JOSEPH 049
		HINNANT-FULBRIGHT 9/153
Term Idx 1%	RED DOC 5369 20158465	RDF SANCHO 7-216
	RDF 0035	RDF OLD SCHOOL 8083

BW	WW	YW	MILK	TM	SC	HP	BB	CW	REA	MB	FT
-1.9	18	22	-11	2	0.41	1.79	3.02	9	0.19	0.65	-0.001
2%	15%	20%	>95%	90%	40%	15%	3%	10%	10%	1%	55%

AI'd 2/3/23 to KR651/18 Chosen One (20183702). PE to QVF Paradigm 60J15 (20215803) 2/14/23-5/15/23, QVF X Factor 1201J2 (20215852) 2/14/23-5/15/23, QVF X Factor 1351J2 (20215855) 2/14/23-5/15/23, QVF Legacy 82J (20215957) 2/14/23-5/15/23.

5369J30 post second to none EPDs ranking in the top 15% for 11 EPD traits or indexes including trait leading top 1% Marbling, top 2% BW, top 10% REA, and top 20% WW, YW. Her dam Red Doc 5369 is the #1 ranking Marbling EPD female in the breed and is also the dam of AI sire QVF Jackpot 5369G8. Sells palpated safe in calf.



Lot 228 - WR 003K

229

QVF MS X FACTOR 003K4

20220830 • 003K4 • HORNED • 4/2/2022 • QVF • Spring Exposed Heifer

	KR 625/14	KR 606R/12
Bal Idx	KR912/18	KR 374/06 2B
15%	20183403	
	KR 384R/12 2YR	RED ANGUS
C/C Idx		KR 783/08 4A
40%	HARRIS FARMS 56/3	ADIOS 99/126
		BRIGGS 061/97
Term Idx	HARRIS FARMS 003/1	
5%	201101005601	SCC GRID MAKER 820
	HARRIS FARMS T184/5 (ET) T184/5	BROAD BAY FARM 724

BW	WW	YW	MILK	TM	SC	HP	BB	CW	REA	MB	FT
0.0	13	23	0	10	0.49	-0.06	1.12	5	0.17	0.42	0.020
55%	30%	20%	45%	30%	20%	95%	30%	15%	10%	1%	95%

AI'd 5/23/23 to KR651/18 Chosen One (20183702).

003K4 lived up to her pedigree scanning a whopping adjusted 6.28 IMF score at yearling. She is a full sister to Lot 231 (003K8) She is an own daughter of legendary Harris 003/1 donor cow that is a breed trait leader for both REA and Marbling. Harris 003/1 died this year, thus 003K4 will be one of the last daughters out of the great breed changing donor cow that has generated over \$300,000 in lifetime revenue. 003K4 has a set of very balance EPDs that sets her above breed average for all growth, Milk and carcass traits including a top 1% Marbling and top 10% REA.



Lot 229 - QVF MS X FACTOR 003K4



Dam of Lots 229, 230, & 231 - HARRIS FARMS 003/1

230

QVF MS PARADIGM 003K5

20220831 • 003K5 • HORNED • 4/9/2022 • QVF • Spring Exposed Heifer

	KR CATALYST 531/15	KR 225/10
Bal Idx	SR PARADIGM 135/7	KR 310/12 2YO
35%	20175656	
	P H WELDER 7/342	P H WELDER 9/413
C/C Idx		MISS GRANDVIEW 545
50%	HARRIS FARMS 56/3	ADIOS 99/126
		BRIGGS 061/97
Term Idx	HARRIS FARMS 003/1	
25%	201101005601	SCC GRID MAKER 820
	HARRIS FARMS T184/5 (ET) T184/5	BROAD BAY FARM 724

BW	WW	YW	MILK	TM	SC	HP	BB	CW	REA	MB	FT
0.4	4	7	-4	2	0.40	0.77	2.04	-3	0.03	0.42	0.020
70%	70%	60%	90%	90%	45%	60%	10%	55%	45%	1%	95%

AI'd 5/23/23 to KR651/18 Chosen One (20183702).

003K5 is another daughter of the legendary Harris 003/1 donor cow that has generated over \$300,000 in lifetime revenue. Her sire is the breed AI sire leading SR Paradigm 135/7 that is selling in the sale Friday afternoon. 003K5 ranks in the top 10% for Marbling and top 25% for REA.

231

QVF MS X FACTOR 003K8

20220834 • 003K8 • HORNED • 4/13/2022 • QVF • Spring Exposed Heifer

	KR 625/14	KR 606R/12
Bal Idx	KR912/18	KR 374/06 2B
10%	20183403	
	KR 384R/12 2YR	RED ANGUS
C/C Idx		KR 783/08 4A
40%	HARRIS FARMS 56/3	ADIOS 99/126
		BRIGGS 061/97
Term Idx	HARRIS FARMS 003/1	
2%	201101005601	SCC GRID MAKER 820
	HARRIS FARMS T184/5 (ET) T184/5	BROAD BAY FARM 724

BW	WW	YW	MILK	TM	SC	HP	BB	CW	REA	MB	FT
0.1	13	26	0	10	0.49	-0.06	1.12	7	0.18	0.49	-0.004
60%	30%	15%	45%	30%	20%	95%	30%	10%	10%	1%	55%

AI'd 5/23/23 to KR651/18 Chosen One (20183702).

003K8 lived up to her pedigree scanning a whopping adjusted 6.75 IMF score at yearling. She is a full sister to Lot 229 (003K4) She is an own daughter of legendary Harris 003/1 donor cow that is a breed trait leader for both REA and Marbling. Harris 003/1 died this year, thus 003K4 will be one of the last daughters out of the great breed changing donor cow that has generated over \$300,000 in lifetime revenue. 003K4 has a set of very balance EPDs that sets her above breed average for all growth, Milk and carcass traits including a top 1% Marbling and top 10% REA.



232

ACE MS SAN ROQUE 23K30

20225913 • 23K30 • POLLED • 4/10/2022 • ACE • Spring Exposed Heifer

	BRIGGS 531/12	BRIGGS 557/8
		BRIGGS 650/4
Bal Idx 25%	SAN ROQUE RED OF BRIGGS 146G4 20196883	HARGIS 5/9
	BRIGGS 146C	BRIGGS 146/8
C/C Idx 40%	777 411 VEGAS	SJ HIGH ROLLER 005
		HARRIS FARMS 17/0
Term Idx 20%	MS SVF VEGAS 23E5. 20170986	BRANGUS
	MS SALACOA PATTON 23Z58	BRANGUS

BW	WW	YW	MILK	TM	SC	HP	BB	CW	REA	MB	FT
-0.6	14	18	4	14	0.30	1.15	-0.36	3	0.10	0.05	-0.006
30%	30%	30%	10%	15%	80%	35%	>95%	25%	20%	35%	20%

AI'd 5/23/23 to KR651/18 Chosen One (20183702).

23K40 is a Star 5 "Super American" 3/4 Santa Gertrudis x 1/4 Brangus. 23K40 is from a designed plan that was to take the best in Salacoa Valley Farms Brangus and introduce them into the Santa Gertrudis breed through the Star 5 grade up program. With that said, the 23 cow family is one of the most prolific cow families in Salacoa Valley history. Her granddam was a donor that produced over \$75,000 in progeny. Of course her maternal grandsire 777 Vegas 411 needs know introduction is being one of the top sires in modern day breed history. Her sire Briggs San Roque146G4 was a high selling bull at Briggs annual bull sale. Being 23K40 is 3/4 Santa Gertrudis all of her calves from registered purebred Santa Gertrudis sires will be labeled first generation Santa Gertrudis purebred. Check out 23K40's untouchable balanced EPDs as well! She ranks in the top 35% or better for 13 of the breed EPD traits and indexes including top 10% for Milk. Unheard of profile! This is a unique opportunity to introduce new but decades proven genetics to the breed!



Sire of Lot 232 - SAN ROQUE RED OF BRIGGS 146G4

233

QVF MS X FACTOR 38K2

20220836 • 38K2 • HORNED • 4/28/2022 • QVF • Spring Exposed Heifer

	KR 625/14	KR 606R/12
		KR 374/06 2B
Bal Idx 20%	KR912/18 20183403	RED ANGUS
	KR 384R/12 2YR	KR 783/08 4A
C/C Idx 20%	LJV MASON 0/72	SR 710
		LJV DOLLY 8/48
Term Idx 15%	SR 38/6 20164702	FOUR J 05/193
	FOUR J 10/310	SCC 2J22

BW	WW	YW	MILK	TM	SC	HP	BB	CW	REA	MB	FT
0.9	19	31	-2	11	0.63	0.97	1.21	7	0.24	0.02	0.002
85%	15%	10%	70%	25%	4%	45%	25%	10%	3%	40%	55%

AI'd 5/23/23 to KR651/18 Chosen One (20183702).

38K2 scanned an impressive 1.27 REA/CWT along with a 4.7 IMF score. She ranks in the top 35% or better for 11 EPD traits or indexes including top 10% REA and top 15% WW, YW. Her donor dam and Mason daughter SR 38/6 has produced very well for us putting 3 daughters in the herd.



234

QVF MS CHURCHILL 45K2

20220837 • 45K2 • HORNED • 4/22/2022 • QVF • Spring Exposed Heifer

	KR 545/12	KR 252/08
		KR 437/07 2B
Bal Idx 3%	KR 301/15 20153444	KR 585/06
	KR 316/08 3A	KR 1003/05 (ET) 1003/05 1B
C/C Idx 3%	KR651/18(CHOSEN ONE)	KR1195/15
		DSR CHERRY 923 1B
Term Idx 5%	QVF MS CHOSEN ONE 45H2 20200356	KR CATALYST 531/15
	SR T45	SR 837

BW	WW	YW	MILK	TM	SC	HP	BB	CW	REA	MB	FT
-0.6	17	24	-1	11	0.54	1.31	2.53	8	0.16	0.34	0.032
30%	20%	15%	60%	25%	15%	30%	10%	10%	10%	3%	>95%

AI'd 5/23/23 to KR651/18 Chosen One (20183702).

45K2 is truly the closest we can get to as a finished product in the cattle business! She puts everything together the Santa Gertrudis breed needs to be industry relevant. She ranks in the top 30% or better for 13 or the 15 EPD traits and top 5% for all three breed indexes. She scanned an adjusted 6.57 IMF and a 1.2 REA/CWT. With that said, 45K2's donor dam QVF MS Chosen One 45H2 (currently owned by Hefte Ranch) is a breed record holder herself scanning a 9.27 IMF respectfully.



Lot 234 - QVF MS CHURCHILL 45K2

235

QVF MS MARKSMAN 82K7

20220839 • 82K7 • HORNE D • 4/11/2022 • QVF • Spring Exposed Heifer

	KR CATALYST 531/15	KR 225/10
Bal Idx 1%	SR MARKSMAN 33/19 20190165	KR 310/12 2YO
C/C Idx 1%	RED DOC 6054	RED DOC SI SABE 3106
	KR651/18(CHOS EN ONE)	RED DOC 4032
Term Idx 1%	QVF MS CHOS EN ONE 82H 20200391	KR1195/15
	HARRIS 82/4	DSR CHERRY 923 1B
		FC PISTOL 28/0
		CSC 7-7

BW	WW	YW	MILK	TM	SC	HP	BB	CW	REA	MB	FT
0.1	26	32	-7	10	0.60	1.44	3.03	9	0.23	0.81	-0.037
60%	4%	10%	>95%	30%	10%	25%	3%	10%	4%	1%	2%

AI'd 5/23/23 to KR651/18 Chosen One (20183702).

82K7 scanned a very "breed topping" adjusted IMF score of 8.29 and a 1.2 REA/CWT. The reason for her top scan was by design breeding. Her dam QVF MS Chosen One 82H is #1 in breed history and record holding Santa Gertrudis animal for IMF score. 82H scanned a 10.4 IMF with just .2 of back fat and a 1.2 REA/CWT.



Sire of Lots 235 & 236 - SR MARKSMAN 33/19

236

QVF MS MARKSMAN 209K26

20220879 • 209K26 • HORNE D • 3/8/2022 • QVF • Spring Exposed Heifer

	KR CATALYST 531/15	KR 225/10
Bal Idx 1%	SR MARKSMAN 33/19 20190165	KR 310/12 2YO
C/C Idx 1%	RED DOC 6054	RED DOC SI SABE 3106
	C-P COPPERHEAD 915C4	RED DOC 4032
Term Idx 1%	MISS COPPERHEAD 209H4 20200428	COPPERHEAD 214
	KR209/17	SILVA 915/3
		KR 570/12
		KR 825/09 5A

BW	WW	YW	MILK	TM	SC	HP	BB	CW	REA	MB	FT
-1.9	23	27	-11	5	0.52	1.88	3.25	12	0.22	0.46	0.020
2%	10%	10%	>95%	70%	15%	15%	2%	3%	4%	1%	95%

AI'd 5/23/23 to KR651/18 Chosen One (20183702).

209K26 is truly a "Head Turner" female when you see her in person. She is one that you drive in the pasture and you immediately say, "who is that". 209K26 does the same thing on paper when you study her EPD profile. She ranks in the top 15% or better for 12 of the 15 measurable EPD traits and indexes including top 1% IMF and top 4% REA. 209K26 scanned an adjusted 7.24 IMF at yearling time ratioing 116%. Her dam 209H4 was an own daughter of the \$52,000 pick of the King Ranch herd that sold to N-N in the Houston Sale the same time the Chosen One pick sold. With that said, 209H4 tragically died unexpectedly and 209K26 is the only offspring we will have to offer from her. 209K26 definitely needs to be a donor for a progressive Santa Gertrudis ranch.



Lot 236 - QVF MS MARKSMAN 209K26

237

QVF NEVER BETTER 253K3

20220599 • 253K3 • POLLE D • 3/15/2022 • QVF • Spring Exposed Heifer

	RDF SANCHO'S NEVER BEFORE 1136	RDF SANCHO 7-216 CA3194
Bal Idx 25%	RED DOC NEVER BETTER ET 7457 20174013	SCC NEW VISION 4V42
C/C Idx 45%	RDF BONITA 8017	RDF 6-316
	TF 4103	HATCHET 150
Term Idx 15%	QVF MS AXEMAN 253F2 20186884	SOUTHERN Y 8 775/5
	HARRIS FARMS 253D8	FC PISTOL 28/0
		HARCO 1220

BW	WW	YW	MILK	TM	SC	HP	BB	CW	REA	MB	FT
2.4	29	35	-2	16	0.35	0.49	-0.48	5	0.13	0.03	-0.018
>95%	2%	4%	70%	10%	65%	75%	>95%	15%	15%	40%	10%

AI'd 5/23/23 to KR651/18 Chosen One (20183702).

253K3 scanned an impressive 5.18 adjusted IMF and 1.2 REA/CWT. Her sire is the record breaking \$140,000 RDF Never Better 253K3 and she is out of QVF 253F2 who is a daughter of 253D8 who is a full sister to the legendary HF Capone 253D3





Lot 238 - QVF MS CHOSEN ONE 280K

238

QVF MS CHOSEN ONE 280K

20220842 • 280K • HORNED • 4/2/2022 • QVF • Spring Exposed Heifer

	KR1195/15	KR 545/12
		KR 245/10 F1
Bal Idx	KR651/18(CHOSEN ONE)	
10%	20183702	DSR CHERRY 923 1B
C/C Idx		DS PHOENIX 611
15%		DEAN-HARRIS 022/4 (ET) 022/4
		KR 189/11
		RED DOC 3167
Term Idx	WR 280	
5%	20193084	TF 110 RED SOLO CUP
		MISS DOUBLE TT 413

BW	WW	YW	MILK	TM	SC	HP	BB	CW	REA	MB	FT
0.2	22	34	-1	14	0.42	0.06	1.25	12	0.25	0.15	-0.006
65%	10%	5%	60%	15%	40%	90%	25%	3%	3%	15%	20%

AI'd 5/23/23 to QVF Jackpot 5369G8 (20193317).

280K celebrated an impressive scan day projecting an adjusted scan of 6.1 IMF and 1.22 REA/CWT. She is a maternal sister to Lot 218 (280J) and Lot 219 (280J2) that sell in this year's sale as well. Her incredible scan performance is not a surprise knowing her donor dam WR 280 herself won the "Better Beef" scan contest at the Santa Gertrudis Junior Nationals.

239

QVF MARKSMAN 428K

20220885 • 428K • HORNED • 3/22/2022 • QVF • Spring Exposed Heifer

	KR CATALYST 531/15	KR 225/10
		KR 310/12 2YO
Bal Idx	SR MARKSMAN 33/19	
10%	20190165	RED DOC SI SABLE 3106
C/C Idx		RED DOC 4032
3%		KR 225/10
	KR CATALYST 531/15	KR 310/12 2YO
Term Idx	SR MS CATALYST 428/H6	
20%	20200805	OLIVAREZ RANCHO 3/91
		OLIVAREZ RANCHO 4/121

BW	WW	YW	MILK	TM	SC	HP	BB	CW	REA	MB	FT
-0.6	8	8	-12	-4	0.62	1.96	4.59	0	0.14	0.31	0.029
30%	50%	55%	>95%	>95%	5%	15%	1%	35%	15%	4%	>95%

AI'd 5/23/23 to KR651/18 Chosen One (20183702).

428K is one of two maternal sisters selling in this sale out of donor cow SR 428/H6 who Quail Valley Farms purchased as one of the high selling open heifers in the Tried & True sale from Strait Ranches. Her maternal sister is Lot 240 (428K2) 428/H6 is an own daughter of carcass trait leading herd sire KR Catalyst 531/15 as well. The Olivarez 428 cow on the bottom side of her pedigree is a donor in the Strait Ranch herd that Yancey is using as a "bed rock" to inject Santa Gertrudis foundation lines in their program. With that said, SR 428/H6 is one of the first that "cutting edge" breeding program. 428K scanned an adjusted IMF score of 6.2.

240

QVF MS 30F2 428K2

20220844 • 428K2 • HORNED • 4/30/2022 • QVF • Spring Exposed Heifer

	HARRIS 257/4	AJH 126/0
		HARRIS FARMS 037/2
Bal Idx	SR IMPACT 30/F2	
20%	20180821	MR WINROCK N127
C/C Idx		PERNER D 931
10%		KR 225/10
	KR CATALYST 531/15	KR 310/12 2YO
Term Idx	SR MS CATALYST 428/H6	
35%	20200805	OLIVAREZ RANCHO 3/91
		OLIVAREZ RANCHO 4/121

BW	WW	YW	MILK	TM	SC	HP	BB	CW	REA	MB	FT
-1.8	7	4	-6	1	0.52	1.54	2.70	-1	0.04	0.11	0.028
2%	55%	70%	95%	95%	15%	25%	5%	40%	40%	25%	>95%

AI'd 5/23/23 to KR651/18 Chosen One (20183702).

428K is one of two maternal sisters selling in this sale out of donor cow SR 428/H6 who Quail Valley Farms purchased as one of the high selling open heifers in the Tried & True sale from Strait Ranches. Her maternal sister is Lot 241 (428K) 428/H6 is an own daughter of carcass trait leading herd sire KR Catalyst 531/15 as well. The Olivarez 428 cow on the bottom side of her pedigree is a donor in the Strait Ranch herd that they are using as a "bed rock" to inject Santa Gertrudis foundation lines into their program. With that said, SR 428/H6 is one of the first producing from that "cutting edge" breeding program. Herself 428K2 scanned an adjusted REA/CWT of 1.37 and an IMF score of 5.2.

241

QVF MS CHOSEN ONE 432K3

20221231 • 432K3 • HORNED • 3/20/2022 • QVF • Spring Exposed Heifer

	KR1195/15	KR 545/12
		KR 245/10 F1
Bal Idx	KR651/18(CHOSEN ONE)	
3%	20183702	DSR CHERRY 923 1B
C/C Idx		DS PHOENIX 611
10%		DEAN-HARRIS 022/4 (ET) 022/4
	SR DAKOTA 879	SR 444
		SR 624
Term Idx	CB 432	
3%	20145670	YOGI 1562
		MISS MAJOR 12-2

BW	WW	YW	MILK	TM	SC	HP	BB	CW	REA	MB	FT
-1.2	22	25	2	17	0.50	-0.36	1.26	12	0.28	0.26	0.004
10%	10%	15%	25%	4%	20%	95%	25%	3%	2%	10%	55%

AI'd 5/23/23 to QVF Jackpot 5369G8 (20193317).

432K3 is a maternal sister to the Wiley Ranch \$34,000-WR Marie Laveau 911 and is sired by KR Chosen One 651/18. She expressed an adjusted IMF of 5.95 on yearling scan day. She ranks in the top 25% or better for 12 of the breed's 15 EPD traits and indexes including top 2% REA, top 10% BW, WW, Marbling and top 25% Milk. Her ELITE pedigree and performance automatically qualify her for a donor pen in a progressive Santa Gertrudis program.

242

ACE MS BRIGHTON 468K27

20225377 • 468K27 • POLLED • 5/27/2022 • ACE • Spring Exposed Heifer

	LAMBERT OF BRINKS 317R3	LEAD GUN OF BRINKS 222K14
		MS BRINKS GOOD FORTUNE 317M
Bal Idx	BRIGHTON OF SALACOA 392A3	
65%	R10237050	NEW ERA OF BRINKS 541J37
C/C Idx		MISS BRINKS TROOPER 392F53
70%		SJ HIGH ROLLER 005
	777 411 VEGAS	HARRIS FARMS 17/0
Term Idx	MS SVF VEGAS 468D49	
60%	20162287	BRANGUS
		BRANGUS

BW	WW	YW	MILK	TM	SC	HP	BB	CW	REA	MB	FT
-2.0	-3	-4	-1	1	0.30	1.18	0.79	-5	-0.03	-0.01	-0.002
2%	95%	90%	60%	95%	80%	35%	50%	70%	70%	55%	55%

AI'd 5/23/23 to KR651/18 Chosen One (20183702).

468K27 is 1/4 Santa Gertrudis x 3/4 Brangus. Her Santa Gertrudis sired calves will be Star 5 first cross and as far as the SGBI registry will be entered in as 50% SG on the first cross, but being out of the 777 Vegas 411 Star 5 "Super American" daughter we kept her for her interesting breeding merit. Her phenotype brings a lot to the table for a progressive Santa Gertrudis breeder to use to breed a "Purple Banner Star 5" show champion as well. We will find the real progressive cowboys and cowgirls on this one.

243

ACE MS PARADIGM 535K

20225375 • 535K • POLLED • 2/12/2022 • ACE • Spring Exposed Heifer

	KR CATALYST 531/15	KR 225/10
Bal Idx	SR PARADIGM 135/7	KR 310/12 2YO
35%	20175656	
	P H WELDER 7/342	P H WELDER 9/413
C/C Idx		MISS GRANDVIEW 545
30%	HARRIS 4/4	FC PISTOL 28/0
		HF ROSE 115/8
Term Idx	MS SVF 4/4 535H29	
40%	20207399	STONEWALL OF RRR 222W6
	MS SALACOA STONEWALL 535E15	MS SALACOA WHITFIELD 535Z8

BW	WW	YW	MILK	TM	SC	HP	BB	CW	REA	MB	FT
0.5	14	14	-7	4	0.55	0.34	2.21	-1	0.11	0.10	0.029
75%	30%	40%	>95%	75%	10%	85%	10%	40%	20%	25%	>95%

AI'd 5/23/23 to KR651/18 Chosen One (20183702).

535K is a Star 5 "Super American" 3/4 Santa Gertrudis x 1/4 Brangus. She was a designed breeding grade up from one of Salacoa Valley's top Brangus cow families and using the best Santa Gertrudis sires available. With that said, all of her progeny sired by a registered purebred Santa Gertrudis sire will be registered as first generation 7/8's purebred. Her adjusted yearling IMF scan of 5.27 with .2 of back fat and 11.09 REA for sure sets her up of being injected into the breed.



Lot 243 - ACE MS PARADIGM 535K

244

ACE MS 003G7 PSTL 535K14

20225376 • 535K14 • POLLED • 3/15/2022 • ACE • Spring Exposed Heifer

	PISTOLERO	FC PISTOL 28/0
Bal Idx	QVF PISTOL 003G7	HARCO 1247
30%	20190541	
	HARRIS FARMS 003/1	HARRIS FARMS 56/3
C/C Idx		HARRIS FARMS T184/5 (ET) T184/5
60%	HARRIS 089D3	777 411 VEGAS
		HARCO T142/5 (ET) T142/5
Term Idx	MS SVF 089D3 535H21	
15%	20207398	AMERICUS OF SALACOA 468Y16
	MS SALACOA AMERICUS 535C36	MS SVF CADENCE 535X5

BW	WW	YW	MILK	TM	SC	HP	BB	CW	REA	MB	FT
0.8	12	26	3	12	0.36	-0.14	0.66	7	0.18	0.18	0.007
85%	35%	15%	15%	20%	60%	95%	65%	10%	10%	15%	85%

AI'd 5/23/23 to KR651/18 Chosen One (20183702).

535K14 is a Star 5 "Super American" 3/4 Santa Gertrudis x 1/4 Brangus. With that said, all of her progeny sired by a registered purebred Santa Gertrudis sire will be registered as first generation 7/8's purebred. 535K14 lines up the famous Santa Gertrudis donor cows Harris 003/1, Harco 1247, Harco T142/5. As a 3/4 blood Level 2 Star 5 she ranks in the top 15% for Milk, REA and Marbling. Her adjusted yearling scan presented an adjusted IMF score of 5.02 and a REA of 10.57".

245

QVF MS CHOSEN ONE 673K

20220889 • 673K • HORNED • 3/2/2022 • QVF • Spring Exposed Heifer

	KR1195/15	KR 545/12
Bal Idx	KR651/18(CHOSEN ONE)	KR 245/10 F1
25%	20183702	
	DSR CHERRY 923 1B	DS PHOENIX 611
C/C Idx		DEAN-HARRIS 022/4 (ET) 022/4
20%	KR1541/17	KR 570/12
		KR 384/07 3B
Term Idx	QVF MS PROFIT PROVEN 673H	
30%	20200385	ROBERTO BRIGGS 072/13
	C-P MISS ROBERTO 673C8	SILVA 673/8

BW	WW	YW	MILK	TM	SC	HP	BB	CW	REA	MB	FT
-0.6	12	16	1	10	0.55	1.02	1.30	2	0.05	-0.03	-0.007
30%	35%	35%	35%	30%	10%	40%	25%	25%	35%	60%	20%

AI'd 5/23/23 to SR Impact 30/F2 (20180821).

673K could be considered King Ranch ELITE breeding being sired by KR Chosen One 651/18 and out of a KR Profit Proven 1541/17 daughter. There is not a more balanced EPD profile in the entire two offering of Santa Gertrudis females. She ranks in the top 35% or better for 13 of the 15 Santa Gertrudis associations EPDs and indexes including top 30% BW and top 35% Milk. 673K scanned an adjusted 5.2 IMF at yearling. She sets up well with who she was AI'd to the \$46,000 SR Impact 30/F2 who is owned by Vesper Ranches and Strait Ranches.

246

QVF MS CHOSEN ONE 916K

20220897 • 916K • HORNED • 3/15/2022 • QVF • Spring Exposed Heifer

	KR1195/15	KR 545/12
Bal Idx	KR651/18(CHOSEN ONE)	KR 245/10 F1
4%	20183702	
	DSR CHERRY 923 1B	DS PHOENIX 611
C/C Idx		DEAN-HARRIS 022/4 (ET) 022/4
10%	IO 5/913	HARCO 1332
		SILVA 913/3
Term Idx	IO 8/916	
4%	20181384	DS PHOENIX 611
	IRON OAKS ROSE 916	DIAMOND S ROSE 516

BW	WW	YW	MILK	TM	SC	HP	BB	CW	REA	MB	FT
1.3	26	35	0	17	0.48	0.37	1.74	10	0.21	0.21	-0.019
95%	4%	4%	45%	4%	25%	80%	15%	4%	5%	10%	10%

AI'd 5/23/23 to SR Impact 30/F2 (20180821).

916K is a very nice KR Chosen One 651/18 daughter that has performance stacked in her pedigree multiple generations. She scanned an adjusted IMF score of 5.08 IMF with a huge 11.61" REA. She sets up well with who she was AI'd to the \$46,000 SR Impact 30/F2 who is owned by Vesper Ranches and Strait Ranches.

247

ACE MS 190E 2416K2 ET

20225452 • 2416K2 • POLLED • 3/20/2022 • ACE • Spring Exposed Heifer

	KR 921/15	KR 800/11
Bal Idx	HARRIS FARMS 190E	KR 110N/09 110/09 N6
4%	20173826	
	HARRIS FARMS 1524	HARCO T956 (ET) T956
C/C Idx		HARCO T190/5 (ET) T190/5
10%	RDF SANCHO'S NEVER BEFORE	RDF SANCHO 7-216
	1136	CA3194
Term Idx		
5%	20168661	KR 1058/05 (ET) 1058/05
	KR 865/08 1A	KR 615/02 1A

BW	WW	YW	MILK	TM	SC	HP	BB	CW	REA	MB	FT
0.2	23	23	2	17	0.56	2.56	0.19	6	0.11	0.31	0.007
65%	10%	20%	25%	4%	10%	5%	90%	15%	20%	4%	85%

AI'd 5/23/23 to KR651/18 Chosen One (20183702).

2416K2 is out of a Never Before 1136 daughter who was Salacoa Valley's pick from the entire King Ranch yearling heifer crop. They purchased the pick out of the Houston Sale. She is sired by Santa Gertrudis trait leader and top AI sire Harris 190E. Her EPD and index profile is breed leading ranking in the top 25% or better for 12 of SGBI's measurable EPD traits and indexes including MILK. 2416K2 record scanned an adjusted IMF score of 7.27 along with a monster 11.72" REA. 2416K2 qualifies to be in just about every Santa Gertrudis breeder's donor pen.

248

TF MS CHOSEN ONE 4134K

20221448 • 4134K • HORNED • 3/26/2022 • TF • Spring Exposed Heifer

	KR1195/15	KR 545/12
Bal Idx	KR651/18(CHOSEN ONE)	KR 245/10 F1
15%	20183702	
C/C Idx	DSR CHERRY 923 1B	DS PHOENIX 611
25%	TF 921	DEAN-HARRIS 022/4 (ET) 022/4
Term Idx	TF 4134	TF 219
10%	20158559	TINNEY FARM 514
	TF 835	TF 219
		TF 205

BW	VV	YW	MILK	TM	SC	HP	BB	CW	REA	MB	FT
0.5	19	26	-1	12	0.53	-0.06	1.36	8	0.27	0.13	-0.016
75%	15%	15%	60%	20%	15%	95%	20%	10%	2%	20%	10%

4134K is one of the best combined phenotype and performance females we have ever produced at Tinney Farms. With that said, that is a big statement with all of the champion Santa Gertrudis females that we have produced in the past 30+ years. We shifted with the breed many year's ago and really started putting a strong emphasis on performance testing and measuring and were the first in the breed to be 100% DNA herd tested. 4134K is what we have been striving for in our production model "Superior Performance with Superior Phenotype". She is an own daughter of KR Chosen One 651/18 and out of one of our best "Hatchet Man" 921 daughters. It really hurts to sell 4134K but we wanted to bring our ELITE to this sale.

Tinney Farms is retaining one IVF collection at the buyers convenience resulting in 6 embryos or greater.



Lot 248 - TF MS CHOSEN ONE 4134K

249

QVF MS DATA DRIVEN 5369K

20220854 • 5369K • HORNED • 2/11/2022 • QVF • Spring Exposed Heifer

	KR CATALYST 531/15	KR 225/10
Bal Idx	KR143/17 DATA DRIVEN	KR 310/12 2YO
1%	20172997	
C/C Idx	KR 301/06 1A	KR 339/03
10%	36/3	KR 252/02
Term Idx	RED DOC 5369	JHL JOSEPH 049
1%	20158465	HINNANT-FULBRIGHT 9/153
	RDF 0035	RDF SANCHO 7-216
		RDF OLD SCHOOL 8083

BW	VV	YW	MILK	TM	SC	HP	BB	CW	REA	MB	FT
-1.9	15	18	-11	0	0.40	1.15	2.59	7	0.17	0.64	-0.034
2%	25%	30%	>95%	95%	45%	35%	10%	10%	10%	1%	3%

AI'd 5/23/23 to KR651/18 Chosen One (20183702).

5369K scanned an adjusted IMF score of 7.07 and a 11.23" REA. It doesn't matter what Beef breed you are involved in, those are simply huge measurements for any yearling heifer. With that said, the reason she performed in record breaking fashion was do to the planned breeding of the #1 Marbling cow in the entire Santa Gertrudis breed Red Doc 5369 and her sire KR Data Driven KR 143/17, Her EPD and index profile are a perfect canvass to improve a lot of Santa Gertrudis herd sires.

250

QVF MS DATA DRIVEN 5369K3

20220856 • 5369K3 • HORNED • 2/19/2022 • QVF • Spring Exposed Heifer

	KR CATALYST 531/15	KR 225/10
Bal Idx	KR143/17 DATA DRIVEN	KR 310/12 2YO
3%	20172997	
C/C Idx	KR 301/06 1A	KR 339/03
10%	36/3	KR 252/02
Term Idx	RED DOC 5369	JHL JOSEPH 049
2%	20158465	HINNANT-FULBRIGHT 9/153
	RDF 0035	RDF SANCHO 7-216
		RDF OLD SCHOOL 8083

BW	VV	YW	MILK	TM	SC	HP	BB	CW	REA	MB	FT
-1.8	15	20	-11	0	0.40	1.15	2.59	7	0.12	0.41	0.000
2%	25%	25%	>95%	95%	45%	35%	10%	10%	20%	2%	55%

AI'd 5/23/23 to KR651/18 Chosen One (20183702).

5369K3 is a full ET sibling to Lot 249 (5369K) She records 11 EPD traits and indexes in the top 35% or better.

251

QVF MS NVR BETTER 5369K6

20220858 • 5369K6 • HORNED • 4/16/2022 • QVF • Spring Exposed Heifer

	RDF SANCHO'S NEVER BEFORE	RDF SANCHO 7-216
Bal Idx	RED DOC NEVER BETTER ET 7457	CA3194
1%	20174013	
C/C Idx	RDF BONITA 8017	SCC NEW VISION 4V42
15%	36/3	RDF 6-316
Term Idx	RED DOC 5369	JHL JOSEPH 049
1%	20158465	HINNANT-FULBRIGHT 9/153
	RDF 0035	RDF SANCHO 7-216
		RDF OLD SCHOOL 8083

BW	VV	YW	MILK	TM	SC	HP	BB	CW	REA	MB	FT
0.0	28	39	-7	11	0.27	0.86	0.73	15	0.27	0.50	-0.017
55%	3%	3%	>95%	25%	90%	50%	55%	1%	2%	1%	10%

AI'd 5/23/23 to KR651/18 Chosen One (20183702).

5369K6 is sired by the \$140,000 Red Doc Never Better 7457 and out of the #1 Marbling cow in the entire Santa Gertrudis breed Red Doc 5369. She scanned an adjusted monster REA of 12.01" while yielding a 6.11 IMF score.



Lot 251 - QVF MS NVR BETTER 5369K6



Lot 252 - MS HARRIS CHOSEN 003J4

252 MS HARRIS CHOSEN 003J4
20216215 • 003J4 • HORNED • 3/11/2021 • HF • Spring Exposed Heifer

	KR 1195/15	KR 545/12
Bal Idx 2%	KR651/18(CHOSEN ONE) 20183702	KR 245/10 F1
C/C Idx 5%	DSR CHERRY 923 1B	DS PHOENIX 611
Term Idx 2%	HARRIS GUNS UP 216/5	DEAN-HARRIS 022/4 (ET) 022/4
	HARRIS GUNS UP 003F6 20188548	FC PISTOL 28/0
	HARRIS FARMS 40/2	HINNANT-FULBRIGHT 9/153
		JP COUCH 306C
		HARCO T403 (ET) T403

BW	WW	YW	MILK	TM	SC	HP	BB	CW	REA	MB	FT
0.8	35	44	-1	21	0.50	-0.31	1.11	15	0.30	0.17	0.004
85%	1%	1%	60%	1%	20%	95%	30%	1%	1%	15%	55%

PE to KR Bandito 254/20 (20205003) 1/12/23-4/17/23.
Selling Choice of Lot 252 and 253 - 003J4 is from the heart of our developing heifer herd. She is an own daughter of KR Chosen One 651/18 and out of one of our top Guns Up daughters 003F6. She ranks in the top 20% or better for 11 EPD traits including top 1% WW, YW, REA along with a top 15% Marbling. She is bred to our exciting young King Ranch herd sire Bandito 254/20 whose calves are shining in their contemporaries.



Lot 253 - MS HARRIS X FACTOR 033J

253 MS HARRIS X FACTOR 033J
20216046 • 033J • POLLED • 4/26/2021 • HF • Spring Exposed Heifer

	KR 625/14	KR 606R/12
Bal Idx 10%	KR912/18 20183403	KR 374/06 2B
C/C Idx 20%	KR 384R/12 2YR	RED ANGUS
Term Idx 5%	HARRIS 30/5	KR 783/08 4A
	HARRIS SON OF A GUN 033E2 20176644	FC PISTOL 28/0
	BRIGGS 641/8	HARCO 1201
		HARRIS FARMS 46/6
		BRIGGS 033/6

BW	WW	YW	MILK	TM	SC	HP	BB	CW	REA	MB	FT
0.2	23	38	-4	12	0.52	-0.09	1.37	11	0.24	0.10	0.002
65%	10%	3%	90%	20%	15%	95%	20%	3%	3%	25%	55%

PE to KR Bandito 254/20 (20205003) 1/12/23-4/17/23.
Selling Choice of Lot 252 and 253 - 033J is by KR Xfactor 912/18 and out of one of Harris Riverbend proven Son of Gun daughters 033E2. She has a tremendously broody phenotype and exhibits "easy keeper" type traits. 033J ranks in the top 20% or better for 11 EPD traits or indexes including top 3% YW, REA and top 15% SC. She is bred to our exciting young King Ranch herd sire Bandito 254/20 whose calves are shining in their contemporaries.

254 SCC MS 190E 36 K1 ET
20225987 • 36K1 • HORNED • 3/15/2022 • SCC • Open Heifer

	KR 921/15	KR 800/11
Bal Idx 3%	HARRIS FARMS 190E 20173826	KR 110N/09 110/09 N6
C/C Idx 3%	HARRIS FARMS 1524	HARCO T956 (ET) T956
Term Idx 5%	RED DOC 101 PROOF ET 6101	HARCO T190/5 (ET) T190/5
	SR 36/20 20200248	36/3
	SR 29/18	RDF 9375
		KR CATALYST 531/15
		SR 869

BW	WW	YW	MILK	TM	SC	HP	BB	CW	REA	MB	FT
0.3	25	22	1	18	0.50	2.50	0.83	3	0.05	0.36	0.002
70%	5%	20%	35%	3%	20%	10%	45%	25%	35%	2%	55%

36K1 is truly our ELITE to offer. Her perfect phenotype is second to none in her length of spine and combined depth of body. 36K1 is performance bred being sired by the AI sire and carcass trait leader Harris 190E and is out of SR 36/20 who is sired by Red Doc 101 Bullet Proof. She ranks in the top 35% or better for 11 EPD traits and indexes including Milk, REA, Marbling, SC, WW, & YW. It is real hard to find that balance across the breed. Sells open



Lot 254 - SCC MS 190E 36 K1

255

DP MISS COCO CHANEL 038K7

20223720 • 038K7 • SCURRED • 5/4/2022 • PCC • Open Heifer

	KR 921/15	KR 800/11
		KR 110N/09 110/09 N6
Bal Idx 10%	HARRIS FARMS 190E 20173826	HARCO T956 (ET) T956
	HARRIS FARMS 1524	HARCO T190/5 (ET) T190/5
C/C Idx 15%	C-P COPPERHEAD 915C4	COPPERHEAD 214
		SILVA 915/3
Term Idx 10%	MISS GRANDVIEW G038 20195703	GRANDVIEW 040
	GRANDVIEW 5121	1695 9T161

BW	WW	YW	MILK	TM	SC	HP	BB	CW	REA	MB	FT
0.3	21	18	5	19	0.47	2.05	-0.04	3	0.05	0.29	0.002
70%	10%	30%	5%	2%	25%	15%	95%	25%	35%	4%	55%

038K7 is from the heart of our young open heifer crop. Shanna let us offer our best this year and we really think these heifers are special. 038K7 is sired by trait leader and top AI sire Harris 190E and out of a great Copperhead 915C4 daughter Miss Grandview G038. 038K7 ranks in the top 35% or better for 12 EPD traits and indexes including a top 5% Milk, top 4% Marbling.



Lot 255 - DP MISS COCO CHANEL 038K7



Lot 256 - RR 103K



Lot 257 - RR 501K

256

RR 103K

20222675 • 103K • HORNED • 4/6/2022 • RR • Open Heifer

	RED DOC 6019	RDF SANCHO'S NEVER BEFORE 1136
		RED DOC 4066
Bal Idx 60%	RED DOC 9605 20195054	RDF 8279
	RED DOC 2209	JOHN MARTIN RA 186/4
C/C Idx 75%	JMR 14/5	SONS OF LONGFELLOW 4/16 MS
		MULTIPLE DAM
Term Idx 50%	20188843	GRANDSONS OF GENERAL
	MULTIPLE DAM	FOUNDATION COW

BW	WW	YW	MILK	TM	SC	HP	BB	CW	REA	MB	FT
1.3	17	14	-3	9	0.48	-0.05	0.11	-3	0.01	0.00	-0.007
95%	20%	40%	80%	35%	25%	95%	90%	55%	50%	50%	20%

Selling Choice of Lot 256 and 257 RR 501K and RR 103K are half sisters out of RDF 9605. 9605 is a deep bodied, big hipped, power house of a bull. He scanned 15.17 REA, 6.5 IMF, .49 BF. With a WW of 652 lbs and a YW of 1300 lbs. These females have plenty of growth and carcass on top of a beautiful phenotype.

257

RR 501K

20222684 • 501K • HORNED • 4/6/2022 • RR • Open Heifer

	RED DOC 6019	RDF SANCHO'S NEVER BEFORE 1136
		RED DOC 4066
Bal Idx 55%	RED DOC 9605 20195054	RDF 8279
	RED DOC 2209	JOHN MARTIN RA 186/4
C/C Idx 55%	SJ GLADIATOR 128	SJ TRAVELER 603
		MISS 6T34
Term Idx 50%	SCHUSTER 501-1 20157820	SJ JOKER D9/4
	SCHUSTER 113-1	SCHUSTER 005-0

BW	WW	YW	MILK	TM	SC	HP	BB	CW	REA	MB	FT
-0.1	13	10	0	10	0.45	0.31	0.11	-3	0.00	-0.08	-0.009
55%	30%	50%	45%	30%	30%	85%	90%	55%	55%	80%	20%

Selling Choice of Lot 256 and 257 RR 501K and RR 103K are half sisters out of RDF 9605. 9605 is a deep bodied, big hipped, power house of a bull. He scanned 15.17 REA, 6.5 IMF, .49 BF. With a WW of 652 lbs and a YW of 1300 lbs. These females have plenty of growth and carcass on top of a beautiful phenotype.

258

MF MS MARKSMAN 121K5

20220587 • 121K5 • • 5/1/2022 • MF • Spring Exposed Heifer

	KR CATALYST 531/15	KR 225/10
Bal Idx 15%	SR MARKSMAN 33/19 20190165	KR 310/12 2Y0
C/C Idx 15%	RED DOC 6054	RED DOC SI SABE 3106
	SOMBRERO 394	RED DOC 4032
Term Idx 20%	CIRCLE A LADY FAR 121 1293063	HATCHET 150
	FULLINGTON FAR 11/04	WENDT 6539
		SHAKER'S PLAYBOY 720
		CHERRY GROVE 6/1 6

BW	WW	YW	MILK	TM	SC	HP	BB	CW	REA	MB	FT
0.4	15	16	-10	1	0.54	1.55	2.90	-1	0.11	0.23	0.004
70%	25%	35%	>95%	95%	15%	25%	4%	40%	20%	10%	55%

121K5 is a full sister to the "Pick of the ET Heifers" that Quail Valley Farms purchased in last year's sale. This SR Marksman 33/19 daughter is a "power punch" of a Santa Gertrudis female. She ranks in the top 35% or better for 10 EPD traits and indexes. She will be AI exposed to KR Chosen One 651/18 before the sale and the AI date will be given.



Lot 258 - MF MS MARKSMAN 121K5

259

DP MISS 253G/K

20225927 • 253G/K • • 10/25/2022 • PCC • Open Heifer

	CIRCLE A REAL DEAL	MR. DOUBLE TT 109 ERVIN 109/8
Bal Idx 25%	SCC MR DEALER 452G1 20192616	TIDWELL 250
C/C Idx 15%	MISS 777 452	SJ HIGH ROLLER 005
	AJH 126/0	GRAY OAKS 901ET
Term Idx 40%	HARRIS 126/0 253G4 20195766	CHAPS 372
	HARCO 1220	DOUBLE E 8T39
		HARCO T956 (ET) T956
		HARCO T618 (ET) T618

BW	WW	YW	MILK	TM	SC	HP	BB	CW	REA	MB	FT
1.3	21	22	-3	11	0.34	1.77	1.28	-1	0.01	-0.04	-0.001
95%	10%	20%	80%	25%	65%	20%	25%	40%	50%	65%	55%

253G/K is an example of what we are breeding at Pitchford Cattle Company. We are combining phenotype and performance in our cattle. With that said, 253G/K combines in her pedigree phenotype sires like Real Deal, High Roller, AJH 126/0 and Briggs 023/1. On the genetics side of the fence, she ranks in above breed average for all breed indexes including a top 15% Cow/Calving, top 25% BB, top and Balanced



Lot 259 - DP MISS 253G/K

260

SCC MS 190E 413 K1 ET

20225991 • 413K • POLLED • 2/27/2022 • SCC • Open Heifer

	KR 921/15	KR 800/11
Bal Idx 10%	HARRIS FARMS 190E 20173826	KR 110N/09 110/09 N6
C/C Idx 10%	HARRIS FARMS 1524	HARCO T956 (ET) T956
	C-P COPPERHEAD 915C4	HARCO T190/5 (ET) T190/5
Term Idx 10%	SCC COOPERHEADS FREAK 413H2 ET 20203291	COPPERHEAD 214
	C-P MISS RANGER 413D1	SILVA 915/3
		DIAMOND S RANGER 146
		HARDING 413/2

BW	WW	YW	MILK	TM	SC	HP	BB	CW	REA	MB	FT
0.8	23	23	5	20	0.49	2.28	0.00	4	0.07	0.31	-0.001
85%	10%	20%	5%	2%	20%	10%	95%	20%	30%	4%	55%

413K1 ranks in the top 30% or better for 12 EPD traits and indexes including top 4% Marbling, top 5% Milk and top 10% WW. On the bottom side her dam 413H2 is a National Champion mating between sire Copperhead 915C2 and Miss Ranger 413D1. 413K1 is truly where "Performance Meets Style".



Lot 260 - SCC MS 190E 413 K1

261

MF MS DATA DRIVEN 1452K1

20220590 • 1452K1 • POLLED • 4/28/2022 • MF • Spring Exposed Heifer

	KR CATALYST 531/15	KR 225/10
		KR 310/12 2YO
Bal Idx 25%	KR143/17 DATA DRIVEN 20172997	KR 339/03
	KR 301/06 1A	KR 252/02
C/C Idx 20%	HARCO T956 (ET) T956	PCR AVALANCHE 95/5 (ET) 95/5
		MISS WINROCK M253
Term Idx 35%	1452 20143872	WENDT **ALL STAR 5876** 5876
	HARCO T720 (ET) T720	HARCO T142/5 (ET) T142/5

BW	VV	YW	MILK	TM	SC	HP	BB	CW	REA	MB	FT
1.3	10	24	-2	6	0.46	2.02	2.35	5	0.14	0.09	0.020
95%	45%	15%	70%	60%	30%	15%	10%	15%	15%	25%	95%

1452K1 is a full sister to four other QVF heifers that have previous sold in the ELITE heifer sale averaging \$9,500. With that said, she is out of the \$100,000+ revenue generating donor cow HARCO 1452 and sired by the \$200,000+ revenue generating sire KR Data Driven 143/17. She ranks in the top 35% or better for 10 EPD traits and indexes including top 15% YW, REA and top 25% Marbling. She will be AI exposed to KR Chosen One 651/18 before the sale and the AI date will be given.



Lot 261 - MF MS DATA DRIVEN 1452K1

IVF FLUSH GUARANTEEING 10 EMBRYOS

- Harris 1524 is truly one of the great donor cows in breed history. She first came on the breed's radar by raising as a heifer current breed leading and AI herd sire Harris 190E currently owned by Vesper Ranch. 1524 went on to make her mark in the Briggs Ranch herd and generated tens of thousands of dollars in revenue. She then sold to Quail Valley Farms in the Houston sale and went on to produce tens of thousands more dollars in progeny revenue. We were fortunate to purchase her in the last year's sale and have decided to offer one more flush to the public. There will be no more offerings in flushes after this.



Lot 262 - HARRIS FARMS 1524

MILK is a EPD trait that is hard to build in any herd because of the length of time it takes to breed, birth and measure. With that said, Harris 1524 is a living trait leader in Milk ranking in the top 1% and posting a EPD of "21". We think this is a trait the breed really needs to work on reflecting to the commercial and purebred industry. You can purchase this flush and be guaranteed not to give up any phenotype and at the same time bring any popular herd sires Milk numbers into industry acceptance in one mating.

262

HARRIS FARMS 1524

20155577 • 1524 • HORNED • 3/22/2015 • MF • Flush

	PCR AVALANCHE 95/5 (ET) 95/5	WENDT **ALL STAR 5876** 5876
		PCR WINCHESTER 0303
Bal Idx 15%	HARCO T956 (ET) T956 1282900	WHITE LIGHTNING F161
	MISS WINROCK M253	MISS WINROCK H210
C/C Idx 4%	KR RICARDO 182/02	KR A5/175
		KR 7/118
Term Idx 30%	HARCO T190/5 (ET) T190/5 1256503	KUBECKA 1064
	FIVE OAKS 62/0	MCLEOD'S DELIGHT 04-92

BW	VV	YW	MILK	TM	SC	HP	BB	CW	REA	MB	FT
1.0	13	4	21	31	0.42	2.49	0.46	-5	-0.02	0.19	0.004
85%	25%	60%	1%	1%	25%	10%	80%	55%	50%	4%	65%



Son of Lot 262 - HARRIS FARMS 190E

Ref

BWCC BLACKWATER 000H9

UB10472271 • 000H9 • P • GEN: UB2 • 9/5/2020 • A • Reference Sire

		BWCC CROSS FIT 541B28	MC CROSSOVER 834Y
			MC MS LUCIA 541U
Term Idx	BWCC MILE MARKER 889E32		
5.12	R10359796		MC NUFF SAID 889T50
2%		BWCC MS NUFF SAID 889Z24	MC MS 5175 BANDO 889P12
Fert Idx		S A V INTERNATIONAL 2020	S A V HARVESTOR 0338
1.38			S A V EMBLYNETTE 5483
85%		BWCC MS INTERNATIONAL 000C4	
	UB10321420		MC JOHN WAYNE 661N13
		MC MS QUIET LADY 000S50	MC MS FOREFRONT 000N2

CED	BW	WW	YW	MILK	TM	CEM	SC	REA	IMF	HPreg	STAY	MCW	BB	NC
1.8	1.7	50	81	5	30	3.96	0.64	0.69	0.65	6.53	1.38	0.94	-1.84	0.05
80%	80%	2%	4%	80%	10%	35%	40%	4%	2%	15%	35%	60%	40%	45%



BWCC BLACKWATER 000H9

Ref

QVF INVINCIBLE 30H7

R10438677 • 30H7 • P • GEN: 5 • 3/18/2020 • E • Reference Sire

		MC CROSSOVER 834Y	LAMBERT OF BRINKS 317R3
			MC MS GUNS 834W3
Term Idx	BWCC CROSS FIT 541B28		
3.43	R10293331		LUKE OF BRINKS 784P14
15%		MC MS LUCIA 541U	MC MS QUIET LADY 541S2
Fert Idx		TJM THREE D 302A	CB FINAL CUT 924X
1.73			OAKS MS PATTON 302X3
75%		T3 MS THREE D 30D	
	R10337797		ATLANTA OF SALACOA 488Z
		MS SALACOA ATLANTA 30B5	MS BRINKS UNITAS 30T94

CED	BW	WW	YW	MILK	TM	CEM	SC	REA	IMF	HPreg	STAY	MCW	BB	NC
1.2	2.3	44	72	-1	20	2.83	1.45	0.46	0.16	3.23	0.49	3.35	-4.48	0.01
85%	90%	10%	10%	>95%	50%	75%	3%	20%	30%	50%	65%	75%	80%	75%



QVF INVINCIBLE 30H7

Ref

BWCC HOT SHOT 192D31

UB10349294 • 192D31 • P • GEN: UB2 • 8/22/2016 • A • Reference Sire

		S A V CHILL FACTOR 1418	RITO 707 OF IDEAL 3407 7075
			S A V BLACKCAP MAY 4136
Term Idx	BWCC SLICK 7B		
4.38	UB10293399		MC BW FLIGHT DECK 889W4
5%		BWCC MS FLIGHT DECK 7Z	BWCC MS WIDE TRACK 7X5
Fert Idx		BWCC STATEMENT 036Z	MC REDEMPTION 192W22
2.34			MS IRON FARM 2K4 036U
50%		BWCC MS STATEMENT 192B48	
	R10293174		MC ELEGIDO 924W6
		BWCC MS ELEGIDO 192Z50	BWCC MS REVELATION 192W4

CED	BW	WW	YW	MILK	TM	CEM	SC	REA	IMF	HPreg	STAY	MCW	BB	NC
7.2	1.1	41	81	-1	19	3.77	0.72	0.57	0.39	6.60	2.43	11.30	0.21	0.12
20%	65%	10%	4%	>95%	55%	40%	35%	10%	10%	15%	10%	95%	15%	15%



BWCC HOT SHOT 192D31

Ref

SALACOA STRATEGY 198H

R10446908 • 198H • P • GEN: 5 • 2/14/2020 • A • Reference Sire

		TJM CORONADO 535X	CB HOMBRE 541T3
			MS BRINKS LAMBERT 535T4
Term Idx	DMR STRATEGY 263C6		
3.23	R10318980		CSONKA OF BRINKS 30R4
20%		MS CRC CSONKA 263U	MS HD BRIGHT SIDE 263L
Fert Idx		NEVER SURRENDER OF SALACOA	MC BOULDER 889Z14
1.86		803D9	MS BRINKS LOMBARDI 803S25
70%		MS SALACOA N SURRENDER 198F	
	R10381957		WHISKEY OF RRR 415X5
		MS SALACOA WHISKEY 198B2	MS SALACOA PATTON 198Z

CED	BW	WW	YW	MILK	TM	CEM	SC	REA	IMF	HPreg	STAY	MCW	BB	NC
7.9	-0.5	42	66	11	32	2.81	1.13	0.40	0.04	4.46	0.56	3.22	-5.57	0.01
15%	25%	10%	15%	25%	10%	75%	10%	25%	60%	30%	65%	75%	95%	75%



SALACOA STRATEGY 198H

Ref

DMR STRATEGY 263C6

R10318980 • 263C6 • P • GEN: 5 • 2/9/2015 • E • Reference Sire

	CB HOMBRE 541T3	SUHN'S AFFIRMED 416N4 MS BRINKS BRIGHT SIDE 541K28
Term Idx	TJM CORONADO 535X R10180470	LAMBERT OF BRINKS 317R3 MS BRINKS CAPTAIN 535R39
2.39 40%	MS BRINKS LAMBERT 535T4	LEAD GUN OF BRINKS 222K14 MISS BRINKS UPPERCUT 30L18
Fert Idx	CSONKA OF BRINKS 30R4	BRIGHT SIDE OF BRINKS 789G5 MISS HD 314 263J2
1.61 80%	MS CRC CSONKA 263U R10133966	MS HD BRIGHT SIDE 263L

CED	BW	WW	YW	MILK	TM	CEM	SC	REA	IMF	HPreg	STAY	MCW	BB	NC
7.6	-1.4	19	38	12	22	2.11	0.93	0.16	0.23	-0.42	0.00	-0.71	-5.57	0.00
15%	10%	65%	65%	20%	40%	90%	20%	60%	25%	95%	85%	50%	95%	80%



DMR STRATEGY 263C6

Ref

BWCC FINAL TIME 313H2

R10451991 • 313H2 • P • GEN: 1 • 1/15/2020 • E • Reference Sire

	BWCC CROSS FIT 541B28	MC CROSSOVER 834Y MC MS LUCIA 541U
Term Idx	BWCC MCQUEEN 192E24 UB10359871	S A V CHILL FACTOR 1418 MISS 4C LEAD GUN 192P4
3.98 10%	BWCC MS CHILL FACTOR 192A60	MC SOMETHING SPECIAL 129W14 MISS NMSU 924
Fert Idx	MC SPECIAL FORCES 924Y4	MC RIGHT DIRECTION 624R RBM MS JOHN WAYNE 313R
2.10 60%	RBM MS SPECIAL FORCES 313A R10265306	RBM MS RITE DIRECTTION 313X3

CED	BW	WW	YW	MILK	TM	CEM	SC	REA	IMF	HPreg	STAY	MCW	BB	NC
5.0	1.2	36	64	2	20	3.46	1.06	0.65	0.49	3.75	1.48	1.16	-1.31	0.08
45%	70%	15%	20%	95%	50%	50%	15%	5%	5%	40%	30%	60%	30%	30%



BWCC FINAL TIME 313H2

Ref

MC SHO TIME 313H30

R10475474 • 313H30 • P • GEN: 1 • 9/26/2020 • E • Reference Sire

	BWCC HOT SHOT 192D31	BWCC SLICK 7B BWCC MS STATEMENT 192B48
Term Idx	BWCC CENTER SECTION 7F7 UB10411375	BWCC DOC 111B6 BWCC MS FLIGHT DECK 7Z
4.67 4%	BWCC MS DOC 7D6	MC SOMETHING SPECIAL 129W14 MISS NMSU 924
Fert Idx	MC SPECIAL FORCES 924Y4	MC RIGHT DIRECTION 624R RBM MS JOHN WAYNE 313R
2.14 60%	RBM MS SPECIAL FORCES 313A R10265306	RBM MS RITE DIRECTTION 313X3

CED	BW	WW	YW	MILK	TM	CEM	SC	REA	IMF	HPreg	STAY	MCW	BB	NC
6.6	0.6	40	77	9	29	3.10	0.57	0.77	0.45	4.75	1.86	8.46	-0.31	0.10
25%	50%	10%	10%	45%	15%	65%	45%	2%	10%	30%	20%	90%	20%	20%



MC SHO TIME 313H30

Ref

BWCC CRUISE 323D3

UB10349309 • 323D3 • P • GEN: UB2 • 9/6/2016 • A • Reference Sire

	MC ELEGIDO 924W6	MC JETHRO 0053 MISS NMSU 924
Term Idx	BWCC CRUISE 889Z28 R10241032	LEAD GUN OF BRINKS 222K14 MC MS EXTRAVAGANT 889P4
2.21 45%	BWCC MS LEAD GUN 889W26	S A V 707 RITO 9969 S A V MADAME PRIDE 8180
Fert Idx	S A V ROCK SOLID 2251	MC ROCK STAR 924U6 MISS 4C 323N
4.48 1%	BWCC MS ROCK SOLID 323B UB10293422	BWCC MS ROCK STAR 323X2

CED	BW	WW	YW	MILK	TM	CEM	SC	REA	IMF	HPreg	STAY	MCW	BB	NC
-0.9	3.3	36	57	5	24	4.35	-0.04	0.37	0.00	4.87	2.98	3.38	2.27	0.17
95%	>95%	15%	30%	80%	30%	25%	95%	30%	70%	30%	3%	75%	4%	2%



BWCC CRUISE 323D3

Ref

ACE OF SPADES 406J

UB10476024 • 406J • P • GEN: UB2 • 3/14/2021 • A • Reference Sire

	MC BOULDER 889Z14	MC SOMETHING SPECIAL 129W14
		MC MS EXTRAVAGANT 889X4
Term Idx	NEVER SURRENDER OF SALACOA 803D9	
5.06	R10318183	MS BRINKS LOMBARDI 803S25
2%		LOMBARDI OF BRINKS 468N10
		MISS BRINKS KO 803J
Fert Idx		TTR CARCASS DESIGN
3.01		THREE TREES DOUBLE DESIGN
25%		TTR X6099 30R4 392P51
	MS SALACOA CARCASS DSN 406E	
	UB10360890	THREE TREES DOUBLE DESIGN
		TTR X6200 317R3 406M4
	TTR A5051 U0286 X6200	

CED	BW	WW	YW	MILK	TM	CEM	SC	REA	IMF	HPreg	STAY	MCW	BB	NC
9.8	-1.0	36	75	7	26	3.61	0.91	0.90	0.52	5.15	2.05	3.84	-0.36	0.11
5%	15%	15%	10%	65%	20%	45%	20%	1%	4%	25%	15%	75%	20%	15%



ACE OF SPADES 406J

Ref

SUHN'S TRIPLE CROWN 416J39

UB10490384 • 416J39 • P • GEN: UB1 • 8/24/2021 • A • Reference Sire

	SUHN'S TRAIL BOSS 30B3	SUHN'S AUGUSTUS 416Y14
		SUHN'S MISS PATTON 30X5
Term Idx	CB MASTERPIECE 2051F	
5.38	UB10383790	A CROSS RITA A2051
1%		CONNEALY CONSENSUS 7229
		J & J OT26 RITA 48T
Fert Idx		A A R LEUPOLD 0578
2.85		GDAR LEUPOLD 298
30%		GDAR MISS BLACKCAP 9232
	SUHN'S MISS LEUPOLD 416E48	
	UB10375786	SUHN'S CHISHOLM 331W45
		SUHN'S MS NEXT STEP 416W30
	SUHN'S MISS CHISHOLM 416C46	

CED	BW	WW	YW	MILK	TM	CEM	SC	REA	IMF	HPreg	STAY	MCW	BB	NC
7.5	-1.0	58	88	9	38	3.84	1.38	0.66	0.47	5.82	1.90	4.83	-0.91	0.09
15%	15%	1%	2%	45%	2%	40%	4%	4%	10%	20%	20%	80%	30%	25%

DDF



SUHN'S TRIPLE CROWN 416J39

Ref

BWCC RAIL CAR 430E5

R10367871 • 430E5 • P • GEN: 1 • 2/1/2017 • A • Reference Sire

	MC CHILLY 889A23	S A V CHILL FACTOR 1418
		MC MS JETHRO 889W17
Term Idx	MC HALESTORM 889C51	
2.28	UB10300987	MC REDEMPTION 192W22
45%		MC MS EXTRAVAGANT 889P4
		MC BW FLIGHT DECK 889W4
Fert Idx		MC MS JETHRO 129W20
3.42		BRIGHT SIDE OF BRINKS 789G5
15%		S.B. MS PATHFINDER 430H18
	IFCC MS LAUNCH PAD 430C19	
	R10301000	MS IRON FARM 789G5-430S19

CED	BW	WW	YW	MILK	TM	CEM	SC	REA	IMF	HPreg	STAY	MCW	BB	NC
-2.5	3.1	25	45	13	26	1.41	0.87	0.11	0.28	3.93	2.00	-0.71	-0.10	0.11
>95%	>95%	45%	50%	15%	20%	95%	20%	70%	20%	40%	20%	50%	20%	15%



Ref

HF IMPRESSION 468H29

R10475042 • 468H29 • P • GEN: 4 • 12/24/2020 • E • Reference Sire

	MC BOULDER 889Z14	MC SOMETHING SPECIAL 129W14
		MC MS EXTRAVAGANT 889X4
Term Idx	NEVER SURRENDER OF SALACOA 803D9	
3.35	R10318183	MS BRINKS LOMBARDI 803S25
20%		LOMBARDI OF BRINKS 468N10
		MISS BRINKS KO 803J
Fert Idx		MC JOHN WAYNE 165N3
3.27		MC MS STOUT 00M5
15%		CADENCE OF BRINKS
	IFCC MS JETHRO 468Y16	
	R10200172	MISS BB NEW MACHO 468C
	MISS BRINKS CADENCE 468G15	

CED	BW	WW	YW	MILK	TM	CEM	SC	REA	IMF	HPreg	STAY	MCW	BB	NC
2.3	2.5	42	76	8	29	4.53	0.62	0.67	-0.01	10.89	2.69	12.24	-1.23	0.11
75%	95%	10%	10%	55%	15%	20%	40%	4%	75%	1%	10%	95%	30%	15%



HF IMPRESSION 468H29

Ref

BWCC CROSS FIT 541B28

R10293331 • 541B28 • P • GEN: 4 • 9/10/2014 • E • Reference Sire

	LAMBERT OF BRINKS 317R3	LEAD GUN OF BRINKS 222K14
		MS BRINKS GOOD FORTUNE 317M
Term Idx	MC CROSSOVER 834Y	
4.27	R10200926	MC GUNS DONOVAN 124R
10%	MC MS GUNS 834W3	MC MS BRIGHT LIGHTS 834P
Fert Idx	LUKE OF BRINKS 784P14	BLACKHAWK OF BRINKS 607M12
1.13		MISS BRINKS BEST BET 784K10
90%	MC MS LUCIA 541U	
	R10114132	MC JOHN WAYNE 661N13
	MC MS QUIET LADY 541S2	MISS BRINKS HEAVY DUTY 541E7

CED	BW	WW	YW	MILK	TM	CEM	SC	REA	IMF	HPreg	STAY	MCW	BB	NC
-0.9	4.1	52	78	-9	16	3.82	1.93	0.53	0.49	-1.05	-0.18	0.59	-4.64	0.00
95%	>95%	2%	5%	>95%	75%	40%	1%	15%	5%	95%	90%	60%	85%	80%

DDF



BWCC CROSS FIT 541B28

Ref

DMR ENTREPRENEUR 795G26

UB10434707 • 795G26 • P • GEN: UB1 • 8/17/2019 • E • Reference Sire

	S A V FINAL ANSWER 0035	SITZ TRAVELER 8180
		S A V EMULOUS 8145
Term Idx	CONNEALY CAPITALIST 028	
3.08	EA16752262	C R A BEXTOR 87 5205 608
25%	PRIDES PITA OF CONANGA 8821	PRIDES TRAV OF CONANGA 6499
Fert Idx	TJM CORONADO 535X	CB HOMBRE 541T3
2.63		MS BRINKS LAMBERT 535T4
35%	MS DMR CORONADO 795C5	
	R10308494	MC JETHRO 00S3
	MS DMR JETHRO 795Y2	MS BRINKS UPPERCUT 795R9

CED	BW	WW	YW	MILK	TM	CEM	SC	REA	IMF	HPreg	STAY	MCW	BB	NC
13.7	-3.3	15	41	4	12	4.91	0.79	0.32	0.45	4.53	2.02	0.19	0.87	0.11
1%	2%	80%	60%	85%	90%	15%	30%	35%	10%	30%	20%	55%	15%	15%

DDF



DMR ENTREPRENEUR 795G26

Ref

NEVER SURRENDER OF SALACOA 803D9

R10318183 • 803D9 • P • GEN: 3 • 3/22/2016 • E • Reference Sire

	MC SOMETHING SPECIAL 129W14	MC JETHRO 00S3
		MC MS LEAD GUN 129T12
Term Idx	MC BOULDER 889Z14	
4.24	R10229894	NICHOLS EXTRA H6
10%	MC MS EXTRAVAGANT 889X4	MC MS MADISON 889J6
Fert Idx	LOMBARDI OF BRINKS 468N10	BRIGHT SIDE OF BRINKS 789G5
2.58		MISS BRINKS CADENCE 468G15
40%	MS BRINKS LOMBARDI 803S25	
	R10056847	KO OF BRINKS 392F10
	MISS BRINKS KO 803J	MISS BRINKS TRANSFORMER 803G

CED	BW	WW	YW	MILK	TM	CEM	SC	REA	IMF	HPreg	STAY	MCW	BB	NC
2.5	3.9	58	106	6	36	3.38	0.77	0.89	-0.15	10.65	2.13	5.66	-1.91	0.07
75%	>95%	1%	1%	75%	2%	55%	30%	1%	>95%	1%	15%	85%	40%	35%

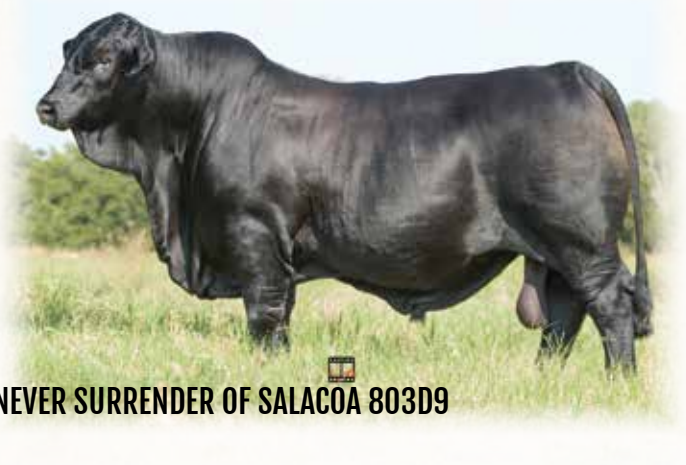

NEVER SURRENDER OF SALACOA 803D9

Ref

CB MASTERPIECE 2051F

UB10383790 • 2051F • P • GEN: UB2 • 1/30/2018 • E • Reference Sire

	SUHN'S AUGUSTUS 416Y14	CRC GUARDIAN 9U8U5
		SUHN'S MS NEXT STEP 416W30
Term Idx	SUHN'S TRAIL BOSS 30B3	
5.68	R10270677	PATTON OF BRINKS 30T22
1%	SUHN'S MISS PATTON 30X5	SUHN'S MS DUKE 30M
Fert Idx	CONNEALY CONSENSUS 7229	CONNEALY CONSENSUS
2.77		BLUE LILLY OF CONANGA 16
30%	A CROSS RITA A2051	
	EA17194423	S S OBJECTIVE T510 0T26
	J & J OT26 RITA 48T	G A R 1407 NEW DESIGN 353

CED	BW	WW	YW	MILK	TM	CEM	SC	REA	IMF	HPreg	STAY	MCW	BB	NC
7.8	-1.4	55	83	7	34	3.26	2.05	0.76	0.65	5.83	2.20	12.35	-1.07	0.11
15%	10%	1%	3%	65%	4%	60%	1%	2%	2%	20%	15%	95%	30%	15%



CB MASTERPIECE 2051F

Ref

SR IMPACT 30/F2

20180821 • 30/F2 • HORNED • 2/10/2018 • Reference Sire

	AJH 126/0	CHAPS 372
Bal Idx	HARRIS 257/4	DOUBLE E 8T39
10%	20145305	QT SHERMAN TANK (ET) 03/4
C/C Idx	HARRIS FARMS 037/2	HARWELL 20
25%	MR WINROCK N127	WR NEW MILLENNIUM H233
Term Idx	SR ARKOMA 30/0	MASDEN & SON 225/9
5%	1289177	CHF SAMBO 514
	PERNER D 931	DOUBLE P RANCH 345

BW	VV	YW	MILK	TM	SC	HP	BB	CW	REA	MB	FT
-3.0	7	11	-1	7	0.47	1.16	0.99	3	-0.01	0.44	0.005
1%	65%	55%	60%	60%	30%	35%	35%	30%	60%	2%	85%



SR IMPACT 30/F2

Ref

QVF PARADIGM 60J15 ET

20215803 • 60J15 • HORNED • 10/12/2021 • Reference Sire

	KR CATALYST 531/15	KR 225/10
Bal Idx	SR PARADIGM 135/7	KR 310/12 2YO
20%	20175656	P H WELDER 9/413
C/C Idx	P H WELDER 7/342	MISS GRANDVIEW 545
20%	PISTOLERO	FC PISTOL 28/0
Term Idx	QVF MISS YANCY'S SECRET 60F6	HARCO 1247
25%	20186294	LJV MASON 0/72
	SR 60/3	SR 10.0 10/0

BW	VV	YW	MILK	TM	SC	HP	BB	CW	REA	MB	FT
2.0	22	31	-4	10	0.51	0.45	1.90	8	0.27	0.08	0.020
>95%	10%	10%	90%	30%	20%	80%	15%	10%	2%	30%	95%



Ref

QVF LEGACY 82J

20215957 • 82J • HORNED • 10/25/2021 • Reference Sire

	KR1195/15	KR 545/12
Bal Idx	KR651/18(CHOSEN ONE)	KR 245/10 F1
5%	20183702	DS PHOENIX 611
C/C Idx	DSR CHERRY 923 1B	DEAN-HARRIS 022/4 (ET) 022/4
15%	HATCHET 150	BULL DOG 236
Term Idx	QVF MS HATCHET 82F6 ET	LUCY 157
4%	20181863	FC PISTOL 28/0
	HARRIS 82/4	CSC 7-7

BW	VV	YW	MILK	TM	SC	HP	BB	CW	REA	MB	FT
0.9	28	33	-3	15	0.44	-0.18	1.33	8	0.25	0.18	-0.023
85%	3%	5%	80%	10%	35%	95%	25%	10%	3%	15%	10%



QVF LEGACY 82J

Ref

KR 301/15

20153444 • 301/15 • HORNED • 2/3/2015 • Reference Sire

	KR 252/08	KR 583/06
Bal Idx	KR 545/12	KR 545/0
10%	201201003072	KR 320/03
C/C Idx	KR 437/07 2B	KR 60/04 2A
4%	KR 585/06	SILVA 407/2 ET 407/2
Term Idx	KR 316/08 3A	KR 389/04
15%	1273404	TOP GUN 244
	KR 1003/05 (ET) 1003/05 1B	KR 197/03

BW	VV	YW	MILK	TM	SC	HP	BB	CW	REA	MB	FT
-0.8	19	31	2	15	0.67	1.90	1.78	12	0.15	0.09	0.051
25%	20%	15%	30%	15%	10%	15%	15%	10%	20%	25%	>95%



Ref

KR395/18

20183520 • 395/18 • HORNED • 2/2/2018 • Reference Sire

	HXC BIG IRON 0024X	BECKTON NEBULA P P707
		HXC 825U
Bal Idx 25%	KR 1255R/14 20145775	KR 7/614
	KR 246/02 F2	KR 7/102
C/C Idx 60%	KR 1058/05 (ET) 1058/05	TOP GUN 244
		KR 426/01
Term Idx 15%	KR 62/09 2A 1279251	KR 5/412
	KR A8/417	KR 0/85

BW	VV	YW	MILK	TM	SC	HP	BB	CW	REA	MB	FT
-2.6	5	21	0	6	0.93	-0.94	0.64	10	0.22	0.10	0.009
1%	70%	30%	50%	70%	1%	>95%	65%	10%	10%	25%	85%



KR395/18

Ref

KR651/18(CHOSEN ONE)

20183702 • 651/18 • HORNED • 2/24/2018 • Reference Sire

	KR 545/12	KR 252/08
		KR 437/07 2B
Bal Idx 3%	KR1195/15 20157596	BROWN 806 T7310
	KR 245/10 F1	KR 127/08 5A
C/C Idx 10%	DS PHOENIX 611	DIAMOND S RANGER 146
		DS JENNIFER 318
Term Idx 4%	DSR CHERRY 923 1B 1280026	DUBOIS' BULLSEYE 0522
	DEAN-HARRIS 022/4 (ET) 022/4	NAVIDAD RANCH 408

BW	VV	YW	MILK	TM	SC	HP	BB	CW	REA	MB	FT
0.2	27	38	2	20	0.57	-0.29	2.07	15	0.32	0.25	-0.012
60%	10%	10%	30%	3%	20%	95%	10%	3%	2%	10%	25%



KR651/18 (CHOSEN ONE)

Ref

QVF X FACTOR 1201J2 ET

20215852 • 1201J2 • HORNED • 10/16/2021 • Reference Sire

	KR 625/14	KR 606R/12
		KR 374/06 2B
Bal Idx 5%	KR912/18 20183403	RED ANGUS
	KR 384R/12 2YR	KR 783/08 4A
C/C Idx 10%	KR143/17 DATA DRIVEN	KR CATALYST 531/15
		KR 301/06 1A
Term Idx 5%	QVF MS DATA DRIVEN 1201H2 20200329	HARCO T956 (ET) T956
	HARCO 1201	HARCO T720 (ET) T720

BW	VV	YW	MILK	TM	SC	HP	BB	CW	REA	MB	FT
0.4	16	30	-2	9	0.64	0.56	2.59	9	0.24	0.28	-0.003
70%	20%	10%	70%	35%	4%	70%	10%	10%	3%	5%	55%



QVF X FACTOR 1201J2

Ref

QVF X FACTOR 1351J2 ET

20215855 • 1351J2 • HORNED • 10/12/2021 • Reference Sire

	KR 625/14	KR 606R/12
		KR 374/06 2B
Bal Idx 20%	KR912/18 20183403	RED ANGUS
	KR 384R/12 2YR	KR 783/08 4A
C/C Idx 30%	DREAMBOAT 037E2	777 411 VEGAS
		BRIGGS 017/6
Term Idx 15%	QVF MS DREAM BOAT 1351H 20200423	KR 1131/13
	WENDT 1351	WENDT 9076

BW	VV	YW	MILK	TM	SC	HP	BB	CW	REA	MB	FT
0.0	14	31	0	11	0.49	0.38	1.16	11	0.27	-0.06	-0.008
55%	30%	10%	45%	25%	20%	80%	30%	3%	2%	75%	20%



Ref

QVF JACKPOT 5369G8

20193317 • 5369G8 • HORNEDED • 10/8/2019 • Reference Sire



QVF JACKPOT 5369G8

	KR 921/15	KR 800/11
Bal Idx 1%	HARRIS FARMS 190E 20173826	KR 110N/09 110/09 N6
C/C Idx 10%	HARRIS FARMS 1524	HARCO T956 (ET) T956
	36/3	HARCO T190/5 (ET) T190/5
Term Idx 1%	RED DOC 5369 20158465	JHL JOSEPH 049
	RDF 0035	HINNANT-FULBRIGHT 9/153
		RDF SANCHO 7-216
		RDF OLD SCHOOL 8083

BW	WW	YW	MILK	TM	SC	HP	BB	CW	REA	MB	FT
-1.8	26	22	-3	14	0.32	2.16	-0.04	8	0.13	1.00	-0.036
3%	10%	30%	75%	20%	70%	15%	90%	15%	20%	1%	2%

Thank you for joining us!





WE PROUDLY USE RANGER[®] LIMITER.

DO IT, YOUR WAY.

Ranger[®] Limiter technology works with your forages and feeding program to meet your animal performance goals. Now you can self-feed your cattle with the right commodities and feed ingredients for your operation – while Ranger optimizes performance and gain to help achieve the right body condition for your cattle. Talk to your local dealer or Cargill rep or learn more at RangerLimiter.com.

RANGER[®]
LIMITER

RANGER[®] AVAILABLE YOUR WAY:
CONCENTRATE. BLENDER. COMPLETE.



Performance Feeds, LLC Performance Animal Health

**Specializing in ALL of your
Livestock Nutrition and Health Needs!**

**We offer a variety of feed blends to
meet your needs from start to finish.
Bulk feed delivery available on
orders of 3 tons or more.**

**We carry all major Animal Health
brands and can ship to your door
within 24-48 hours.**

Contact Your Sales Rep Today

**Davy Sneed
(615) 655-7637
dsneed@performance-feeds.com**

“At the end of the day, Performance Pays”

Your legacy

POWERED BY

TRANS

OVA

genetics

OBJECTS IN MIRROR
THAN THEY

Your legacy

IS NOT ONLY WHERE YOU CAME FROM, BUT MORE
IMPORTANTLY, IT IS WHERE YOU ARE HEADED.

TRUST TRANS OVA TO CONTINUE YOUR LEGACY.

TRANS **OVA**
genetics

WWW.TRANSOVA.COM
866.536.3373

Terms & Conditions

Bidding

Each animal will be sold to the highest bidder without reserve. The auctioneer will settle any disputes as to bids, and his decision on such matters shall be final.

Terms

Each animal becomes the risk of the purchaser as soon as sold, but it shall be the obligation of the seller to see that animals are fed and cared for until loaded for shipment or until the expiration of 48 hours after the sale, whichever occurs sooner. After 48 hours a maintenance fee of \$5.00 per day will be assessed until pickup unless the owner or AMS arranges shipment.

Sight Unseen Purchases

Buyers may purchase females or bulls through the owners or American Marketing Service personnel at auction without viewing the cattle. For sight unseen purchases, the buyer has the right of inspection at the time of delivery. If the animal is deemed unsatisfactory, it may be reloaded on the delivery truck and returned to female or bull owners ranch at no obligation to the buyer. All transportation expenses will be the responsibility of the seller. If the animal is deemed unsatisfactory within one week of the purchase, the buyer may at their expense, return the animal to the female owner's ranch for a full refund of the purchase price.

Certificate of Registry

A transferred certificate of registry will be furnished to the purchaser for each registered animal once proper settlement has been made.

Health

Health papers suitable for interstate shipment will be furnished on all animals.

Announcements

Any changes from the information of any kind in this catalog will be provided in a sale day supplement sheet or announced from the auction block and such information shall take precedence over cataloged information.

Breeding Guarantee

1. All animals are guaranteed to be breeders with the exception of: a) calves under 12 months of age; b) animals shown by purchaser after sale in which the guarantee (if any) shall be between the seller and the buyer; c) injury or disease occurring after the sale; d) gross negligence or willful misconduct on the part of the purchaser; e) death by any reason.
2. Safe in calf females have been examined by competent personnel and are so guaranteed.
3. Exposed females have been exposed but are not guaranteed to be safe in calf.
4. Open females have not been served and are so guaranteed.
5. Donor Females. a) A female is not guaranteed to be a breeder after the date of the sale when that female is to be used or attempted to be used, in an embryo transfer program, unless by separate agreement between the buyer and seller.

b) Embryo transfer guarantee. Even though it is possible some of the female lots have worked successfully in embryo transfer programs in the past, and should in the future, there is no guarantee or warranty on future embryo production of any lot. Flush records are available upon request.

6. This is not a life insurance policy. Seller will not replace a dead animal if it is killed or dies for any reason. We would suggest that normal care still needs to be exercised toward these animals and that yearling bulls should be fed so they can continue to develop properly.

Pregnancy Determination

The registered females in this sale noted safe in calf have been determined pregnant by physical palpation or ultrasound technology. Our best estimate of service sire will be given in the case of the females with both an A.I. sire and a natural breeding sire.

Options and Privileges of Return or Adjustment

1. All claims for adjustment or refund must be made in writing within six months of the sale date.
2. In the event an animal is claimed to be a non-breeder, the animal may be returned to owner's ranch, if in good condition and complying with the health requirements of their state. The seller shall be entitled to a six-month trial following the return of the animal in which to prove that the animal is a breeder. If at the end of six months the seller is unable to prove the animal is a breeder, the seller shall at the option of the buyer replace the animal with another of equal value or issue a credit for the initial selling price. If the seller proves the animal to be a breeder, it shall be the obligation of the purchaser to take delivery of the animal and pay all expenses incurred for transportation.
3. If an animal is sold and at a later date proves not to be eligible for registration under association rules, the seller shall be obligated to make a satisfactory adjustment on the purchase price to the buyer, refund the purchase price or issue a credit for the initial selling price upon the return of the animal to the farm of the seller.
4. If an animal is sold and through DNA is proven to have incorrect parentage as represented by the certificate of registration, and for which the parentage can be determined, the seller shall be obligated to make a satisfactory adjustment on the purchase price to the buyer, refund the purchase price or issue a credit for the initial selling price upon the return of the animal to the farm of the seller.

Rights and Obligations

1. The above terms and conditions of sale shall constitute a contract between the buyer and seller of each animal and shall be equally binding on both. Other than the guarantees and warranties stated above, no other warranties or guarantees are expressed or implied. Each sale or resale of an animal constitutes a separate transaction.
2. Neither female or American Marketing Service nor any other person connected with the management of the sale, assumes any liability, legal or otherwise.





PO Box 10
Wheelock, Texas 77882
www.amscattle.com

Presorted
First Class
US Postage
PAID
SlateGroup



Welcome
to Quail Valley Farms

Quail Valley
Farms

June 9-10, 2023 | Blountsville, AL